

# LevelOne

## User Manual

WBR-6012

300Mbps Wireless Router

Ver. 1.0

# Safety

## FCC WARNING

This equipment may generate or use radio frequency energy. Changes or modifications to this equipment may cause harmful interference unless the modifications are expressly approved in the instruction manual. The user could lose the authority to operate this equipment if an unauthorized change or modification is made.

This equipment has been tested and found to comply with the limits for a Class B digital device, pursuant to Part 15 of the FCC Rules. These limits are designed to provide reasonable protection against harmful interference in a residential installation. This equipment generates, uses, and can radiate radio frequency energy and, if not installed and used in accordance with the instructions, may cause harmful interference to radio communications. However, there is no guarantee that interference will not occur in a particular installation. If this equipment does cause harmful interference to radio or television reception, which can be determined by turning the equipment off and on, the user is encouraged to try to correct the interference by one or more of the following measures:

- 1) Reorient or relocate the receiving antenna.
- 2) Increase the separation between the equipment and receiver.
- 3) Connect the equipment into an outlet on a circuit different from that to which the receiver is connected.
- 4) Consult the dealer or an experienced radio/TV technician for help.

## CE Declaration of conformity

This equipment complies with the requirements relating to electromagnetic compatibility, EN 55022 class B for ITE, the essential protection requirement of Council Directive 89/336/EEC on the approximation of the laws of the Member States relating to electromagnetic compatibility.

## CE Marking Warning

Hereby, Digital Data Communications, declares that this product is in compliance with the essential requirements and other relevant provisions of Directive 1999/5/EC.

The CE-Declaration of Conformity can be downloaded at:  
<http://www.levelone.eu/support.php>

## General Public License

This product incorporates open source code into the software and therefore falls under the guidelines governed by the General Public License (GPL) agreement.

Adhering to the GPL requirements, the open source code and open source license for the source code are available for free download at <http://global.level1.com>.

If you would like a copy of the GPL or other open source code in this software on a physical CD medium, LevelOne (Digital Data Communications) offers to mail this CD to you upon request, for a price of US\$9.99 plus the cost of shipping.

## Table of Contents

Chapter 1	Introduction .....	5
1.1	Packing List .....	5
1.2	Spec Summary Table .....	5
1.3	Hardware Configuration.....	7
1.4	LED indicators.....	8
1.5	Button Definition .....	8
1.6	Procedure for Hardware Installation .....	9
Chapter 2	Making Configuration .....	11
2.1	Login to Configure from EZsetup .....	18
2.2	Login to Configure from Wizard .....	18
2.3	System Status .....	22
2.4	Advanced .....	23
Appendix A	FAQ and Troubleshooting .....	75
	What can I do when I have some trouble at the first time? .....	75
	How do I connect router by using wireless? .....	77

IP Address	192.168.1.1
Password	admin
Wireless Mode	Enable
Wireless SSID	LevelOne
Wireless Security	None

# Chapter 1 Introduction

Congratulations on your purchase of this outstanding Wireless Broadband Router. This product is specifically designed for Small Office and Home Office needs. It provides a complete SOHO solution for Internet surfing, and is easy to configure and operate even for non-technical users. Instructions for installing and configuring this product can be found in this manual. Before you install and use this product, please read this manual carefully for fully exploiting the functions of this product.

## 1.1 Packing List

WBR-6012

Power Adapter

RJ-45 LAN Cable

Quick Installation Guide

CD Manual/QIG

Antenna

## 1.2 Spec Summary Table

Device Interface		
Ethernet WAN	RJ-45 port, 10/100Mbps, auto-MDI/MDIX	1
Ethernet LAN	RJ-45 port, 10/100Mbps, auto-MDI/MDIX	4
Antenna	2 dBi fixed antenna	2
WPS Button/Wireless On	For WPS connection and Enable "Wireless Function"	1
Reset Button	Reset to Factory Default setting	1
LED Indication	Status / WAN / LAN1 ~ LAN4/ WiFi	•
Power Jack	DC Power Jack, powered via external DC 5V/1A switching power adapter	1
Wireless LAN (WiFi)		
Standard	IEEE 802.11b/g/n-lite compliance	•
SSID	SSID broadcast or in stealth mode	•
Channel	Auto-selection, manually	•
Security	WEP, WPA, WPA-PSK, WPA2, WPA2-PSK	•
WPS	WPS (Wi-Fi Protected Setup)	•

WMM	WMM (Wi-Fi Multimedia)	•
<b>Functionality</b>		
Ethernet WAN	PPPoE, DHCP client, Static IP	•
WAN Connection	Auto-reconnect, dial-on-demand, manually	•
One-to-Many NAT	Virtual server, special application, DMZ, Super DMZ(IP pass-through)	•
NAT Session	Support NAT session (10000)	•
SPI Firewall	IP/Service filter, URL blocking.	•
DoS Protection	DoS (Deny of Service) detection and protection	•
Routing Protocol	Static route, dynamic route (RIP v1/v2)	•
Management	SNMP, UPnP IGD, syslog, DDNS	•
Administration	Web-based UI, remote login, backup/restore setting	•
Performance	NAT up to 90Mbps and Wireless up to 70Mbps	
<b>Environment &amp; Certification</b>		
Package Information	Device dimension 156x110x22 (mm)	•
Operation Temp.	Temp.: 0~40°C, Humidity 10%~90% non-condensing	•
Storage Temp.	Temp.: -10~70°C, Humidity: 0~95% non-condensing	•
EMI Certification	CE/FCC compliance	•
RoHS	RoHS compliance	•

**\*Specifications are subject to change without prior notice.**

## 1.3 Hardware Configuration

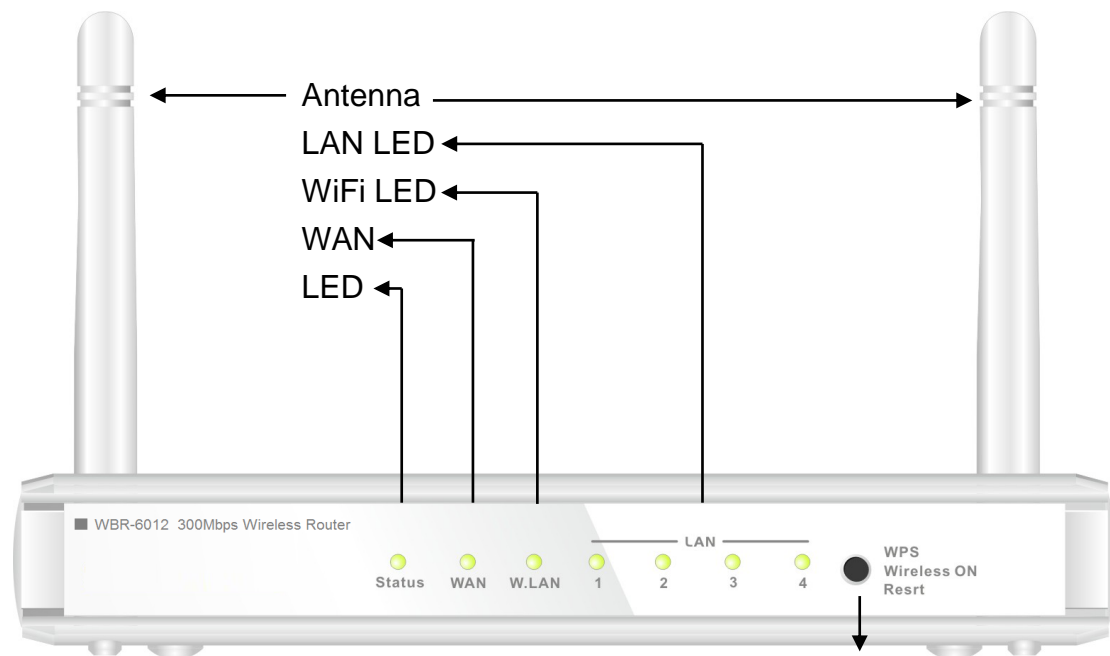
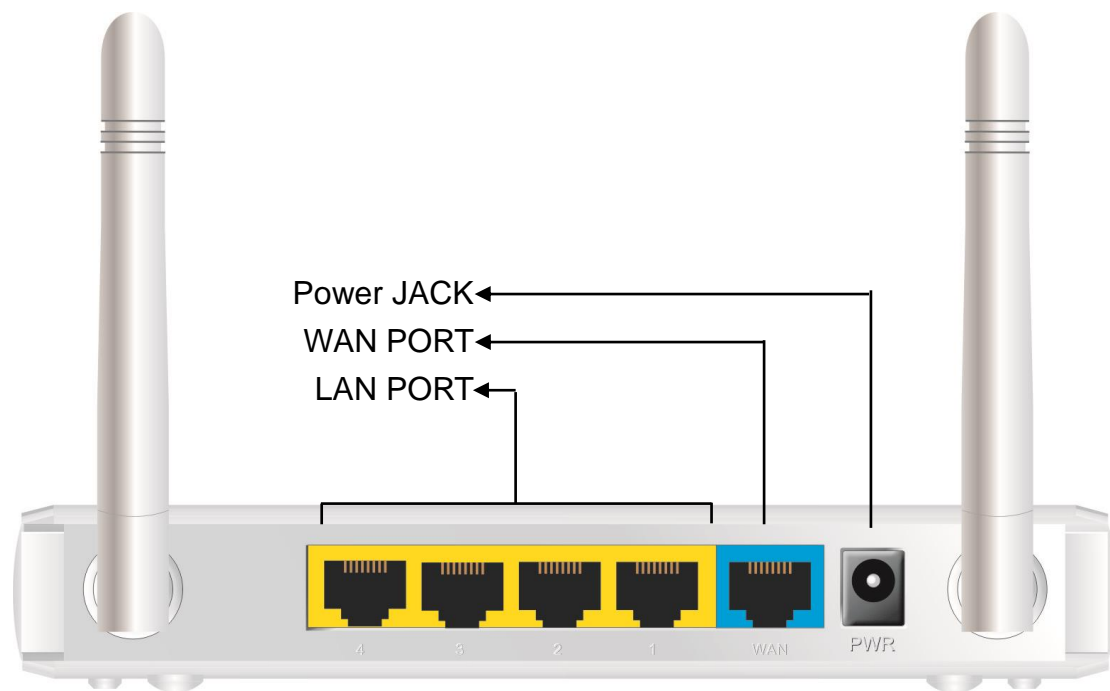

3 in 1 Button: 1.WPS 2.Wireless ON 3.Reset

## 1.4 LED indicators

	LED status	Description
Status	Green in flash	Device status is working.
WAN LED	Green	RJ45 cable is plugged
	Green in flash	Data access
LAN LED	Green	RJ45 cable is plugged
	Green in flash	Data access
WiFi LED	Green	WLAN is on
	Green in flash	Data access
	Green in fast flash	Device is in WPS PBC mode
	Green in dark	Wi-Fi Radio is disabled

## 1.5 Button Definition

	Description
WPS	When Wireless is On, press this button (about 1 sec) to execute WPS function.
Wireless On	When Wireless is off, Press this button (about 5 sec) to enable "Wireless Radio". when wireless schedule is enabled, wireless schedule has higher priority than wireless on/off button.
Reset	<p>1. Press this button then Power on the device</p> <p>2. Press about 5 second, the device will reset to default then Status LED flashes per sec in Normal status.</p> <p><b>Notice:</b> If Status LED flashes very fast, it means to press this button too long and please try again.</p>

## 1.6 Procedure for Hardware Installation

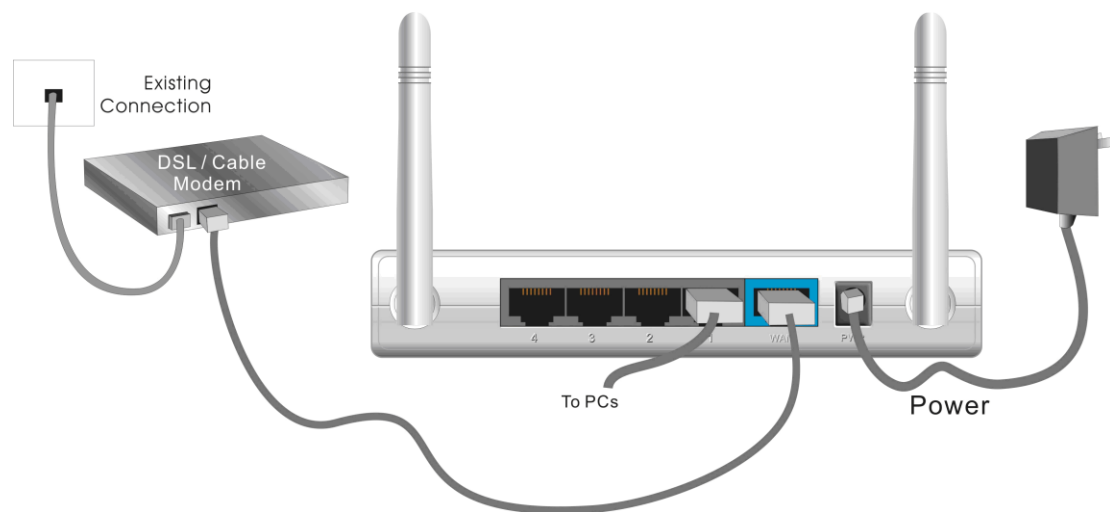

### **Step 1 Insert the Ethernet cable into LAN**

#### **Port:**

Insert the Ethernet patch cable into LAN port on the back panel of Router, and an available Ethernet port on the network adapter in the computer you will use to configure the unit.

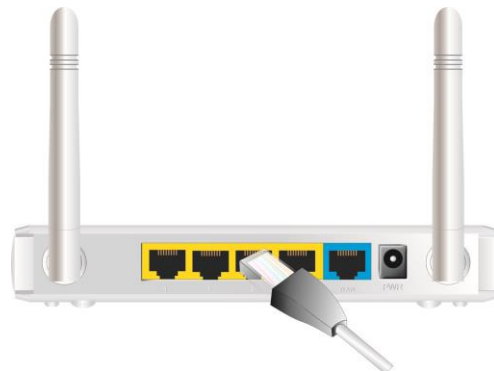

### **Step 2 Insert the Ethernet patch cable into**

#### **Wired WAN port:**

Insert the Ethernet patch cable from DSL Modem into Wired WAN port on the back panel of Router.

### **Step 3. Power on Router:**

Connect the power adapter to the receptor on the back panel of your Router.

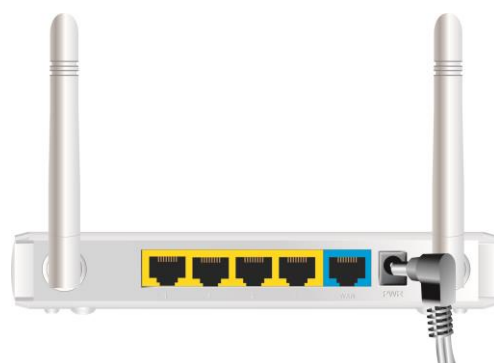

**Step 4. Complete the setup.**

When complete, the Status LED will flash.

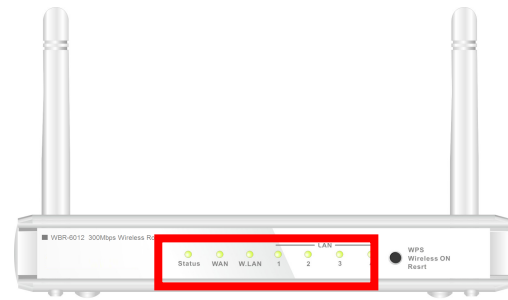

## Chapter 2 Making Configuration

This product provides Web based configuration scheme, that is, configuring by your Web browser, such as Mozilla Firefox or Internet Explorer. This approach can be adopted in any MS Windows, Macintosh or UNIX based platforms.

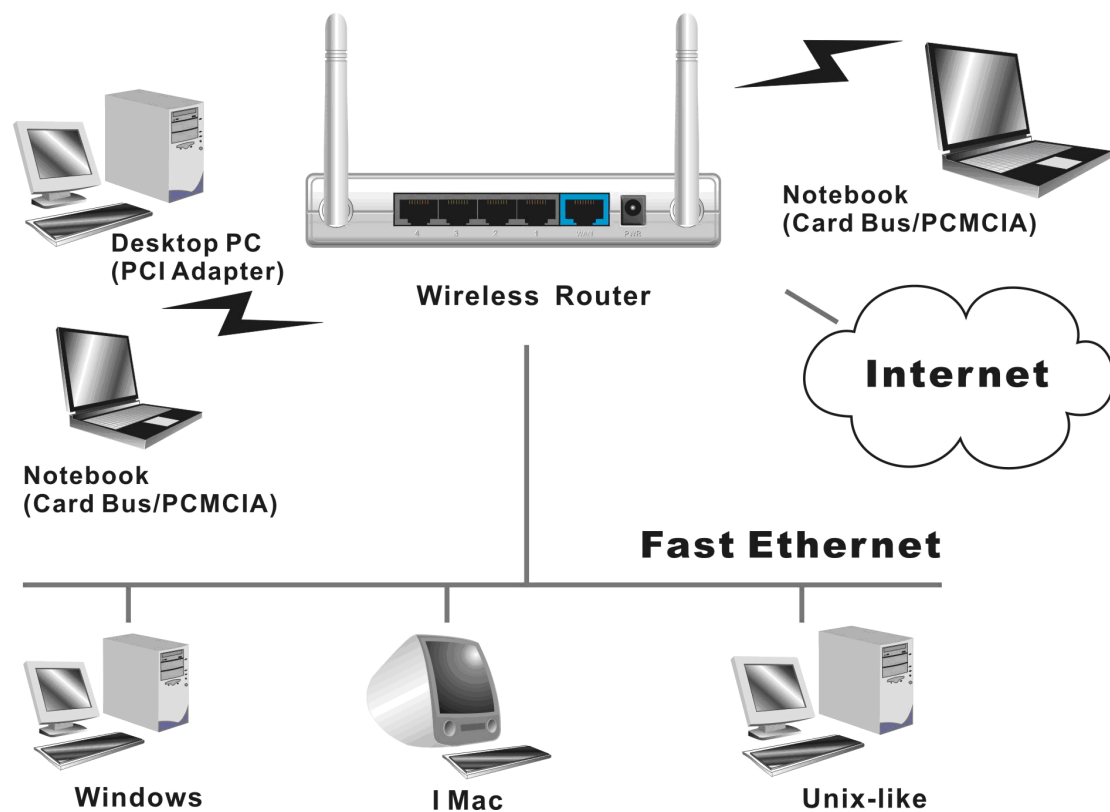

## 2.1 Login to Configure from EZSetup

Insert the CD into CD reader on your PC. The program, AutoRun, will be executed automatically.

And then you can click the Easy setup Icon for this utility.

Configure the settings by the following steps.

2.1. Select Language then click “Next” for continues.

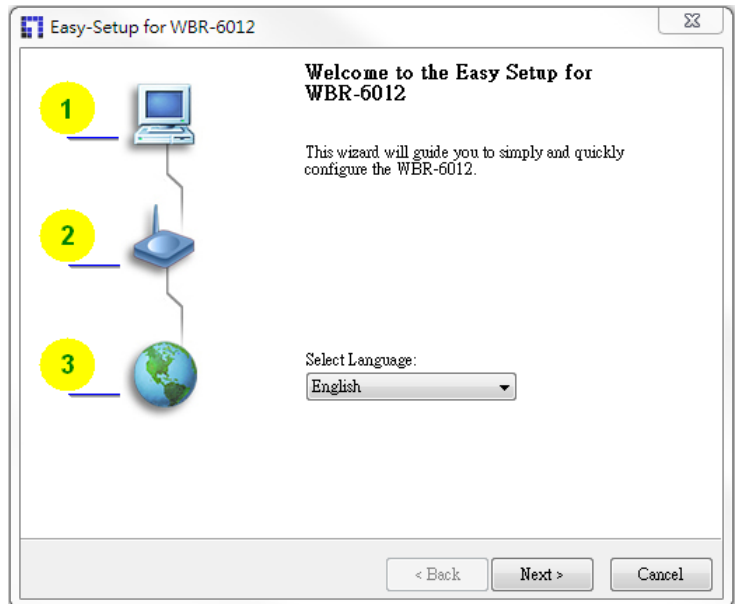

## 2.2 Setup mode

You can select Wizard mode to run the setup step-by-step or run advanced mode to diagnose the network settings of the router.

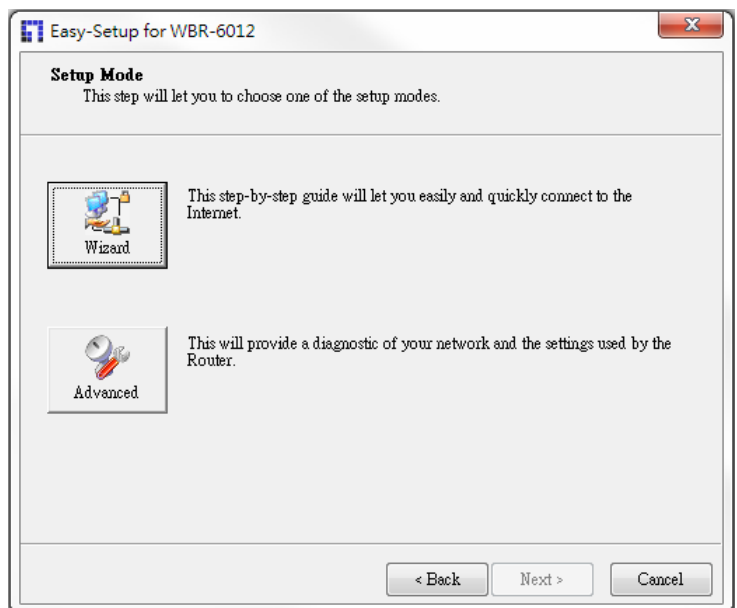

### 2.3 Advanced mode Setup.

Check the PC, Router or Internet icons for the Status of PC, Router or Internet.

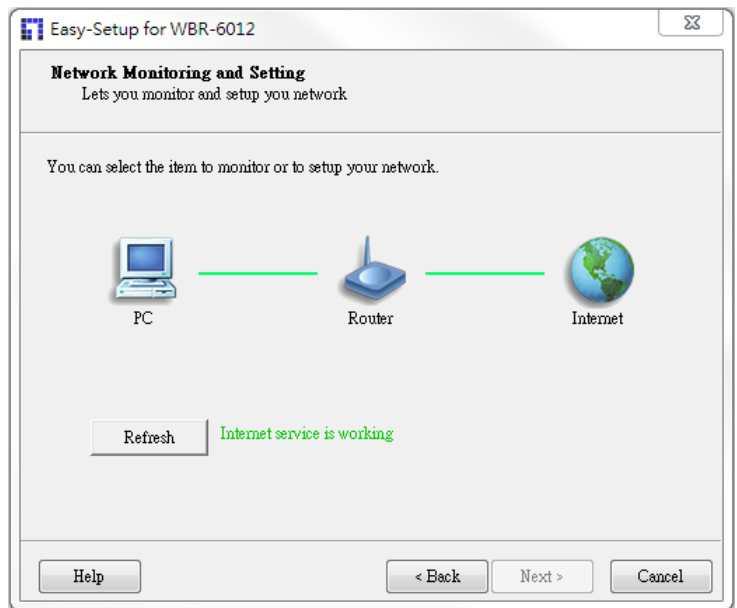

### 2.4 Quick Wizard Install mode Setup

1. Make sure the router is powered on.
2. Make sure your network adapter is connected to the LAN port of the router
3. Make sure your network adapter has an IP address.

Click "Next" for continues

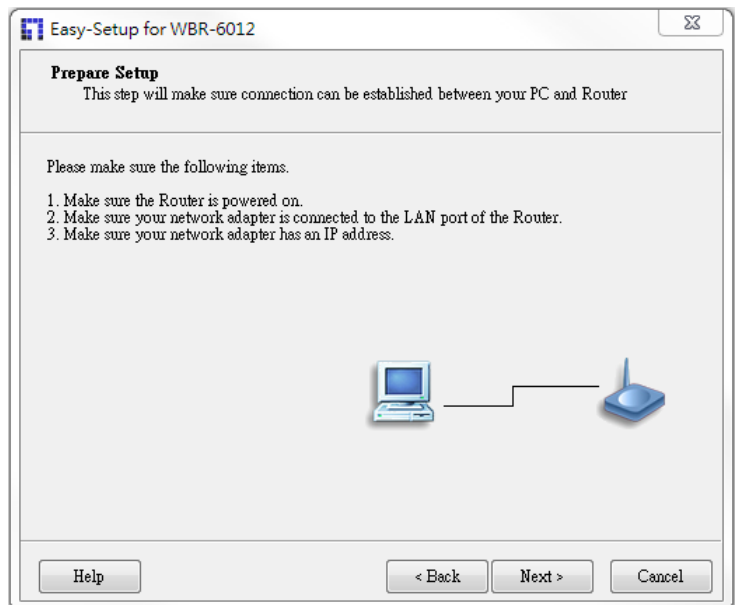

## 2.5. Wireless Setting.

Key in the SSID, Channel and Security options, and then click “Next” for continues.

## 2.6 Auto Detect WAN Service.

Click “Next” for continue.

Click the button, “Let me select WAN service by myself”, to disable this function.

**Note: The Item supports to detect the Dynamic and PPPoE WAN Services only**

Example, the Dynamic WAN type is detected.

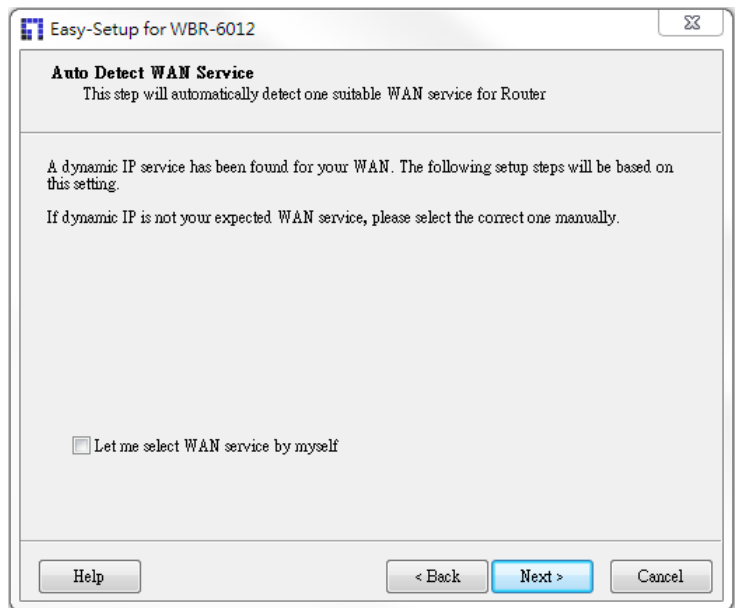

## 2.7. Manual select WAN Service

In the manual mode, Click the any icons for continues.

## 2.8 Summary of the settings and Next to “Reboot”

Click “Next” for continue.

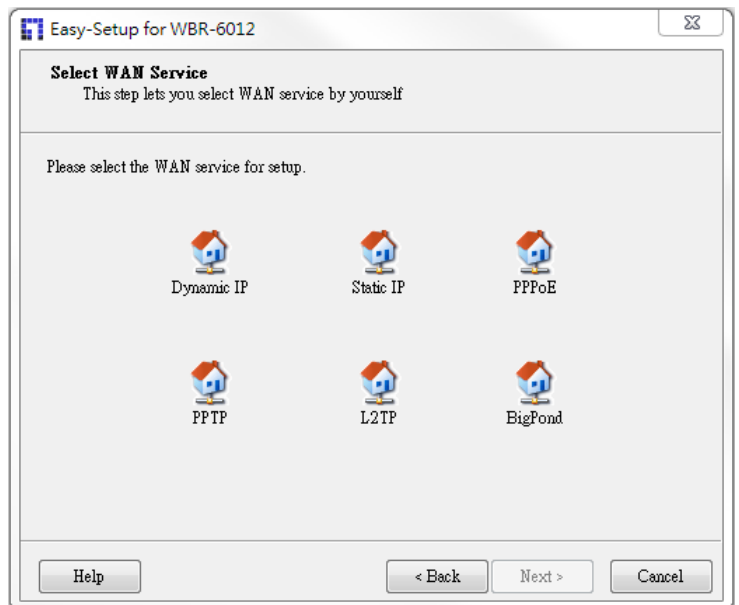

## 2.9 Apply the Settings or Modify.

Click “Next” for continue.

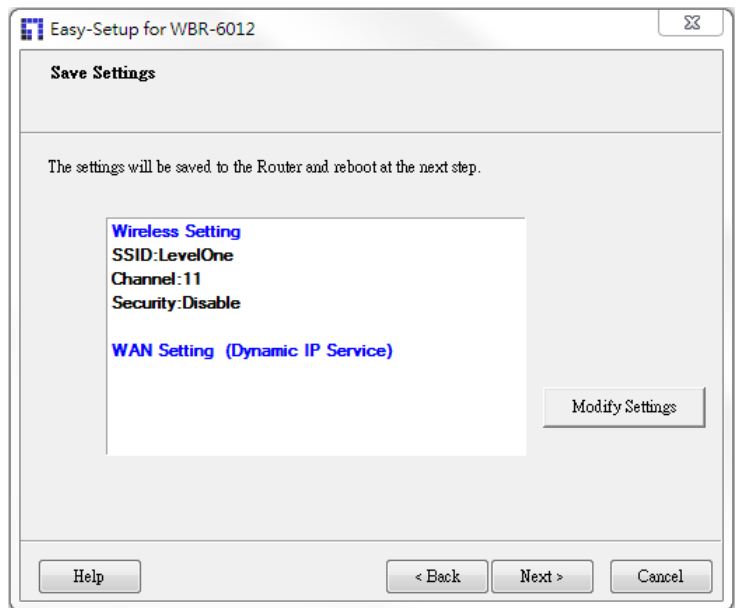

## 2.10 Test the Internet connection.

Test WAN Networking service. Click “Next” for continue.

**You can ignore the by select the “Ignore Test”.**

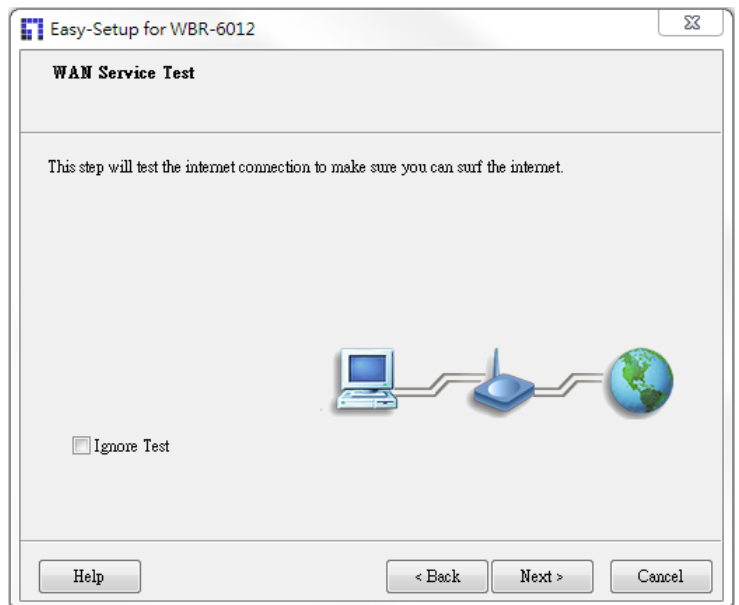

## 2.11 Setup Completed.

The EzSetup is finish, you can open the default web browser to configure advanced settings of the Router.

Click “Finish” to complete the installation.

## 2.2 Login to Configure from Wizard

Type in the IP Address

(<http://192.168.1.1>)

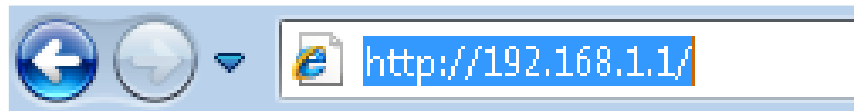

Type password, the default is  
"admin" and click 'login' button.

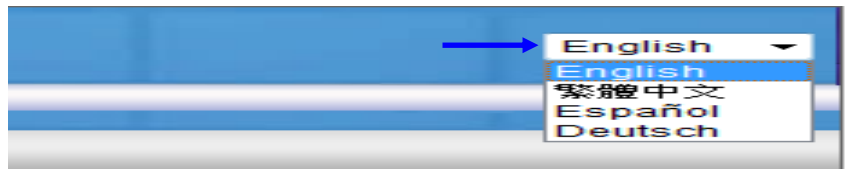

Press "Wizard" for basic  
settings with simple way.

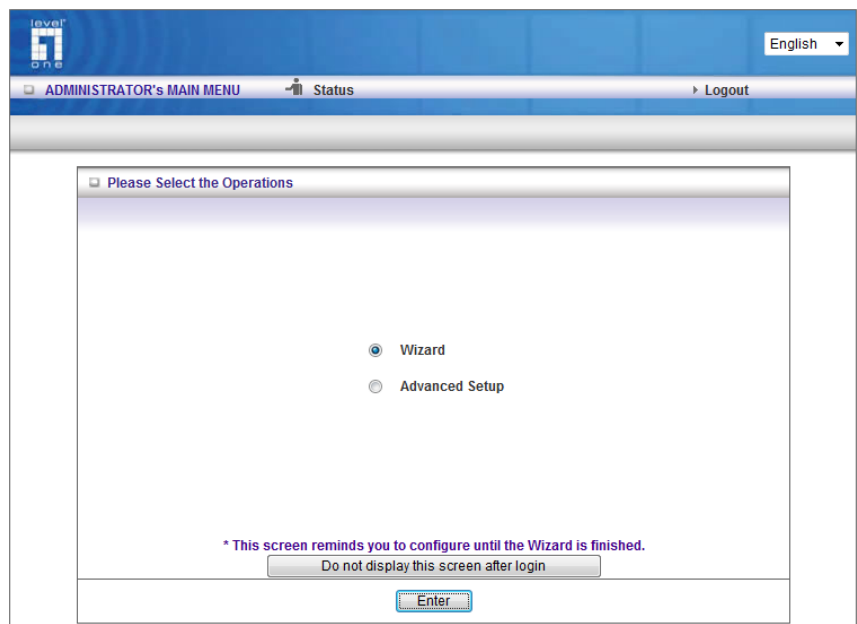

Press "Next" to start wizard.

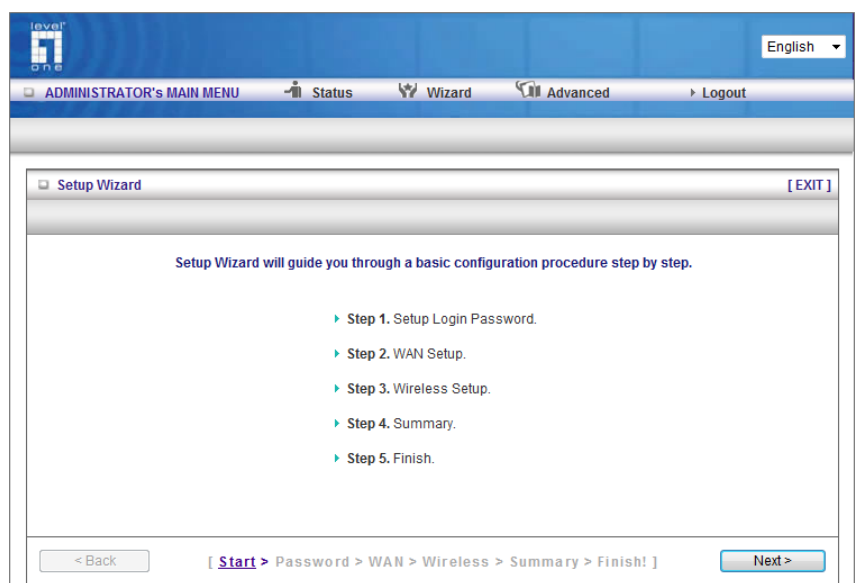

Step 1:  
Set up your system password.

Step 2:  
Select Wan Type.

Auto Detecting or  
Setup Manually.

Step 3:

Setup the LAN IP and WAN Type.

- LAN IP Address: 192.168.1.1
- Host Name: WBR-6012 (optional)
- WAN's MAC Address: 00-50-18-21-D6-8C (with a Clone MAC button)

At the bottom, there is a navigation bar with a "< Back" button, a breadcrumb trail "[ Start > Password > **WAN** > Wireless > Summary > Finish! ]", and a "Next >" button.

Step 4:

Please fill in PPPoE service information which is provided by your ISP.

*Example:*

- LAN IP Address: 192.168.1.1
- Account: [empty field]
- Password: [empty field]
- Primary DNS: 0.0.0.0
- Secondary DNS: 0.0.0.0
- PPPoE Service Name: [empty field] (optional)
- Assigned IP Address: 0.0.0.0 (optional)

At the bottom, there is a navigation bar with a "< Back" button, a breadcrumb trail "[ Start > Password > **WAN** > Wireless > Summary > Finish! ]", and a "Next >" button.

Step 5:

Set up your Wireless.

- Wireless function: ☒ Enable ☐ Disable
- Network ID(SSID): LevelOne
- Channel: Auto (dropdown menu)

At the bottom, there is a navigation bar with a "< Back" button, a breadcrumb trail "[ Start > Password > WAN > **Wireless** > Summary > Finish! ]", and a "Next >" button.

Set up your Authentication and Encryption.

Step 6:

Then click Apply Setting.

And then the device will reboot.

Step 7:

Click Finish to complete it.

## 2.3 System Status

**System Status** [ Help ]

Item	WAN Status	Sidenote
Remaining Lease Time	143:58:46	<a href="#">Renew</a>
IP Address	192.168.50.168	<a href="#">Release</a>
Subnet Mask	255.255.255.0	
Gateway	192.168.50.1	
Domain Name Server	168.95.1.1, 61.31.233.1	
MAC Address	00-11-6B-2F-57-07	

**Wireless Status**

Item	WLAN Status	Sidenote
Wireless mode	Enable	
SSID	LevelOne	
Channel	Auto	
Security	None	
MAC Address	00-11-6B-2F-57-08	

This option provides the function for observing this product's working status:

WAN Status.

If the WAN port is assigned a dynamic IP, there may appear a **“Renew”** or **“Release”** button on the Sidenote column. You can click this button to renew or release IP manually.

Statistics of WAN: enables you to monitor inbound and outbound packets

## 2.4 Advanced

### 2.4.1 Basic Setting

Please Select “Advanced Setup” to Setup

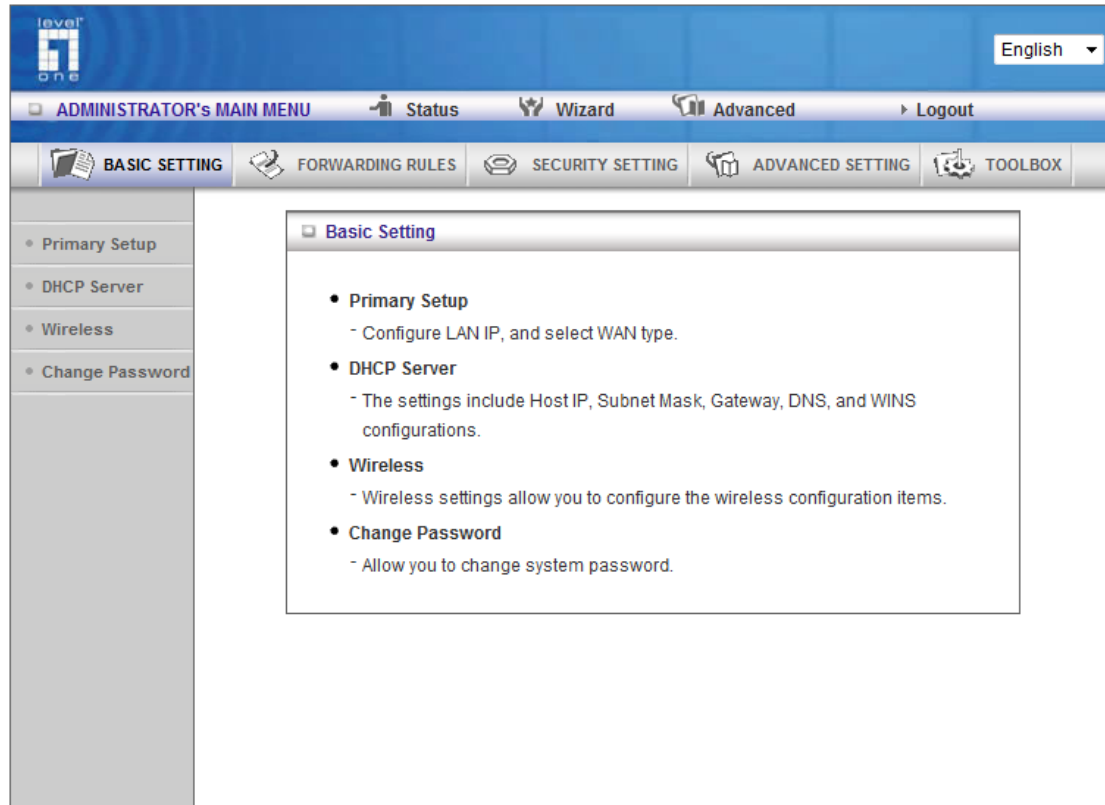

### 2.4.1.1 Primary Setup – WAN Type, Virtual Computers

Primary Setup [ HELP ]	
Item	Setting
▶ LAN IP Address	192.168.1.1
▶ Subnet Mask	255.255.255.0
▶ WAN Type	Dynamic IP Address <a href="#">Change...</a>
▶ Host Name	WBR-6012 (optional)
▶ WAN's MAC Address	00-50-18-21-D6-8C <a href="#">Clone MAC</a>
▶ Renew IP Forever	<input type="checkbox"/> Enable (Auto-reconnect)
▶ IGMP Proxy	<input type="checkbox"/> Enable

[Save](#) [Undo](#) [Virtual Computers...](#)

Press “Change”

Choose WAN Type	
Type	Usage
<input type="radio"/> Static IP Address	ISP assigns you a static IP address.
<input checked="" type="radio"/> Dynamic IP Address	Obtain an IP address from ISP automatically.
<input type="radio"/> Dynamic IP Address with Road Runner Session Management.(e.g. Telstra BigPond)	
<input type="radio"/> PPP over Ethernet	Some ISPs require the use of PPPoE to connect to their services.
<input type="radio"/> PPTP	Some ISPs require the use of PPTP to connect to their services.
<input type="radio"/> L2TP	Some ISPs require the use of L2TP to connect to their services.

[Save](#) [Cancel](#)

This option is primary to enable this product to work properly. The setting items and the web appearance depend on the WAN type. Choose correct WAN type before you start.

1. **LAN IP Address:** the local IP address of this device. The computers on your network must use the LAN IP address of your product as their Default Gateway. You can change it if necessary.

Primary Setup [ HELP ]	
Item	Setting
▶ LAN IP Address	192.168.1.1

2. **WAN Type:** WAN connection type of your ISP. You can click **Change** button to choose a correct one from the following four options:
  - A. Static IP Address: ISP assigns you a static IP address.

- B. Dynamic IP Address: Obtain an IP address from ISP automatically.
- C. PPP over Ethernet: Some ISPs require the use of PPPoE to connect to their services.
- D. PPTP: Some ISPs require the use of PPTP to connect to their services.
- F. L2TP: Some ISPs require the use of L2TP to connect to their services

**Static IP Address: ISP assigns you a static IP address:**

WAN IP Address, Subnet Mask, Gateway, Primary and Secondary DNS: enter the proper setting provided by your ISP.

Primary Setup <span style="float: right;">[ HELP ]</span>	
Item	Setting
▶ LAN IP Address	<input type="text" value="192.168.1.1"/>
▶ Subnet Mask	<input type="text" value="255.255.255.0"/>
▶ WAN Type	Static IP Address <input type="button" value="Change..."/>
▶ WAN IP Address	<input type="text" value="0.0.0.0"/>
▶ WAN Subnet Mask	<input type="text" value="255.255.255.0"/>
▶ WAN Gateway	<input type="text" value="0.0.0.0"/>
▶ Primary DNS	<input type="text" value="0.0.0.0"/>
▶ Secondary DNS	<input type="text" value="0.0.0.0"/>
▶ IGMP Proxy	<input type="checkbox"/> Enable
<input type="button" value="Save"/> <input type="button" value="Undo"/> <input type="button" value="Virtual Computers..."/>	

**Dynamic IP Address: Obtain an IP address from ISP automatically.**

Host Name: optional. Required by some ISPs, for example, @Home.

Renew IP Forever: this feature enables this product to renew your IP address automatically when the lease time is expiring-- even when the system is idle.

Primary Setup <span style="float: right;">[ HELP ]</span>	
Item	Setting
▶ LAN IP Address	<input type="text" value="192.168.1.1"/>
▶ Subnet Mask	<input type="text" value="255.255.255.0"/> ▼
▶ WAN Type	Dynamic IP Address <input type="button" value="Change..."/>
▶ Host Name	<input type="text" value="WBR-6012"/> (optional)
▶ WAN's MAC Address	<input type="text" value="00-50-18-21-D6-8C"/> <input type="button" value="Clone MAC"/>
▶ Renew IP Forever	<input type="checkbox"/> Enable (Auto-reconnect)
▶ IGMP Proxy	<input type="checkbox"/> Enable
<input type="button" value="Save"/> <input type="button" value="Undo"/> <input type="button" value="Virtual Computers..."/>	

**PPP over Ethernet: Some ISPs require the use of PPPoE to connect to their services.**

PPPoE Account and Password: the account and password your ISP assigned to you. For security,

this field appears blank. If you don't want to change the password, leave it empty.

PPPoE Service Name: optional. Input the service name if your ISP requires it. Otherwise, leave it blank.

Maximum Idle Time: the amount of time of inactivity before disconnecting your PPPoE session.

Set it to zero or enable Auto-reconnect to disable this feature.

**Maximum Transmission Unit (MTU):** Most ISP offers MTU value to users. The most common MTU value is 1492.

Connection Control: There are 3 modes to select:

Connect-on-demand: The device will link up with ISP when the clients send outgoing packets.

Auto-Reconnect(Always-on):The device will link with ISP until the connection is established.

Manually :The device will not make the link until someone clicks the connect-button in the Status-page.

Primary Setup <span style="float: right;">[ HELP ]</span>	
Item	Setting
▶ LAN IP Address	<input type="text" value="192.168.1.1"/>
▶ Subnet Mask	<input type="text" value="255.255.255.0"/>
▶ WAN Type	PPP over Ethernet <input type="button" value="Change..."/>
▶ PPPoE Account	<input type="text"/>
▶ PPPoE Password	<input type="text"/>
▶ Primary DNS	<input type="text" value="0.0.0.0"/>
▶ Secondary DNS	<input type="text" value="0.0.0.0"/>
▶ Maximum Idle Time	<input type="text" value="300"/> seconds
▶ Authentication method	Auto <input type="button" value="▼"/>
▶ Connection Control	Connect-on-demand <input type="button" value="▼"/>
▶ PPPoE Service Name	<input type="text"/> (optional)
▶ Assigned IP Address	<input type="text" value="0.0.0.0"/> (optional)
▶ MTU	<input type="text" value="1492"/>
▶ IGMP Proxy	<input type="checkbox"/> Enable
<input type="button" value="Save"/> <input type="button" value="Undo"/> <input type="button" value="Reboot"/>	
<b>Saved! The change doesn't take effect until router is rebooted.</b>	

### **PPTP: Some ISPs require the use of PPTP to connect to their services**

First, Please check your ISP assigned and Select Static IP Address or Dynamic IP Address.

1. My IP Address and My Subnet Mask: the private IP address and subnet mask your ISP assigned to you.

2. Server IP Address: the IP address of the PPTP server.

3. PPTP Account and Password: the account and password your ISP assigned to you. If you don't

want to change the password, keep it empty.

3. Connection ID: optional. Input the connection ID if your ISP requires it.

4. Maximum Idle Time: the time of no activity to disconnect your PPTP session. Set it to zero or

enable Auto-reconnect to disable this feature. If Auto-reconnect is enabled, this product will connect to ISP automatically, after system is restarted or connection is dropped.

Connection Control: There are 3 modes to select:

Connect-on-demand: The device will link up with ISP when the clients send outgoing packets.

Auto-Reconnect(Always-on):The device will link with ISP until the connection is established.  
 Manually: The device will not make the link until someone clicks the connect-button in the  
 Staus-page.

Primary Setup <span style="float: right;">[ HELP ]</span>	
Item	Setting
▶ LAN IP Address	<input type="text" value="192.168.1.1"/>
▶ Subnet Mask	<input type="text" value="255.255.255.0"/>
▶ WAN Type	PPTP <input type="button" value="Change..."/>
▶ IP Mode	Static IP Address
▶ My IP Address	<input type="text" value="0.0.0.0"/>
▶ My Subnet Mask	<input type="text" value="255.255.255.0"/>
▶ Gateway IP	<input type="text" value="0.0.0.0"/>
▶ Server IP Address/Name	<input type="text"/>
▶ PPTP Account	<input type="text"/>
▶ PPTP Password	<input type="text"/>
▶ Connection ID	<input type="text"/> (optional)
▶ Maximum Idle Time	<input type="text" value="300"/> seconds
▶ Connection Control	Connect-on-demand
▶ MTU	<input type="text" value="1460"/>
▶ IGMP Proxy	<input type="checkbox"/> Enable

Saved! The change doesn't take effect until router is rebooted.

### L2TP: Some ISPs require the use of L2TP to connect to their services

First, Please check your ISP assigned and Select Static IP Address or Dynamic IP Address.

For example: Use Static

1. My IP Address and My Subnet Mask: the private IP address and subnet mask your ISP assigned to you.
2. Server IP Address: the IP address of the PPTP server.
3. PPTP Account and Password: the account and password your ISP assigned to you. If you don't want to change the password, keep it empty.
3. Connection ID: optional. Input the connection ID if your ISP requires it.

4. Maximum Idle Time: the time of no activity to disconnect your PPTP session. Set it to zero or

enable Auto-reconnect to disable this feature. If Auto-reconnect is enabled, this product will connect to ISP automatically, after system is restarted or connection is dropped.

Connection Control: There are 3 modes to select:

Connect-on-demand: The device will link up with ISP when the clients send outgoing packets.

Auto-Reconnect(Always-on):The device will link with ISP until the connection is established.

Manually :The device will not make the link until someone clicks the connect-button in the Staus-page.

Primary Setup <span>[ HELP ]</span>	
Item	Setting
▶ LAN IP Address	<input type="text" value="192.168.1.1"/>
▶ Subnet Mask	<input type="text" value="255.255.255.0"/>
▶ WAN Type	L2TP <input type="button" value="Change..."/>
▶ IP Mode	Static IP Address
▶ IP Address	<input type="text" value="0.0.0.0"/>
▶ Subnet Mask	<input type="text" value="255.255.255.0"/>
▶ WAN Gateway IP	<input type="text" value="0.0.0.0"/>
▶ Server IP Address/Name	<input type="text"/>
▶ L2TP Account	<input type="text"/>
▶ L2TP Password	<input type="text"/>
▶ Maximum Idle Time	<input type="text" value="300"/> seconds
▶ Connection Control	Connect-on-demand
▶ MTU	<input type="text" value="1460"/>
▶ IGMP Proxy	<input type="checkbox"/> Enable
<div>Save Undo Reboot</div> <p>Saved! The change doesn't take effect until router is rebooted.</p>	

### Virtual Computers(Only for Static and dynamic IP address Wan type)

Virtual Computers

[ HELP ]

DHCP clients 

--- Select one ---

Copy to

 ID 

--

ID	Global IP	Local IP	Enable
1	<input type="text"/>	192.168.1. <input type="text"/>	<input type="checkbox"/>
2	<input type="text"/>	192.168.1. <input type="text"/>	<input type="checkbox"/>
3	<input type="text"/>	192.168.1. <input type="text"/>	<input type="checkbox"/>
4	<input type="text"/>	192.168.1. <input type="text"/>	<input type="checkbox"/>
5	<input type="text"/>	192.168.1. <input type="text"/>	<input type="checkbox"/>

Save

Undo

Virtual Computer enables you to use the original NAT feature, and allows you to setup the one-to-one mapping of multiple global IP address and local IP address.

- Global IP: Enter the global IP address assigned by your ISP.
- Local IP: Enter the local IP address of your LAN PC corresponding to the global IP address.
- Enable: Check this item to enable the Virtual Computer feature.

### 2.4.1.2 DHCP Server

DHCP Server <span style="float: right;">[ HELP ]</span>	
Item	Setting
▶ DHCP Server	<input type="radio"/> Disable <input checked="" type="radio"/> Enable
▶ Lease Time	<input type="text" value="0"/> Minutes
▶ IP Pool Starting Address	<input type="text" value="50"/>
▶ IP Pool Ending Address	<input type="text" value="200"/>
▶ Domain Name	<input type="text"/>
▶ Primary DNS	<input type="text" value="0.0.0.0"/>
▶ Secondary DNS	<input type="text" value="0.0.0.0"/>
▶ Primary WINS	<input type="text" value="0.0.0.0"/>
▶ Secondary WINS	<input type="text" value="0.0.0.0"/>
▶ Gateway	<input type="text" value="0.0.0.0"/> (optional)

Press “More>>”

1. **DHCP Server:** Choose “Disable” or “Enable.”
2. **Lease time:** This is the length of time that the client may use the IP address it has been  
Assigned by dhcp server.
3. **IP pool starting Address/ IP pool starting Address:** Whenever there is a request, the DHCP  
server will automatically allocate an unused IP address from the IP address pool to the requesting computer. You must specify the starting and ending address of the IP address pool.
4. **Domain Name:** Optional, this information will be passed to the client.
5. **Primary DNS/Secondary DNS:** This feature allows you to assign DNS Servers
6. **Primary WINS/Secondary WINS:** This feature allows you to assign WINS Servers
7. **Gateway:** The Gateway Address would be the IP address of an alternate Gateway.  
This function enables you to assign another gateway to your PC, when DHCP server offers an IP to your PC.
8. **DHCP Client List:**

DHCP Clients List			[ HELP ]
IP Address	Host Name	MAC Address	Select
192.168.1.100	@IP100	58-1F-AA-6A-EF-01	<input type="checkbox"/>
192.168.1.178	@IP178	E8-06-88-4E-B1-DA	<input type="checkbox"/>
<input type="button" value="Wake up"/> <input type="button" value="Delete"/> <input type="button" value="Back"/> <input type="button" value="Refresh"/>			

### 2.4.1.3 Wireless Setting

Wireless Setting		[ HELP ]
Item	Setting	
Wireless Radio	<input checked="" type="radio"/> Enable <input type="radio"/> Disable	
Wireless Off Schedule#	(00)Always <input type="radio"/> Enable <input checked="" type="radio"/> Disable	
Network ID(SSID)	LevelOne	
Wireless Mode	11b/g/n Mixed mode	
SSID Broadcast	<input checked="" type="radio"/> Enable <input type="radio"/> Disable	
WMM	<input checked="" type="radio"/> Enable <input type="radio"/> Disable	
Channel	Auto	
Output Power	High	
WDS	Enter...	
WPS	Enter...	
Security	None	
<input type="button" value="Save"/> <input type="button" value="Undo"/> <input type="button" value="Wireless Client List..."/>		

Wireless settings allow you to set the wireless configuration items.

**Wireless Radio:** The user can turn on or off Wireless Service.

**Wireless Off Schedule:** Before turning Off Wireless Radio, the device will detect if Wireless station is online, then depend as Schedule " 01:00~08:30" to disable WiFi service.

**Network ID (SSID):** Network ID is used for identifying the Wireless LAN (WLAN). Client stations can roam freely over this product and other Access Points that have the same Network ID. (The factory setting is "default")

**SSID Broadcast:** The router will Broadcast beacons that have some information, including ssid so that

The wireless clients can know how many ap devices by scanning function in the network. Therefore,  
This function is disabled, the wireless clients can not find the device from beacons.

**Channel:** The radio channel number. The permissible channels depend on the Regulatory Domain.

### WPS (WiFi Protection Setup)

WPS is WiFi Protection Setup which is similar to WCN-NET and offers safe and easy way in Wireless Connection.

Wi-Fi Protected Setup	
Item	Setting
▶ WPS	<input checked="" type="radio"/> Enable <input type="radio"/> Disable
▶ Setup	<input checked="" type="radio"/> Current AP PIN <input type="radio"/> Configure Wireless Station
▶ Current PIN of the device	<input type="text" value="16773295"/> <input type="button" value="Generate New PIN"/>
▶ WPS state	Idle
▶ WPS status	Unconfigured
<div> <input type="button" value="Save"/> <input type="button" value="Trigger"/> <input type="button" value="Back"/> </div> <p>Saved! Changes take effect immediately!</p>	

### WDS(Wireless Distribution System)

WDS operation as defined by the IEEE802.11 standard has been made available. Using WDS it is possible to wirelessly connect Access Points, and in doing so extend a wired infrastructure to locations where cabling is not possible or inefficient to implement.

WDS Setting

[ HELP ]

Item	Setting	
▶ AP Mode:	AP Only ▼	
▶ Remote AP MAC    MAC 1	<input type="text"/>	
MAC 2	<input type="text"/>	
MAC 3	<input type="text"/>	
MAC 4	<input type="text"/>	
Scanned AP's MAC	<div> <div>--- Select one --- ▼</div> <div>Copy to</div> <div>Remote AP MAC -- ▼</div> </div>	
SSID	Channel	MAC Address
WBR-3601	6	00-11-6B-E0-4B-D1
Level1_9F	11	00-11-6B-36-86-DB
Meetingroom	11	00-11-6B-3D-AE-DF
WGR 6012TSD	1	00-11-6B-2D-DC-5A
<div> <div>Save</div> <div>Undo</div> <div>Scan AP</div> <div>Back</div> </div>		

**Security:** Select the data privacy algorithm you want. Enabling the security can protect your data while it is transferred from one station to another.

**There are several security types to use:**

#### WEP :

When you enable the 128 or 64 bit WEP key security, please select one WEP key to be used and input 26 or 10 hexadecimal (0, 1, 2...8, 9, A, B...F) digits.

#### 802.1X

Check Box was used to switch the function of the 802.1X. When the 802.1X function is enabled, the Wireless user must **authenticate** to this router first to use the Network service.

RADIUS Server

IP address or the 802.1X server's domain-name.

RADIUS Shared Key

Key value shared by the RADIUS server and this router. This key value is consistent with the key value in the RADIUS server.

Wireless Setting <span style="float: right;">[ HELP ]</span>	
Item	Setting
▶ Wireless Radio	<input checked="" type="radio"/> Enable <input type="radio"/> Disable
▶ Wireless Off Schedule#	(00)Always <input type="radio"/> Enable <input checked="" type="radio"/> Disable
▶ Network ID(SSID)	LevelOne
▶ Wireless Mode	11b/g/n Mixed mode
▶ SSID Broadcast	<input checked="" type="radio"/> Enable <input type="radio"/> Disable
▶ WMM	<input checked="" type="radio"/> Enable <input type="radio"/> Disable
▶ Channel	Auto
▶ Output Power	High
▶ WDS	Enter...
▶ WPS	Enter...
▶ Security	802.1x and RADIUS
▶ Encryption Key Length	<input checked="" type="radio"/> 64 bits <input type="radio"/> 128 bits
▶ RADIUS Server IP	0.0.0.0
▶ RADIUS port	1812
▶ RADIUS Shared Key	
<div> <input type="button" value="Save"/> <input type="button" value="Undo"/> <input type="button" value="Wireless Client List..."/> </div>	

## WPA-PSK

### 1. Select Encryption and Pre-share Key Mode

If you select HEX, you have to fill in 64 hexadecimal (0, 1, 2...8, 9, A, B...F) digits

If ASCII, the length of pre-share key is from 8 to 63.

### 2. Fill in the key, Ex 12345678

Wireless Setting [ HELP ]	
Item	Setting
Wireless Radio	<input checked="" type="radio"/> Enable <input type="radio"/> Disable
Wireless Off Schedule#	(00)Always <input type="radio"/> Enable <input checked="" type="radio"/> Disable
Network ID(SSID)	LevelOne
Wireless Mode	11b/g/n Mixed mode
SSID Broadcast	<input checked="" type="radio"/> Enable <input type="radio"/> Disable
WMM	<input checked="" type="radio"/> Enable <input type="radio"/> Disable
Channel	Auto
Output Power	High
WDS	Enter...
WPS	Enter...
Security	WPA-PSK
Encryption	<input checked="" type="radio"/> TKIP <input type="radio"/> AES
Preshare Key Mode	ASCII
Preshare Key	

## WPA

Check Box was used to switch the function of the WPA. When the WPA function is enabled, the Wireless user must **authenticate** to this router first to use the Network service. RADIUS Server IP address or the 802.1X server's domain-name.

Select Encryption and RADIUS Shared Key

If you select HEX, you have to fill in 64 hexadecimal (0, 1, 2...8, 9, A, B...F) digits

If ASCII, the length of pre-share key is from 8 to 63.

Key value shared by the RADIUS server and this router. This key value is consistent with the key value in the RADIUS server.

## WPA2-PSK(AES)

1. Select Pre-share Key Mode

If you select HEX, you have to fill in 64 hexadecimal (0, 1, 2...8, 9, A, B...F) digits

If ASCII, the length of Pre-share key is from 8 to 63.

2. Fill in the key, Ex 12345678

### **WPA2(AES)**

Check Box was used to switch the function of the WPA. When the WPA function is enabled, the Wireless user must **authenticate** to this router first to use the Network service. RADIUS Server

IP address or the 802.1X server's domain-name.

Select RADIUS Shared Key

If you select HEX, you have to fill in 64 hexadecimal (0, 1, 2...8, 9, A, B...F) digits

If ASCII, the length of Pre-share key is from 8 to 63.

Key value shared by the RADIUS server and this router. This key value is consistent with the key value in the RADIUS server.

### **WPA-PSK /WPA2-PSK**

The router will detect automatically which Security type the client uses to encrypt.

1. Select Pre-share Key Mode

If you select HEX, you have to fill in 64 hexadecimal (0, 1, 2...8, 9, A, B...F) digits

If ASCII, the length of Pre-share key is from 8 to 63.

2. Fill in the key, Ex 12345678

Wireless Setting [ HELP ]	
Item	Setting
Wireless Radio	<input checked="" type="radio"/> Enable <input type="radio"/> Disable
Wireless Off Schedule#	(00)Always <input type="radio"/> Enable <input checked="" type="radio"/> Disable
Network ID(SSID)	LevelOne
Wireless Mode	11b/g/n Mixed mode
SSID Broadcast	<input checked="" type="radio"/> Enable <input type="radio"/> Disable
WMM	<input checked="" type="radio"/> Enable <input type="radio"/> Disable
Channel	Auto
Output Power	High
WDS	Enter...
WPS	Enter...
Security	WPA-PSK / WPA2-PSK
Encryption	TKIP + AES
Preshare Key Mode	ASCII
Preshare Key	

## WPA/WPA2

Check Box was used to switch the function of the WPA. When the WPA function is enabled, the Wireless user must **authenticate** to this router first to use the Network service. RADIUS Server

The router will detect automatically which Security type(Wpa-psk version 1 or 2) the client uses to encrypt.

IP address or the 802.1X server's domain-name.

Select RADIUS Shared Key

If you select HEX, you have to fill in 64 hexadecimal (0, 1, 2...8, 9, A, B...F) digits

If ASCII, the length of Pre-share key is from 8 to 63.

Key value shared by the RADIUS server and this router. This key value is consistent with the key value in the RADIUS server.

## Wireless Client List

Wireless Client List	
Connected Time1	MAC Address
Sun May 31 21:03:41 2009	58-1F-AA-6A-EF-01
<div>Back Refresh</div>	

### 2.4.1.4 Change Password

Change Password	
Item	Setting
▶ Old Password	••••••••
▶ New Password	<input type="text"/>
▶ Reconfirm	<input type="text"/>
<div>Save Undo</div>	

You can change Password here. We **strongly** recommend you to change the system password for security reason.

### 2.4.2 Forwarding Rules

level  
one

English ▼

ADMINISTRATOR's MAIN MENU   Status   Wizard   Advanced   Logout

BASIC SETTING   **FORWARDING RULES**   SECURITY SETTING   ADVANCED SETTING   TOOLBOX

• Virtual Server

• Special AP

• Miscellaneous

Forwarding Rules

- **Virtual Server**
  - Allows others to access WWW, FTP, and other services on your LAN.
- **Special Application**
  - This configuration allows some applications to connect, and work with the NAT router.
- **Miscellaneous**
  - IP Address of DMZ Host: Allows a computer to be exposed to unrestricted 2-way communication. Note that, this feature should be used only when needed.
  - Non-standard FTP port: You have to configure this item if you want to access an FTP server whose port number is not 21 (when Client uses active mode).
  - UPnP Setting: If you enable UPnP function, the router will work with UPnP devices/softwarees.

### 2.4.2.1 Virtual Server

Virtual Server

[ HELP ]

Well known services -- select one --

Schedule rule (00)Always
Copy to ID --

ID	Server IP	Public Port	Private Port	Protocol	Enable	Schedule Rule#
1	192.168.1.			Both	<input type="checkbox"/>	0
2	192.168.1.			Both	<input type="checkbox"/>	0
3	192.168.1.			Both	<input type="checkbox"/>	0
4	192.168.1.			Both	<input type="checkbox"/>	0
5	192.168.1.			Both	<input type="checkbox"/>	0
6	192.168.1.			Both	<input type="checkbox"/>	0
7	192.168.1.			Both	<input type="checkbox"/>	0
8	192.168.1.			Both	<input type="checkbox"/>	0
9	192.168.1.			Both	<input type="checkbox"/>	0
10	192.168.1.			Both	<input type="checkbox"/>	0

Next >>
Save
Undo

This product's NAT firewall filters out unrecognized packets to protect your Intranet, so all hosts behind this product are invisible to the outside world. If you wish, you can make some of them accessible by enabling the Virtual Server Mapping.

A virtual server is defined as a **Service Port**, and all requests to this port will be redirected to the computer specified by the **Server IP**. **Virtual Server** can work with **Scheduling Rules**, and give user more flexibility on Access control. For Detail, please refer to **Scheduling Rule**.

### 2.4.2.2 Special AP

Virtual Server
[ HELP ]

Well known services -- select one --

Schedule rule (00)Always Copy to ID --

ID	Server IP	Public Port	Private Port	Protocol	Enable	Schedule Rule#
1	192.168.1.			Both	<input type="checkbox"/>	0
2	192.168.1.			Both	<input type="checkbox"/>	0
3	192.168.1.			Both	<input type="checkbox"/>	0
4	192.168.1.			Both	<input type="checkbox"/>	0
5	192.168.1.			Both	<input type="checkbox"/>	0
6	192.168.1.			Both	<input type="checkbox"/>	0
7	192.168.1.			Both	<input type="checkbox"/>	0
8	192.168.1.			Both	<input type="checkbox"/>	0
9	192.168.1.			Both	<input type="checkbox"/>	0
10	192.168.1.			Both	<input type="checkbox"/>	0

Next >> Save Undo

Some applications require multiple connections, like Internet games, Video conferencing, Internet telephony, etc. Because of the firewall function, these applications cannot work with a pure NAT router. The **Special Applications** feature allows some of these applications to work with this product. If the mechanism of Special Applications fails to make an application work, try setting your computer as the **DMZ** host instead.

1. **Trigger:** the outbound port number issued by the application..
2. **Incoming Ports:** when the trigger packet is detected, the inbound packets sent to the specified port numbers are allowed to pass through the firewall.

This product provides some predefined settings. Select your application and click **Copy to** to add the predefined setting to your list.

**Note!** At any given time, only one PC can use each Special Application tunnel.

### 2.4.2.3 Miscellaneous Items

Miscellaneous Items		
Item	Setting	Enable
▶ IP Address of DMZ Host	<input checked="" type="radio"/> 192.168.1. <input type="text"/>	<input type="checkbox"/>
▶ Super DMZ(IP Passthrough)	<input type="radio"/> <input type="text" value="-- Select one --"/> <input type="button" value="Copy"/> <input type="text"/>	<input type="checkbox"/>
▶ UPnP setting		<input checked="" type="checkbox"/>
▶ Xbox Support		<input checked="" type="checkbox"/>
<input type="button" value="Save"/> <input type="button" value="Undo"/>		

#### IP Address of DMZ Host

DMZ ( DeMilitarized Zone) Host is a host without the protection of firewall. It allows a computer to be exposed to unrestricted 2-way communication for Internet games, Video conferencing, Internet telephony and other special applications.

NOTE: This feature should be used only when needed.

#### Super DMZ(IP Passthrough)

The client be set in Super DMZ and dhcp server assigns a global IP which is the same with Wan IP of this device. This client also can access the local client.This client behind NAT can use various applications without limitation.

#### Hardware DMZ Port

This feature can let the device to get Global IP from ISP directly. Some Devices, like STB or MOD, should work via assigned Port.

#### Non-standard FTP port

You have to configure this item if you want to access an FTP server whose port number is not 21. This setting will be lost after rebooting.

#### Xbox Support

The Xbox is a video game console produced by Microsoft Corporation. Please enable this function when you play games.

#### UpnP Setting

The device also supports this function.If the OS supports this function enable it,like Windows Xp.When the user get ip from Device and will see icon as below:

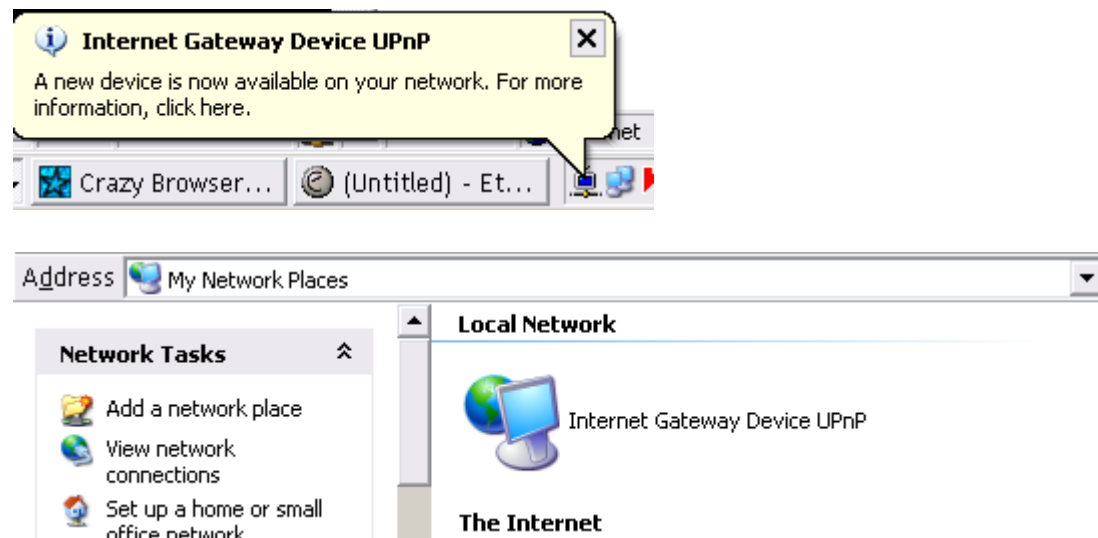

## 2.4.3 Security Settings

- **Packet Filters**
  - Allows you to control access to a network by analyzing the incoming and outgoing packets and letting them pass or halting them based on the IP address of the source and destination.
- **Domain Filters**
  - Let you prevent users under this device from accessing specific URLs.
- **URL Blocking**
  - URL Blocking will block LAN computers to connect to pre-defined websites.
- **MAC Address Control**
  - MAC Address Control allows you to assign different access right for different users and to assign a specific IP address to a certain MAC address.
- **Miscellaneous**
  - Remote Administrator Host: In general, only Intranet user can browse the built-in web pages to perform administration task. This feature enables you to perform administration task from remote host.
  - Administrator Time-out: The amount of time of inactivity before the device will automatically close the Administrator session. Set this to zero to disable it.
  - Discard PING from WAN side: When this feature is enabled, hosts on the WAN cannot ping the Device.

### 2.4.3.1 Packet Filters

Outbound Packet Filter <span style="float: right;">[ HELP ]</span>					
Item		Setting			
▶ Outbound Filter		<input type="checkbox"/> Enable			
<input checked="" type="radio"/> Allow all to pass except those match the following rules. <input type="radio"/> Deny all to pass except those match the following rules.					
Schedule rule (00)Always <input type="button" value="Copy to"/> ID -- <input type="button" value="v"/>					
ID	Source IP	Destination IP : Ports	Enable	Schedule Rule#	
1	<input type="text"/> : <input type="text"/>	<input type="text"/> : 20-21	<input type="checkbox"/>	<input type="text" value="0"/>	
2	<input type="text"/> : <input type="text"/>	<input type="text"/> : 80	<input type="checkbox"/>	<input type="text" value="0"/>	
3	<input type="text"/> : <input type="text"/>	<input type="text"/> : 443	<input type="checkbox"/>	<input type="text" value="0"/>	
4	<input type="text"/> : <input type="text"/>	<input type="text"/> : 53	<input type="checkbox"/>	<input type="text" value="0"/>	
5	<input type="text"/> : <input type="text"/>	<input type="text"/> : 25	<input type="checkbox"/>	<input type="text" value="0"/>	
6	<input type="text"/> : <input type="text"/>	<input type="text"/> : 110	<input type="checkbox"/>	<input type="text" value="0"/>	
7	<input type="text"/> : <input type="text"/>	<input type="text"/> : 23	<input type="checkbox"/>	<input type="text" value="0"/>	
8	<input type="text"/> : <input type="text"/>	<input type="text"/> : <input type="text"/>	<input type="checkbox"/>	<input type="text" value="0"/>	
9	<input type="text"/> : <input type="text"/>	<input type="text"/> : <input type="text"/>	<input type="checkbox"/>	<input type="text" value="0"/>	
10	<input type="text"/> : <input type="text"/>	<input type="text"/> : <input type="text"/>	<input type="checkbox"/>	<input type="text" value="0"/>	
<input type="button" value=" &lt;&lt; Previous"/> <input type="button" value=" Next &gt;&gt;"/> <input type="button" value=" Save"/> <input type="button" value=" Undo"/> <input type="button" value=" Inbound Filter..."/> <input type="button" value=" MAC Level..."/>					

Packet Filter enables you to control what packets are allowed to pass the router. Outbound filter applies on all outbound packets. However, Inbound filter applies on packets that destined to Virtual Servers or DMZ host only. You can select one of the two filtering policies:

1. Allow all to pass except those match the specified rules
2. Deny all to pass except those match the specified rules

You can specify 8 rules for each direction: inbound or outbound. For each rule, you can define the following:

- Source IP address
- Source port address
- Destination IP address
- Destination port address
- Protocol: TCP or UDP or both.
- Use Rule#

For source or destination IP address, you can define a single IP address (4.3.2.1) or a range of IP addresses (4.3.2.1-4.3.2.254). An empty implies all IP addresses.

For source or destination port, you can define a single port (80) or a range of ports (1000-1999). Add prefix "T" or "U" to specify TCP or UDP protocol. For example, T80, U53, U2000-2999. No prefix indicates both TCP and UDP are defined. An empty implies all port addresses. **Packet Filter** can work with **Scheduling Rules**, and give user more flexibility on Access control. For Detail, please refer to **Scheduling Rule**.

Each rule can be enabled or disabled individually.

Inbound Filter:

To enable **Inbound Packet Filter** click the check box next to **Enable** in the **Inbound Packet Filter** field.

Suppose you have SMTP Server (25), POP Server (110), Web Server (80), FTP Server (21), and News Server (119) defined in Virtual Server or DMZ Host.

**Example 1:**

☒ Inbound Packet Filter
[ HELP ]

Item	Setting			
▶ Inbound Filter	<input checked="" type="checkbox"/> Enable			
<p> <input type="radio"/> Allow all to pass except those match the following rules.  <input checked="" type="radio"/> Deny all to pass except those match the following rules. </p>				
<div style="text-align: center;"> Virtual Server Rule -- IP address : Port (Service) --  Schedule rule (00)Always -- Copy to ID -- </div>				
ID	Source IP	Destination IP : Ports	Enable	Schedule Rule#
1	1,2,3,100-1.2.3.149	25-100	<input checked="" type="checkbox"/>	0
2	1.2.3.10-1.2.3.20		<input checked="" type="checkbox"/>	0
3			<input type="checkbox"/>	0
4			<input type="checkbox"/>	0
5			<input type="checkbox"/>	0
6			<input type="checkbox"/>	0
7			<input type="checkbox"/>	0
8			<input type="checkbox"/>	0
9			<input type="checkbox"/>	0
10			<input type="checkbox"/>	0

<< Previous
Next >>
Save
Undo
Outbound Filter...
MAC Level...

(1.2.3.100-1.2.3.149) Remote hosts are allow to send mail (port 25), and browse the Internet (port 80)

(1.2.3.10-1.2.3.20) Remote hosts can do everything (block nothing)

Others are all blocked.

### Example 2:

Inbound Packet Filter [ HELP ]				
Item	Setting			
▶ Inbound Filter	<input checked="" type="checkbox"/> Enable			
<input checked="" type="radio"/> Allow all to pass except those match the following rules. <input type="radio"/> Deny all to pass except those match the following rules.				
Virtual Server Rule -- IP address : Port (Service) -- Schedule rule (00)Always Copy to ID --				
ID	Source IP	Destination IP : Ports	Enable	Schedule Rule#
1	1,2,3,100-1.2.3.199 :	:	<input checked="" type="checkbox"/>	0
2	1.2.3.100-1.2.3.199 :	:	<input checked="" type="checkbox"/>	0
3	:	:	<input type="checkbox"/>	0
4	:	:	<input type="checkbox"/>	0
5	:	:	<input type="checkbox"/>	0
6	:	:	<input type="checkbox"/>	0
7	:	:	<input type="checkbox"/>	0
8	:	:	<input type="checkbox"/>	0
9	:	:	<input type="checkbox"/>	0
10	:	:	<input type="checkbox"/>	0
<< Previous Next >> Save Undo Outbound Filter... MAC Level...				

(1.2.3.100-1.2.3.119) Remote hosts can do everything except read net news (port 119) and transfer files via FTP (port 21) behind Router Server.

Others are all allowed.

After **Inbound Packet Filter** setting is configured, click the **save** button.

### Outbound Filter:

To enable **Outbound Packet Filter** click the check box next to **Enable** in the **Outbound Packet Filter** field.

### Example 1:

Router LAN IP is 192.168.12.254

☒ Inbound Packet Filter
[ HELP ]

Item	Setting			
▶ Inbound Filter	<input checked="" type="checkbox"/> Enable			
<p> <input type="radio"/> Allow all to pass except those match the following rules.  <input checked="" type="radio"/> Deny all to pass except those match the following rules.         </p>				
Virtual Server Rule -- IP address : Port (Service) -- Schedule rule (00)Always <span>Copy to</span> ID --				
ID	Source IP	Destination IP : Ports	Enable	Schedule Rule#
1	100-192.168.12.149 :	21-100	<input checked="" type="checkbox"/>	0
2	2.10-192.168.12.20 :		<input checked="" type="checkbox"/>	0
3			<input type="checkbox"/>	0
4			<input type="checkbox"/>	0
5			<input type="checkbox"/>	0
6			<input type="checkbox"/>	0
7			<input type="checkbox"/>	0
8			<input type="checkbox"/>	0
9			<input type="checkbox"/>	0
10			<input type="checkbox"/>	0

<< Previous
Next >>
Save
Undo
Outbound Filter...
MAC Level...

(192.168.12.100-192.168.12.149) Located hosts are only allowed to send mail (port 25), receive mail (port 110), and browse Internet (port 80); port 53 (DNS) is necessary to resolve the domain name.

(192.168.12.10-192.168.12.20) Located hosts can do everything (block nothing)  
Others are all blocked.

### Example 2:

Router LAN IP is 192.168.12.254

Inbound Packet Filter [ HELP ]				
Item	Setting			
▶ Inbound Filter	<input checked="" type="checkbox"/> Enable			
<input checked="" type="radio"/> Allow all to pass except those match the following rules. <input type="radio"/> Deny all to pass except those match the following rules.				
Virtual Server Rule -- IP address : Port (Service) -- Schedule rule (00)Always Copy to ID --				
ID	Source IP	Destination IP : Ports	Enable	Schedule Rule#
1	192.168.12.100	: 21	<input checked="" type="checkbox"/>	0
2	192.168.12.119	: 119	<input checked="" type="checkbox"/>	0
3			<input type="checkbox"/>	0
4			<input type="checkbox"/>	0
5			<input type="checkbox"/>	0
6			<input type="checkbox"/>	0
7			<input type="checkbox"/>	0
8			<input type="checkbox"/>	0
9			<input type="checkbox"/>	0
10			<input type="checkbox"/>	0
<input type="button" value=" &lt;&lt; Previous "/> < < Previous    Next >> <input type="button" value=" Save "/> > Save <input type="button" value=" Undo "/> > Undo <input type="button" value=" Outbound Filter... "/> > Outbound Filter... <input type="button" value=" MAC Level... "/> > MAC Level...				

(192.168.12.100 and 192.168.12.119) Located Hosts can do everything except read net news (port 119) and transfer files via FTP (port 21)

Others are allowed

After **Outbound Packet Filter** setting is configured, click the **save** button.

### 2.4.3.2 Domain filters

☐ Domain Filter
 [ HELP ]

Item	Setting
▸ Domain Filter	<input checked="" type="checkbox"/> Enable
▸ Log DNS Query	<input type="checkbox"/> Enable
▸ Privilege IP Addresses Range	From <input type="text" value="1"/> To <input type="text" value="17"/>

Schedule rule: (00)Always ▼
  ID -- ▼

ID	Domain Suffix	Action	Enable	Schedule Rule#
1	<input type="text" value="www.xyz.com"/>	<input type="checkbox"/> Drop <input type="checkbox"/> Log	<input checked="" type="checkbox"/>	<input type="text" value="0"/>
2	<input type="text"/>	<input type="checkbox"/> Drop <input type="checkbox"/> Log	<input type="checkbox"/>	<input type="text" value="0"/>
3	<input type="text"/>	<input type="checkbox"/> Drop <input type="checkbox"/> Log	<input type="checkbox"/>	<input type="text" value="0"/>
4	<input type="text"/>	<input type="checkbox"/> Drop <input type="checkbox"/> Log	<input type="checkbox"/>	<input type="text" value="0"/>
5	<input type="text"/>	<input type="checkbox"/> Drop <input type="checkbox"/> Log	<input type="checkbox"/>	<input type="text" value="0"/>
6	<input type="text"/>	<input type="checkbox"/> Drop <input type="checkbox"/> Log	<input type="checkbox"/>	<input type="text" value="0"/>
7	<input type="text"/>	<input type="checkbox"/> Drop <input type="checkbox"/> Log	<input type="checkbox"/>	<input type="text" value="0"/>
8	<input type="text"/>	<input type="checkbox"/> Drop <input type="checkbox"/> Log	<input type="checkbox"/>	<input type="text" value="0"/>
9	<input type="text"/>	<input type="checkbox"/> Drop <input type="checkbox"/> Log	<input type="checkbox"/>	<input type="text" value="0"/>
10	<input type="text"/>	<input type="checkbox"/> Drop <input type="checkbox"/> Log	<input type="checkbox"/>	<input type="text" value="0"/>
11	<input type="text"/>	<input type="checkbox"/> Drop <input type="checkbox"/> Log	<input type="checkbox"/>	<input type="text" value="0"/>
12	<input type="text"/>	<input type="checkbox"/> Drop <input type="checkbox"/> Log	<input type="checkbox"/>	<input type="text" value="0"/>
13	<input type="text"/>	<input type="checkbox"/> Drop <input type="checkbox"/> Log	<input type="checkbox"/>	<input type="text" value="0"/>
14	<input type="text"/>	<input type="checkbox"/> Drop <input type="checkbox"/> Log	<input type="checkbox"/>	<input type="text" value="0"/>
15	<input type="text"/>	<input type="checkbox"/> Drop <input type="checkbox"/> Log	<input type="checkbox"/>	<input type="text" value="0"/>
16	<input type="text"/>	<input type="checkbox"/> Drop <input type="checkbox"/> Log	<input type="checkbox"/>	<input type="text" value="0"/>
17	* (all others)	<input type="checkbox"/> Drop <input type="checkbox"/> Log	-	<input type="text" value="0"/>

#### Domain Filter

Let you prevent users under this device from accessing specific URLs.

#### Domain Filter Enable

Check if you want to enable Domain Filter.

#### Log DNS Query

Check if you want to log the action when someone accesses the specific URLs.

#### Privilege IP Addresses Range

Setting a group of hosts and privilege these hosts to access network without restriction.

## Domain Suffix

A suffix of URL to be restricted. For example, ".com", "xxx.com".

### Action

When someone is accessing the URL met the domain-suffix, what kind of action you want.

Check drop to block the access. Check log to log these access.

### Enable

Check to enable each rule.

### Example:

Domain Filter [ HELP ]				
Item		Setting		
Domain Filter		<input checked="" type="checkbox"/> Enable		
Log DNS Query		<input checked="" type="checkbox"/> Enable		
Privilege IP Addresses Range		From <input type="text" value="100"/> To <input type="text" value="199"/>		
Schedule rule (00)Always <input type="button" value="Copy to"/> ID -- <input type="button" value="v"/>				
ID	Domain Suffix	Action	Enable	Schedule Rule#
1	<input type="text" value="www.msn.com"/>	<input checked="" type="checkbox"/> Drop <input checked="" type="checkbox"/> Log	<input checked="" type="checkbox"/>	<input type="text" value="0"/>
2	<input type="text" value="www.sina.com"/>	<input type="checkbox"/> Drop <input checked="" type="checkbox"/> Log	<input checked="" type="checkbox"/>	<input type="text" value="0"/>
3	<input type="text" value="www.baidu.com"/>	<input checked="" type="checkbox"/> Drop <input type="checkbox"/> Log	<input checked="" type="checkbox"/>	<input type="text" value="0"/>
4	<input type="text"/>	<input type="checkbox"/> Drop <input type="checkbox"/> Log	<input type="checkbox"/>	<input type="text" value="0"/>
5	<input type="text"/>	<input type="checkbox"/> Drop <input type="checkbox"/> Log	<input type="checkbox"/>	<input type="text" value="0"/>
6	<input type="text"/>	<input type="checkbox"/> Drop <input type="checkbox"/> Log	<input type="checkbox"/>	<input type="text" value="0"/>
7	<input type="text"/>	<input type="checkbox"/> Drop <input type="checkbox"/> Log	<input type="checkbox"/>	<input type="text" value="0"/>
8	<input type="text"/>	<input type="checkbox"/> Drop <input type="checkbox"/> Log	<input type="checkbox"/>	<input type="text" value="0"/>
9	<input type="text"/>	<input type="checkbox"/> Drop <input type="checkbox"/> Log	<input type="checkbox"/>	<input type="text" value="0"/>
10	<input type="text"/>	<input type="checkbox"/> Drop <input type="checkbox"/> Log	<input type="checkbox"/>	<input type="text" value="0"/>
11	<input type="text"/>	<input type="checkbox"/> Drop <input type="checkbox"/> Log	<input type="checkbox"/>	<input type="text" value="0"/>
12	<input type="text"/>	<input type="checkbox"/> Drop <input type="checkbox"/> Log	<input type="checkbox"/>	<input type="text" value="0"/>
13	<input type="text"/>	<input type="checkbox"/> Drop <input type="checkbox"/> Log	<input type="checkbox"/>	<input type="text" value="0"/>
14	<input type="text"/>	<input type="checkbox"/> Drop <input type="checkbox"/> Log	<input type="checkbox"/>	<input type="text" value="0"/>
15	<input type="text"/>	<input type="checkbox"/> Drop <input type="checkbox"/> Log	<input type="checkbox"/>	<input type="text" value="0"/>
16	<input type="text"/>	<input type="checkbox"/> Drop <input type="checkbox"/> Log	<input type="checkbox"/>	<input type="text" value="0"/>
17	* (all others)	<input type="checkbox"/> Drop <input type="checkbox"/> Log	-	<input type="text" value="0"/>
<input type="button" value="Save"/> <input type="button" value="Undo"/>				

In this example:

1. URL include “www.msn.com” will be blocked, and the action will be record in log-file.
2. URL include “www.sina.com” will not be blocked, but the action will be record in log-file.
3. URL include “www.baidu.com” will be blocked, but the action will not be record in log-file.
4. IP address x.x.x.1~x.x.x.99 can access Internet without restriction.

### 2.4.3.3 URL Blocking

URL Blocking [ HELP ]			
Item		Setting	
▶ URL Blocking		<input type="checkbox"/> Enable	
Schedule rule: (00)Always ▼ Copy to ID -- ▼			
ID	URL	Enable	Schedule Rule#
1	<input type="text"/>	<input type="checkbox"/>	0
2	<input type="text"/>	<input type="checkbox"/>	0
3	<input type="text"/>	<input type="checkbox"/>	0
4	<input type="text"/>	<input type="checkbox"/>	0
5	<input type="text"/>	<input type="checkbox"/>	0
6	<input type="text"/>	<input type="checkbox"/>	0
7	<input type="text"/>	<input type="checkbox"/>	0
8	<input type="text"/>	<input type="checkbox"/>	0
9	<input type="text"/>	<input type="checkbox"/>	0
10	<input type="text"/>	<input type="checkbox"/>	0
11	<input type="text"/>	<input type="checkbox"/>	0
12	<input type="text"/>	<input type="checkbox"/>	0
13	<input type="text"/>	<input type="checkbox"/>	0
14	<input type="text"/>	<input type="checkbox"/>	0
15	<input type="text"/>	<input type="checkbox"/>	0
16	<input type="text"/>	<input type="checkbox"/>	0
17	<input type="text"/>	<input type="checkbox"/>	0
18	<input type="text"/>	<input type="checkbox"/>	0
19	<input type="text"/>	<input type="checkbox"/>	0
20	<input type="text"/>	<input type="checkbox"/>	0
<input type="button" value="Save"/> <input type="button" value="Undo"/>			

**URL Blocking** will block LAN computers to connect to pre-defined Websites.

The major difference between "Domain filter" and "URL Blocking" is Domain filter require user to input suffix (like .com or .org, etc), while URL Blocking require user to input a keyword only. In other words, Domain filter can block specific website, while URL Blocking can block hundreds of websites by simply a **keyword**.

### **URL Blocking Enable**

Checked if you want to enable URL Blocking.

### **URL**

If any part of the Website's URL matches the pre-defined word, the connection will be blocked. For example, you can use pre-defined word "sex" to block all websites if their URLs contain pre-defined word "sex".

### **Enable**

Checked to enable each rule.

URL Blocking

[ HELP ]

Item		Setting	
▶ URL Blocking		<input checked="" type="checkbox"/> Enable	
Schedule rule (00)Always ▼ <input type="button" value="Copy to"/> ID -- ▼			
ID	URL	Enable	Schedule Rule#
1	msn	<input checked="" type="checkbox"/>	0
2	sina	<input checked="" type="checkbox"/>	0
3		<input type="checkbox"/>	0
4		<input type="checkbox"/>	0
5		<input type="checkbox"/>	0
6		<input type="checkbox"/>	0
7		<input type="checkbox"/>	0
8		<input type="checkbox"/>	0
9		<input type="checkbox"/>	0
10		<input type="checkbox"/>	0
11		<input type="checkbox"/>	0
12		<input type="checkbox"/>	0
13		<input type="checkbox"/>	0
14		<input type="checkbox"/>	0
15		<input type="checkbox"/>	0
16		<input type="checkbox"/>	0
17		<input type="checkbox"/>	0
18		<input type="checkbox"/>	0
19		<input type="checkbox"/>	0
20		<input type="checkbox"/>	0

In this example:

1. URL include “msn” will be blocked, and the action will be record in log-file.
2. URL include “sina” will be blocked, but the action will be record in log-file

#### 2.4.3.4 MAC control

##### Administrator MAC Control

Regardless the MAC access configuration of administrator, specific MAC can access the device.

Administrator MAC Control

[ HELP ]

DHCP clients 58-1F-AA-6A-EF-01 : 192.168.1.100 (@IP100) Copy to ID 1

ID	MAC Address	Enable
1	58-1F-AA-6A-EF-01	<input checked="" type="checkbox"/>
2		<input type="checkbox"/>
3		<input type="checkbox"/>

Save Undo

Internet Access Control

Item	Setting
Access Control Type	MAC Access Control

Next >>

This device can record 3 sets. When the host(should be admin) logs Web management, the device will record MAC address of this host. Before this host configures Internet Access Control , Suggest end-user to enable this feature, first.

MAC Address Control

[ HELP ]

Item	Setting
MAC Address Control	<input checked="" type="checkbox"/> Enable
<input type="checkbox"/> Connection control	Wireless and wired clients with <b>C</b> checked can connect to this device; and <b>allow</b> unspecified MAC addresses to connect.
<input type="checkbox"/> Association control	Wireless clients with <b>A</b> checked can associate to the wireless LAN; and <b>deny</b> unspecified MAC addresses to associate. <b>Note: Association control has no effect on wired clients.</b>

DHCP clients --- Select one ---

Schedule rule (00)Always Copy to ID --

ID	MAC Address	IP Address	C	A	Schedule Rule#
1		192.168.1.	<input type="checkbox"/>	<input type="checkbox"/>	0
2		192.168.1.	<input type="checkbox"/>	<input type="checkbox"/>	0
3		192.168.1.	<input type="checkbox"/>	<input type="checkbox"/>	0
4		192.168.1.	<input type="checkbox"/>	<input type="checkbox"/>	0

<< Previous
Next >>
Save
Undo

MAC Address Control allows you to assign different access right for different users and to assign a specific IP address to a certain MAC address.

**MAC Address Control** Check "Enable" to enable the "MAC Address Control". All of the settings in this page will take effect only when "Enable" is checked.

**Connection control** Check "Connection control" to enable the controlling of which wired and wireless clients can connect to this device. If a client is denied to connect to this device, it means the client can't access to the Internet either. Choose "allow" or "deny" to allow or deny the clients, whose MAC addresses are not in the "Control table" (please see below), to connect to this device.

**Association control** Check "Association control" to enable the controlling of which wireless client can associate to the wireless LAN. If a client is denied to associate to the wireless LAN, it means the client can't send or receive any data via this device. Choose "allow" or "deny" to allow or deny the clients, whose MAC addresses are not in the "Control table", to associate to the wireless LAN.

## Control table

ID	MAC Address	IP Address	C	A	Schedule Rule#
1	<input type="text"/>	192.168.1. <input type="text"/>	<input type="checkbox"/>	<input type="checkbox"/>	<input type="text" value="0"/>
2	<input type="text"/>	192.168.1. <input type="text"/>	<input type="checkbox"/>	<input type="checkbox"/>	<input type="text" value="0"/>
3	<input type="text"/>	192.168.1. <input type="text"/>	<input type="checkbox"/>	<input type="checkbox"/>	<input type="text" value="0"/>
4	<input type="text"/>	192.168.1. <input type="text"/>	<input type="checkbox"/>	<input type="checkbox"/>	<input type="text" value="0"/>

"Control table" is the table at the bottom of the "MAC Address Control" page. Each row of this table indicates the MAC address and the expected IP address mapping of a client. There are four columns in this table:

<b>MAC Address</b>	MAC address indicates a specific client.
<b>IP Address</b>	Expected IP address of the corresponding client. Keep it empty if you don't care its IP address.
<b>C</b>	When " <b>Connection control</b> " is checked, check " <b>C</b> " will allow the corresponding client to connect to this device.
<b>A</b>	When " <b>Association control</b> " is checked, check " <b>A</b> " will allow the corresponding client to associate to the wireless LAN.

In this page, we provide the following Combobox and button to help you to input the MAC address.

DHCP clients

Schedule rule   ID

You can select a specific client in the "DHCP clients" Combobox, and then click on the "Copy to" button to copy the MAC address of the client you select to the ID selected in the "ID" Combobox.

**Previous page and Next Page** To make this setup page simple and clear, we have divided the "Control table" into several pages. You can use these buttons to navigate to different pages.

**Example:**

MAC Address Control

[ HELP ]

Item	Setting
MAC Address Control	<input checked="" type="checkbox"/> Enable
<input checked="" type="checkbox"/> Connection control	Wireless and wired clients with C checked can connect to this device; and <input type="text" value="allow"/> unspecified MAC addresses to connect.
<input checked="" type="checkbox"/> Association control	Wireless clients with A checked can associate to the wireless LAN; and <input type="text" value="deny"/> unspecified MAC addresses to associate. <b>Note: Association control has no effect on wired clients.</b>

DHCP clients

--- Select one ---

Schedule rule

(00)Always

Copy to

ID

--

ID	MAC Address	IP Address	C	A	Schedule Rule#
1	<input type="text" value="00-12-34-56-78-90"/>	192.168.1. <input type="text" value="100"/>	<input type="checkbox"/>	<input checked="" type="checkbox"/>	<input type="text" value="0"/>
2	<input type="text" value="00-12-34-56-78-92"/>	192.168.1. <input type="text"/>	<input checked="" type="checkbox"/>	<input checked="" type="checkbox"/>	<input type="text" value="0"/>
3	<input type="text" value="00-98-76-54-32-10"/>	192.168.1. <input type="text" value="101"/>	<input checked="" type="checkbox"/>	<input type="checkbox"/>	<input type="text" value="0"/>
4	<input type="text"/>	192.168.1. <input type="text"/>	<input type="checkbox"/>	<input type="checkbox"/>	<input type="text" value="0"/>

<< Previous

Next >>

Save

Undo

In this scenario, there are three clients listed in the Control Table. Clients 1 and 2 are wireless, and client 3 is wired.

- 1.The "MAC Address Control" function is enabled.
- 2."Connection control" is enabled, and all of the wired and wireless clients not listed in the "Control table" are "allowed" to connect to this device.
- 3."Association control" is enabled, and all of the wireless clients not listed in the "Control table" are "denied" to associate to the wireless LAN.
- 4.Clients 1 and 3 have fixed IP addresses either from the DHCP server of this device or manually assigned:
 

ID 1 - "00-12-34-56-78-90" --> 192.168.12.100

ID 3 - "00-98-76-54-32-10" --> 192.168.12.101

Client 2 will obtain its IP address from the IP Address pool specified in the "DHCP Server" page or can use a manually assigned static IP address.

If, for example, client 3 tries to use an IP address different from the address listed in the Control table (192.168.12.101), it will be denied to connect to this device.
- 5.Clients 2 and 3 and other wired clients with a MAC address unspecified in the Control table

are all allowed to connect to this device. But client 1 is denied to connect to this device.

6. Clients 1 and 2 are allowed to associate to the wireless LAN, but a wireless client with a MAC address not specified in the Control table is denied to associate to the wireless LAN.

Client 3 is a wired client and so is not affected by Association control.

#### 2.4.3.5 Miscellaneous Items

Miscellaneous Items [HELP]		
Item	Setting	Enable
▶ Remote Administrator Host / Port	0.0.0.0 / 8080	<input type="checkbox"/>
▶ Administrator Time-out	600 seconds (0 to disable)	
▶ Discard PING from WAN side		<input type="checkbox"/>
▶ SPI mode		<input type="checkbox"/>
▶ DoS Attack Detection		<input type="checkbox"/>
▶ VPN PPTP Pass-Through		<input checked="" type="checkbox"/>
▶ VPN IPSec Pass-Through		<input checked="" type="checkbox"/>
<div>Save Undo</div>		

##### Remote Administrator Host/Port

In general, only Intranet user can browse the built-in web pages to perform administration task. This feature enables you to perform administration task from remote host. If this feature is enabled, only the specified IP address can perform remote administration. If the specified IP address is 0.0.0.0, any host can connect to this product to perform administration task. You can use subnet mask bits "/nn" notation to specified a group of trusted IP addresses. For example, "10.1.2.0/24".

**NOTE:** When Remote Administration is enabled, the web server port will be shifted to 88. You can change web server port to other port, too.

##### Administrator Time-out

The time of no activity to logout automatically. Set it to zero to disable this feature.

##### Discard PING from WAN side

When this feature is enabled, any host on the WAN cannot ping this product.

##### SPI Mode

When this feature is enabled, the router will record the packet information pass through the router like IP address, port address, ACK, SEQ number and so on. And the router will check every incoming packet to detect if this packet is valid.

##### DoS Attack Detection

When this feature is enabled, the router will detect and log the DoS attack comes from the

Internet. Currently, the router can detect the following DoS attack: SYN Attack, WinNuke, Port Scan, Ping of Death, Land Attack etc.

#### **VPN PPTP and IPSec Pass-Through**

Virtual Private Networking (VPN) is typically used for work-related networking. For VPN tunnels, the router supports IPSec Passthrough and PPTP Passthrough.

## 2.4.4 Advanced Settings

- **System Time**
  - Allow you to set device time manually or consult network time from NTP server.
- **System Log**
  - Send system log to a dedicated host or email to specific receipts.
- **Dynamic DNS**
  - To host your server on a changing IP address, you have to use dynamic domain name service (DDNS).
- **QoS Rule**
  - Quality of Service can provide different priority to different users or data flows, or guarantee a certain level of performance.
- **SNMP**
  - Gives a user the capability to remotely manage a computer network by polling and setting terminal values and monitoring network events.
- **Routing**
  - If you have more than one routers and subnets, you may want to enable routing table to allow packets to find proper routing path and allow different subnets to communicate with each other.
- **Schedule Rule**
  - Apply schedule rules to Packet Filters and Virtual Server.

### 2.4.4.1 System Time

System Time [ HELP ]	
Item	Setting
▶ System Time	2009年6月1日 上午 12:01:25
▶ <input checked="" type="radio"/> Get Date and Time by NTP Protocol	<input type="button" value="Sync Now !"/>
Time Server	time.nist.gov ▼
Time Zone	(GMT-08:00) Pacific Time (US & Canada) ▼
▶ <input type="radio"/> Set Date and Time using PC's Date and Time	
PC Date and Time	2011年12月20日 下午 03:05:36
▶ <input type="radio"/> Set Date and Time manually	
Date	Year: 2009 ▼    Month: Jun ▼    Day: 01 ▼
Time	Hour: 0 (0-23)    Minute: 0 (0-59)    Second: 0 (0-59)
▶ Daylight Saving	<input type="radio"/> Enable <input checked="" type="radio"/> Disable
Start	Month: Jan ▼    Day: 01 ▼    Hour: 00 ▼
End	Month: Jan ▼    Day: 01 ▼    Hour: 00 ▼
<input type="button" value="Save"/> <input type="button" value="Undo"/>	

#### Get Date and Time by NTP Protocol

Selected if you want to Get Date and Time by NTP Protocol.

#### Time Server

Select a NTP time server to consult UTC time

#### Time Zone

Select a time zone where this device locates.

#### Set Date and Time manually

Selected if you want to Set Date and Time manually.

#### Set Date and Time manually

Selected if you want to Set Date and Time manually.

#### Function of Buttons

**Sync Now:** Synchronize system time with network time server

**Daylight Saving:** Set up where the location is.

## 2.4.4.2 System Log

System Log		[ HELP ]
Item	Setting	Enable
▶ IP Address of Syslog Server	192.168.1. <input type="text"/>	<input type="checkbox"/>
▶ E-mail Alert	<input type="button" value="Send Mail Now"/>	<input type="checkbox"/>
• SMTP Server IP/Port	<input type="text"/>	
• E-mail addresses	<input type="text"/>	
• E-mail Subject	<input type="text"/>	
• User name	<input type="text"/>	
• Password	<input type="text"/>	
▶ Log Type	<input checked="" type="checkbox"/> System Activity <input checked="" type="checkbox"/> Debug Information <input checked="" type="checkbox"/> Attacks <input checked="" type="checkbox"/> Dropped Packets <input checked="" type="checkbox"/> Notice	
<input type="button" value="View Log..."/> <input type="button" value="Save"/> <input type="button" value="Undo"/>		

This page support two methods to export system logs to specific destination by means of syslog(UDP) and SMTP(TCP). The items you have to setup including:

### IP Address for Syslog

Host IP of destination where syslogs will be sent to.

Check **Enable** to enable this function.

### E-mail Alert Enable

Check if you want to enable Email alert (send syslog via email).

### SMTP Server IP and Port

Input the SMTP server IP and port, which are concated with ':'. If you do not specify port number, the default value is 25.

For example, "mail.your\_url.com" or "192.168.1.100:26".

### Send E-mail alert to

The recipients who will receive these logs. You can assign more than 1 recipient, using ';' or ',' to separate these email addresses.

### 2.4.4.3 Dynamic DNS

Dynamic DNS <span style="float: right;">[ HELP ]</span>	
Item	Setting
▸ DDNS	<input checked="" type="radio"/> Disable <input type="radio"/> Enable
▸ Provider	DynDNS.org(Dynamic) ▾ <span>Provider website</span>
▸ Host Name	<input type="text"/>
▸ Username / E-mail	<input type="text"/>
▸ Password / Key	<input type="text"/>
<span>Save</span> <span>Undo</span>	

To host your server on a changing IP address, you have to use dynamic domain name service (DDNS).

So that anyone wishing to reach your host only needs to know the name of it. Dynamic DNS will map the name of your host to your current IP address, which changes each time you connect your Internet service provider.

Before you enable **Dynamic DNS**, you need to register an account on one of these Dynamic DNS servers that we list in **provider** field.

To enable **Dynamic DNS** click the check box next to **Enable** in the **DDNS** field.

Next you can enter the appropriate information about your Dynamic DNS Server.

You have to define:

Provider

Host Name

Username/E-mail

Password/Key

You will get this information when you register an account on a Dynamic DNS server.

#### 2.4.4.4 QoS

QoS Rule					
Item		Setting			
▶ QoS Control		<input type="checkbox"/> Enable			
Well known services <span>-- select one --</span>					
Schedule rule <span>(00)Always</span> <span>Copy to</span> ID <span>--</span>					
ID	Local IP	Remote IP : Ports	QoS Priority	Enable	Schedule Rule#
1	<input type="text"/>	<input type="text"/> : <input type="text"/>	Normal	<input type="checkbox"/>	0
2	<input type="text"/>	<input type="text"/> : <input type="text"/>	Normal	<input type="checkbox"/>	0
3	<input type="text"/>	<input type="text"/> : <input type="text"/>	Normal	<input type="checkbox"/>	0
4	<input type="text"/>	<input type="text"/> : <input type="text"/>	Normal	<input type="checkbox"/>	0
5	<input type="text"/>	<input type="text"/> : <input type="text"/>	Normal	<input type="checkbox"/>	0
6	<input type="text"/>	<input type="text"/> : <input type="text"/>	Normal	<input type="checkbox"/>	0
7	<input type="text"/>	<input type="text"/> : <input type="text"/>	Normal	<input type="checkbox"/>	0
8	<input type="text"/>	<input type="text"/> : <input type="text"/>	Normal	<input type="checkbox"/>	0
<div>Save Undo</div>					

This device supports QoS function. User could set specified upstream connection with different priority. There are three priorities could be selected. The packets with High priority would be processed first.

1. **QoS:** Quality of Service.
2. **Local IP/Ports:** The IP and ports that LAN side PC used. The value 0 means don't care.
3. **Remote IP/Ports:** The IP and ports that Remote Server used. The value 0 means don't care.

For example, if you want to guarantee the HTTP bandwidth, you could keep Local IP/Port as 0/0, Remote IP/Port as 0/80.

#### 2.4.4.5 SNMP

SNMP Setting [HELP]	
Item	Setting
▶ Enable SNMP	<input checked="" type="checkbox"/> Local <input type="checkbox"/> Remote
▶ Get Community	<input type="text" value="public"/>
▶ Set Community	<input type="text" value="private"/>
▶ IP 1	<input type="text"/>
▶ IP 2	<input type="text"/>
▶ IP 3	<input type="text"/>
▶ IP 4	<input type="text"/>
▶ SNMP Version	<input type="radio"/> V1 <input checked="" type="radio"/> V2c
<div>Save Undo</div>	

In brief, SNMP, the Simple Network Management Protocol, is a protocol designed to give a user the capability to remotely manage a computer network by polling and setting terminal values and monitoring network events.

##### Enable SNMP

You must check Local, Remote or both to enable SNMP function. If Local is checked, this device will response request from LAN. If Remote is checked, this device will response request from WAN.

##### Get Community

Setting the community of GetRequest your device will response.

##### Set Community

Setting the community of SetRequest your device will accept.

IP 1, IP 2, IP 3, IP 4

Input your SNMP Management PC's IP here. User has to configure to where this device should send SNMP Trap message.

##### SNMP Version

Please select proper SNMP Version that your SNMP Management software supports.

##### WAN Access IP Address

If the user wants to limit to specific the IP address to access, please input in the item. The default 0.0.0.0 and means every IP of Internet can get some information of device with SNMP protocol.

Click on "Save" to store your setting or "Undo" to give up.

### 2.4.4.6 Routing

Routing Table [ HELP ]					
Item		Setting			
▸ Dynamic Routing		<input checked="" type="radio"/> Disable <input type="radio"/> RIPv1 <input type="radio"/> RIPv2			
▸ Static Routing		<input checked="" type="radio"/> Disable <input type="radio"/> Enable			
ID	Destination	Subnet Mask	Gateway	Hop	Enable
1	<input type="text"/>	<input type="text"/>	<input type="text"/>	<input type="text"/>	<input type="checkbox"/>
2	<input type="text"/>	<input type="text"/>	<input type="text"/>	<input type="text"/>	<input type="checkbox"/>
3	<input type="text"/>	<input type="text"/>	<input type="text"/>	<input type="text"/>	<input type="checkbox"/>
4	<input type="text"/>	<input type="text"/>	<input type="text"/>	<input type="text"/>	<input type="checkbox"/>
5	<input type="text"/>	<input type="text"/>	<input type="text"/>	<input type="text"/>	<input type="checkbox"/>
6	<input type="text"/>	<input type="text"/>	<input type="text"/>	<input type="text"/>	<input type="checkbox"/>
7	<input type="text"/>	<input type="text"/>	<input type="text"/>	<input type="text"/>	<input type="checkbox"/>
8	<input type="text"/>	<input type="text"/>	<input type="text"/>	<input type="text"/>	<input type="checkbox"/>
<div>Save Undo</div>					

**Routing Tables** allow you to determine which physical interface address to use for outgoing IP data grams. If you have more than one routers and subnets, you will need to enable routing table to allow packets to find proper routing path and allow different subnets to communicate with each other.

Routing Table settings are settings used to setup the functions of static.

#### Dynamic Routing

Routing Information Protocol (RIP) will exchange information about destinations for computing routes throughout the network. Please select RIPv2 only if you have different subnet in your network.

Otherwise, please select RIPv1 if you need this protocol.

**Static Routing:** For static routing, you can specify up to 8 routing rules. You can enter the destination IP address, subnet mask, gateway, hop for each routing rule, and then enable or disable the rule by checking or unchecking the Enable checkbox.

**Example:**

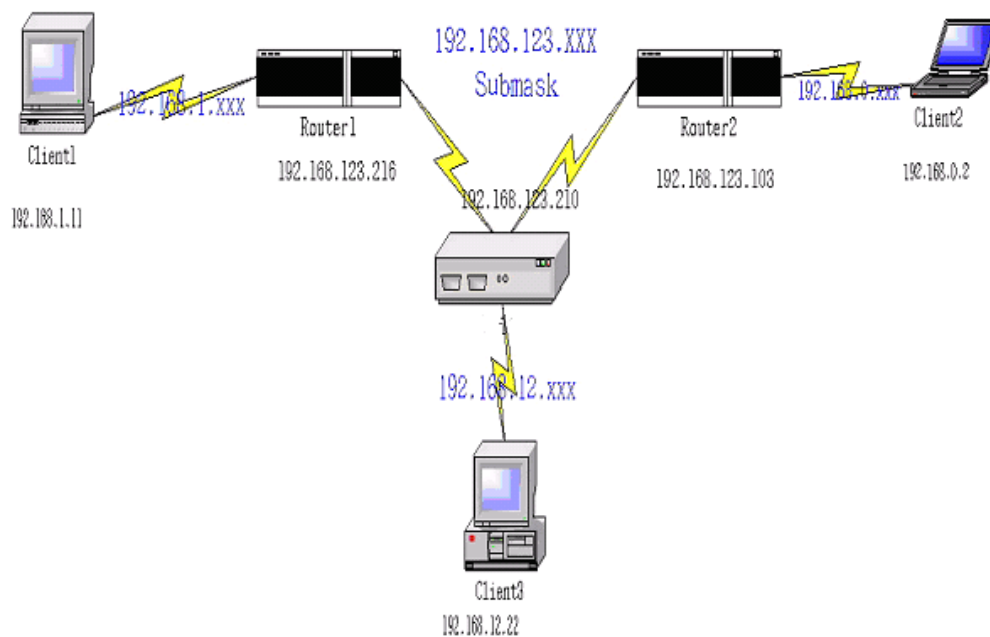

#### Configuration on NAT Router

Destination	SubnetMask	Gateway	Hop	Enabled
192.168.1.0	255.255.255.0	192.168.123.216	1	✓
192.168.0.0	255.255.255.0	192.168.123.103	1	✓

So if, for example, the client3 wanted to send an IP data gram to 192.168.0.2, it would use the above table to determine that it had to go via 192.168.123.103 (a gateway),

And if it sends Packets to 192.168.1.11 will go via 192.168.123.216

Each rule can be enabled or disabled individually.

After **routing table** setting is configured, click the **save** button.

#### 2.4.4.7 Schedule Rule

Schedule Rule [ HELP ]		
Item	Setting	
▶ Schedule	<input type="checkbox"/> Enable	
Rule#	Rule Name	Action
<div>Save Add New Rule...</div>		

You can set the schedule time to decide which service will be turned on or off. Select the “enable” item.

Press “Add New Rule”

You can write a rule name and set which day and what time to schedule from “Start Time” to “End Time”. The following example configure “ftp time” as everyday 14:10 to 16:20

Schedule Rule Setting [ HELP ]		
Item	Setting	
▶ Name of Rule 1	<input type="text"/>	
▶ System Time	2009年6月1日 上午 01:23:28	
Week Day	Start Time (hh:mm)	End Time (hh:mm)
Sunday	<input type="text"/> : <input type="text"/>	<input type="text"/> : <input type="text"/>
Monday	<input type="text"/> : <input type="text"/>	<input type="text"/> : <input type="text"/>
Tuesday	<input type="text"/> : <input type="text"/>	<input type="text"/> : <input type="text"/>
Wednesday	<input type="text"/> : <input type="text"/>	<input type="text"/> : <input type="text"/>
Thursday	<input type="text"/> : <input type="text"/>	<input type="text"/> : <input type="text"/>
Friday	<input type="text"/> : <input type="text"/>	<input type="text"/> : <input type="text"/>
Saturday	<input type="text"/> : <input type="text"/>	<input type="text"/> : <input type="text"/>
Every Day	<input type="text"/> : <input type="text"/>	<input type="text"/> : <input type="text"/>
<div>Save Undo Back</div>		

#### Schedule Enable

Selected if you want to Enable the Scheduler.

#### Edit

To edit the schedule rule.

#### Delete

To delete the schedule rule, and the rule# of the rules behind the deleted one will decrease

one automatically.

Schedule Rule can be apply to Virtual server and Packet Filter, for example:

Example1: **Virtual Server** – Apply Rule#1 (ftp time: everyday 14:20 to 16:30)

Virtual Server

[ HELP ]

Well known services -- select one --

Schedule rule (00)Always
Copy to ID --

ID	Server IP	Public Port	Private Port	Protocol	Enable	Schedule Rule#
1	192.168.1.2	21		Both	<input checked="" type="checkbox"/>	1
2	192.168.1.			Both	<input type="checkbox"/>	0
3	192.168.1.			Both	<input type="checkbox"/>	0
4	192.168.1.			Both	<input type="checkbox"/>	0
5	192.168.1.			Both	<input type="checkbox"/>	0
6	192.168.1.			Both	<input type="checkbox"/>	0
7	192.168.1.			Both	<input type="checkbox"/>	0
8	192.168.1.			Both	<input type="checkbox"/>	0
9	192.168.1.			Both	<input type="checkbox"/>	0
10	192.168.1.			Both	<input type="checkbox"/>	0

Next >>
Save
Undo

Example2: **Packet Filter** – Apply Rule#1 (ftp time: everyday 14:20 to 16:30).

## 2.4.5 Toolbox

**Toolbox**

- **View Log**  
- View the system logs.
- **Firmware Upgrade**  
- Prompt the administrator for a file and upgrade it to this device.
- **Backup Setting**  
- Save the settings of this device to a file.
- **Reset to Default**  
- Reset the settings of this device to the default values.
- **Reboot**  
- Reboot this device.
- **Miscellaneous**
  - MAC Address for Wake-on-LAN: Let you to power up another network device remotely.
  - Domain Name or IP address for Ping Test: Allow you to configure an IP, and ping the device. You can ping a specific IP to test whether it is alive.

### 2.4.5.1 View Log

System Log	
Item	Info
WAN Type	Dynamic IP Address (R0.40c0)
Display time	Mon Jun 01 00:10:26 2009
Time	Log
2009年5月31日 下午 10:41:23	DHCP:discover(WBR-6012)
2009年5月31日 下午 10:41:39	DHCP:discover(WBR-6012)
2009年5月31日 下午 10:42:11	DOD:triggered internally
2009年5月31日 下午 10:42:11	DHCP:discover(WBR-6012)
2009年5月31日 下午 10:42:15	DHCP:discover(WBR-6012)
2009年5月31日 下午 10:42:23	DHCP:discover(WBR-6012)

You can View system log by clicking the **View Log** button

### 2.4.5.2 Firmware Upgrade

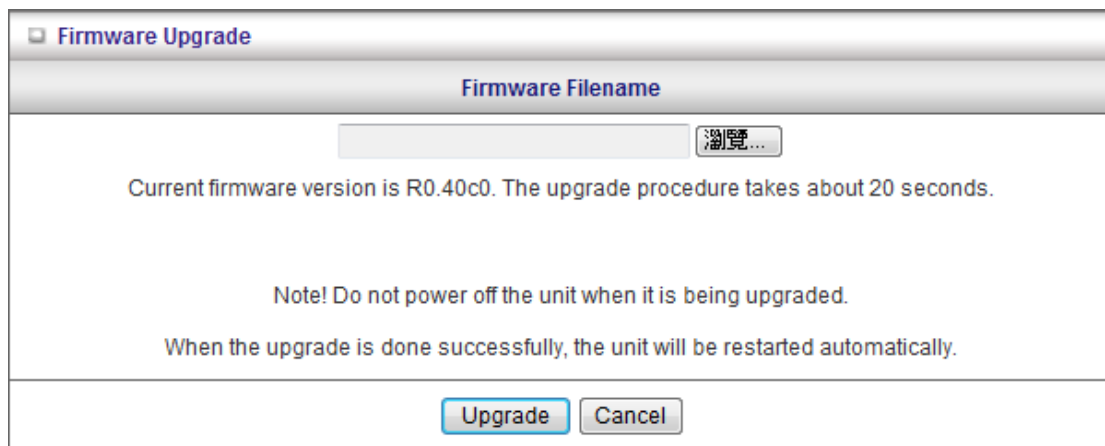

You can upgrade firmware by clicking **Firmware Upgrade** button.

### 2.4.5.3 Backup Setting

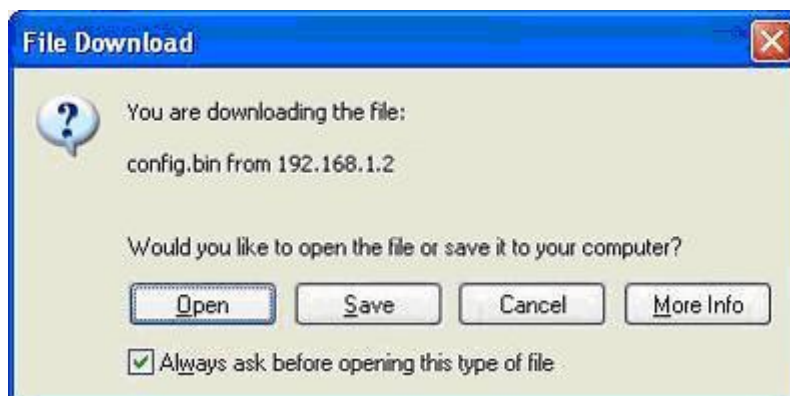

You can backup your settings by clicking the **Backup Setting** button and save it as a bin file. Once you want to restore these settings, please click **Firmware Upgrade** button and use the bin file you saved.

### 2.4.5.4 Reset to default

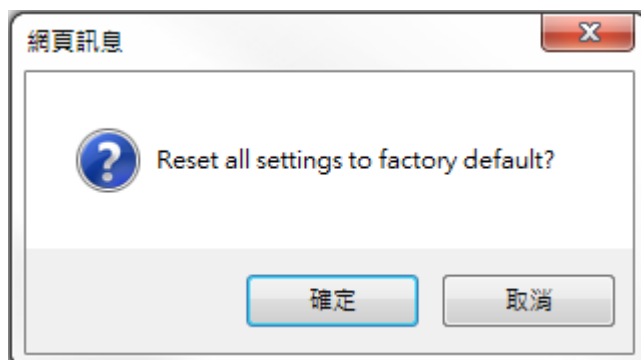

You can also reset this product to factory default by clicking the **Reset to default** button.

#### 2.4.5.5 Reboot

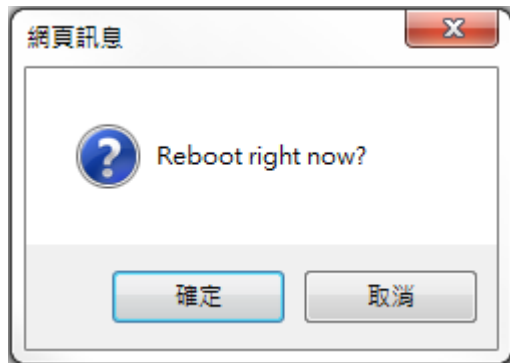

You can also reboot this product by clicking the **Reboot** button.

#### 2.4.5.6 Miscellaneous Items

Miscellaneous Items [HELP]	
Item	Setting
▶ MAC Address for Wake-on-LAN	<input type="text"/> Wake up
▶ Domain Name or IP address for Ping Test	<input type="text"/> Ping
<div>Save Undo</div>	

##### MAC Address for Wake-on-LAN

Wake-on-LAN is a technology that enables you to power up a networked device remotely. In order to enjoy this feature, the target device must be Wake-on-LAN enabled and you have to know the MAC address of this device, say 00-11-22-33-44-55. Clicking "Wake up" button will make the router to send the wake-up frame to the target device immediately.

##### Domain Name or IP Address for Test

Allow you to configure an IP, and ping the device. You can ping a specific IP to test whether it is alive.

## Appendix A FAQ and Troubleshooting

### What can I do when I have some trouble at the first time?

#### 1. Why can I not configure the router even if the cable is plugged in the ports of Router and the led is also light?

A: First, make sure that which port is plugged. If the cable is in the Wan port, please change to plug in Lan port 1 or Lan port 4:

Then, please check if the Pc gets ip address from Router. Use command mode as below:

```
C:\>ipconfig

Windows IP Configuration

Ethernet adapter Local Area Connection:

    Connection-specific DNS Suffix  . : 
    IP Address. . . . . : 192.168.123.115
    Subnet Mask . . . . . : 255.255.255.0
    Default Gateway . . . . . : 192.168.1.1
```

If yes, please execute Browser, like Mozilla and key 192.168.1.1 in address.

If not, please ipconfig /release, then ipconfig /renew.

```
C:\>ipconfig /release

Windows IP Configuration

Ethernet adapter Local Area Connection:

    Connection-specific DNS Suffix  . : 
    IP Address. . . . . : 0.0.0.0
    Subnet Mask . . . . . : 0.0.0.0
    Default Gateway . . . . . : 

C:\>ipconfig /renew

Windows IP Configuration

Ethernet adapter Local Area Connection:

    Connection-specific DNS Suffix  . : 
    IP Address. . . . . : 192.168.123.115
    Subnet Mask . . . . . : 255.255.255.0
    Default Gateway . . . . . : 192.168.1.1
```

Whatever I setup, the pc can not get ip. Please check Status Led and refer to the Q2:

## **2.Why can I not connect the router even if the cable is plugged in Lan port and the led is light?**

**A:** First, please check Status Led. If the device is normal, the led will blink per second.

If not, please check How blinking Status led shows.

There are many abnormal symptoms as below:

**Status Led is bright or dark in work:** The system hanged up .Suggest powering off and on the router. But this symptom often occurs, please reset to default or upgrade latest fw to try again.

**Status led flashes irregularly:** Maybe the root cause is Flash rom and please press reset Button to reset to default or try to use Recovery mode.(Refer to Q3 and Q4)

**Status flashes very fast while powering on:** Maybe the router is the recovery mode and please refer to Q4.

## **3.How to reset to factory default?**

**A: Press Wireless on /off and WPS button simultaneously about 5 sec**

Status will start flashing about 5 times, remove the finger. The RESTORE process is completed.

## **4.Why can I not connect Internet even though the cables are plugged in Wan port and Lan port and the leds are blink. In addition, Status led is also normal and I can configure web management?**

**A:** Make sure that the network cable from DSL or Cable modem is plugged in Wan port of Router and that the network cable from Lan port of router is plugged in Ethernet adapter. Then, please check which wan type you use. If you are not sure, please call the isp. Then please go to this page to input the information isp is assigned.

Choose WAN Type	
Type	Usage
<input type="radio"/> Static IP Address	ISP assigns you a static IP address.
<input checked="" type="radio"/> Dynamic IP Address	Obtain an IP address from ISP automatically.
<input type="radio"/> Dynamic IP Address with Road Runner Session Management.(e.g. Telstra BigPond)	
<input type="radio"/> PPP over Ethernet	Some ISPs require the use of PPPoE to connect to their services.
<input type="radio"/> PPTP	Some ISPs require the use of PPTP to connect to their services.
<input type="radio"/> L2TP	Some ISPs require the use of L2TP to connect to their services.

**5. When I use Static IP Address to roam Internet, I can access or ping global IP 202.93.91.218, But I can not access the site that inputs domain name, for example <http://espn.com> ?**

**A:** Please check the dns configuration of Static IP Address. Please refer to the information of ISP and assign one or two in dns item.

## **How do I connect router by using wireless?**

### **1. How to start to use wireless?**

**A:** First, make sure that you already installed wireless client device in your computer. Then check the Configuration of wireless router. The default is as below:

Wireless Setting [ HELP ]	
Item	Setting
Wireless Radio	<input checked="" type="radio"/> Enable <input type="radio"/> Disable
Wireless Off Schedule#	(00)Always <input type="radio"/> Enable <input checked="" type="radio"/> Disable
Network ID(SSID)	LevelOne
Wireless Mode	11b/g/n Mixed mode
SSID Broadcast	<input checked="" type="radio"/> Enable <input type="radio"/> Disable
WMM	<input checked="" type="radio"/> Enable <input type="radio"/> Disable
Channel	Auto
Output Power	High
WDS	Enter...
WPS	Enter...
Security	None
<input type="button" value="Save"/> <input type="button" value="Undo"/> <input type="button" value="Wireless Client List..."/>	

About wireless client, you will see wireless icon:

Then click and will see the ap list that wireless client can be accessed:

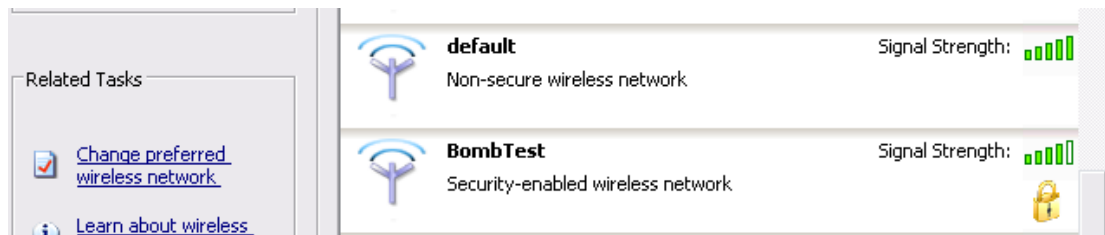

If the client can not access your wireless router, please refresh network list again. However, I still can not find the device which ssid is "default", please refer to Q3.

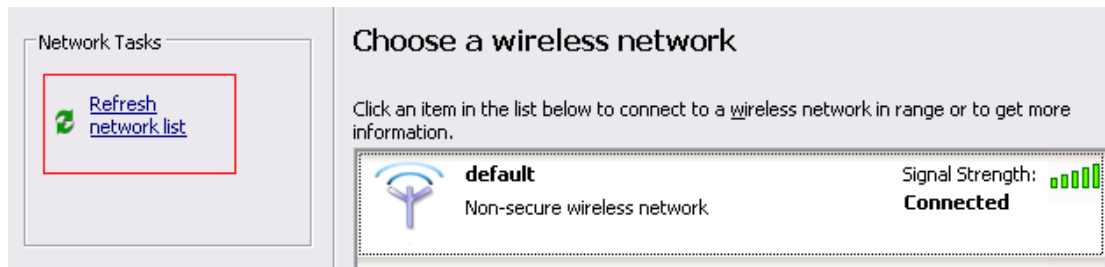

Choose the one that you will want to connect and Connect:

If successfully, the computer will show

and get ip from router:

2. When I use AES encryption of WPA-PSK to connect even if I input the

### correct pre-share key?

**A:** First, you must check if the driver of wireless client supports AES encryption. Please refer to the below:

If SSID is default and click “Properties” to check if the driver of wireless client supports AES encryption.

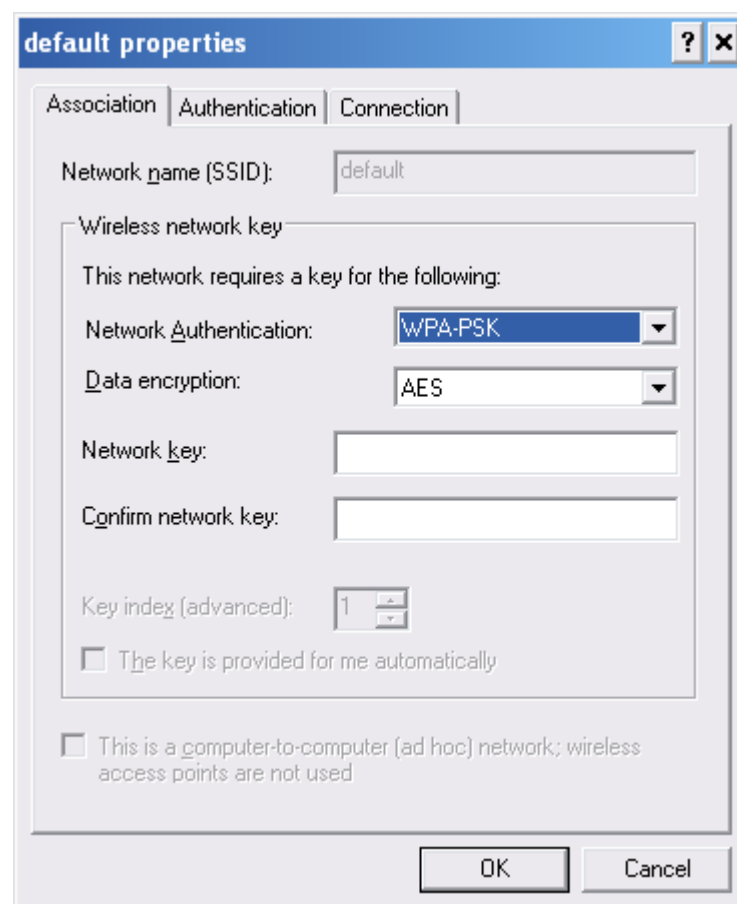

### 3.When I use wireless to connect the router, but I find the signal is very low even if I am close to the router?

**A:** Please check if the wireless client is normal, first. If yes, please send the unit to the seller and verify What the problem is.