

NVR-0204/0208/0216

4/8/16-CH Network Video Recorder

User's Manual v2.0.0

Table of Contents

Package Contents	7
Product Description	8
System Overview	9
Front View	9
LED Definition	10
Rear View (I/O Ports and RS-485)	11
Installation	12
HDD Installation	12
Connect to the NVR	16
Use LevelOne Device Search Utility	16
Access the NVR with its default IP address	20
Set up Password	22
Live View	23
Retrieve camera's video stream	24
Retrieve camera's status	24
Perform Sequence Viewing	25
PTZ Control	26
Perform PTZ Preset Viewing	27
Preset Point Viewing	27
Auto Pan Viewing	28
Preset Point Sequence Viewing	28
Live Video Controls Buttons	29
Take a snapshot of a live video	30
Full Screen View of a Live Video	31
Turn On/Off Audio of a Live Video	31
Start/Stop Recording of a Live Video	31
Audio post	31
Change Web UI Display Language	31
Live View through iPhone Safari Browser	32
Live View through Blackberry Phones	35
Playback	39
Methods to Search Playback Videos	39
Search by time chart	40
Search by event	42
Play by specific time	43
Search by event (Most Recent)	44
Export Playback Videos to AVI Files	45
Play Exported Playback Videos with NVR Media Player	48
Open Event Snapshot images with NVR Media Player	49
System Setup	50
System Configurations	50
Network Settings	50
DHCP Server	52

DDNS Service	53
Time and Date	54
User Account	55
Changing the password of the "root" account	56
Add a new user	57
Group Privilege.....	58
Disk Setup	60
Channel Configurations	61
Add a camera	61
Automatic Search	61
Add a camera manually	64
OSD Settings	65
PTZ Setting.....	67
PTZ Preset Settings	67
PTZ Preset Sequence	69
E-Map Setting	70
Local Map Setting	70
Google Map Setting	72
Event Configurations	74
Event Configuration.....	74
General Settings	74
I/O Settings	76
Event Servers	77
Configuring an FTP server.....	77
Configuring an SMTP server	78
Event Triggers	79
Recording Configurations	81
General Settings.....	81
Schedule Recording.....	85
To configure a schedule recording	85
System Options	87
Device Information.....	87
Logs and Reports.....	88
Maintenance	89
Reboot the NVR at a specific time automatically	90
Firmware Upgrade	90
Through the web interface	90
Upgrade through USB thumb drive	92
Reset the NVR to Factory Default	93
DO Status	94
Disk Status	94
USB Backup	95
Things to pay attention to the USB Backup function.....	97
Play the backup file with the NVR Media Player	98
UPS Configuration	101

Camera Setup Wizard - Complete Setup	103
Camera Setup Wizard - AutoSetup	113

Copyrights & Trademarks

Trademarks

LevelOne NVR-0204, NVR-0208, NVR-2016 Network Video Recorder (NVR) are registered trademarks of Digital Data Communications GmBH.

Microsoft and Windows are registered trademarks of Microsoft Corporation.

All other trademarks mentioned in this document are trademarks of their respective owners.

Disclaimer

This document is intended for general information purposes only, and due care has been taken in its preparation.

Any risk arising from the use of this information rests with the recipient, and nothing herein should be construed as constituting any kind of warranty.

The manufacturer reserves the right to make adjustments without prior notification.

All names of people and organizations used in this documents examples are fictitious. Any resemblance to any actual organization or person, living or dead, is purely coincidental and unintended.

System Requirements

The following are minimum system requirements for the system to operate the Network Video Recorder:

Operating System

Microsoft® Windows® XP Professional SP2, Windows Vista, Windows 7, Windows® 2003 Server, or Windows® 2008 Server

Browser

Microsoft Internet Explorer 7 or above

CPU

Minimum Intel® Pentium® 4 2.4 GHz or higher (Dual Core is recommended)

RAM

Minimum 1 GB of RAM, 2GB or above is recommended

Network

Minimum 10/100 Ethernet (Gigabit Ethernet is recommended)

Graphics Adapter

AGP or PCI-Express, minimum 1024×768, 16 bit colors.

(We highly recommend to work above the 1024 x 768 resolution to get the full experience of the software)

- *Make sure your display DPI setting is set to default at 96DPI*
- *To set DPI value, right-click on desktop, choose "Settings" tab >> "Advanced" >> "General"*

Package Contents

- Network Video Recorder
- RJ-45 Ethernet LAN cable
- Power cord
- Quick Installation Guide
- CD Manual/Utility

Default Settings

IP Address	DHCP address
Username	root
Password	root

If the NVR detects no DHCP server on the LAN environment, then the NVR's IP will be static IP [192.168.101.50]

Product Description

The Network Video Recorder is designed for use within a surveillance system, and performs recordings and playbacks pictures from network cameras in the system. It is a recording device using a hard disk drive to record camera pictures instead of using video tapes so that pictures recorded by repeated overwriting will not experience deterioration of the recorded picture quality. Up to 4 or 8 or 16 cameras can be connected via a network and it is possible to record their camera pictures. It is possible to perform the settings or operate the NVR using a web browser installed on a PC connected to a network. Recorded video can be played back from remote site by a PC. Up to 4 PCs (web browsers) can access this unit concurrently and it is possible to perform the settings and operate this unit. The NVR is compatible with most major brand cameras and its ability to automatically search and find available cameras on the network can greatly reduce the user effort when expanding the system.

System Overview

Front View

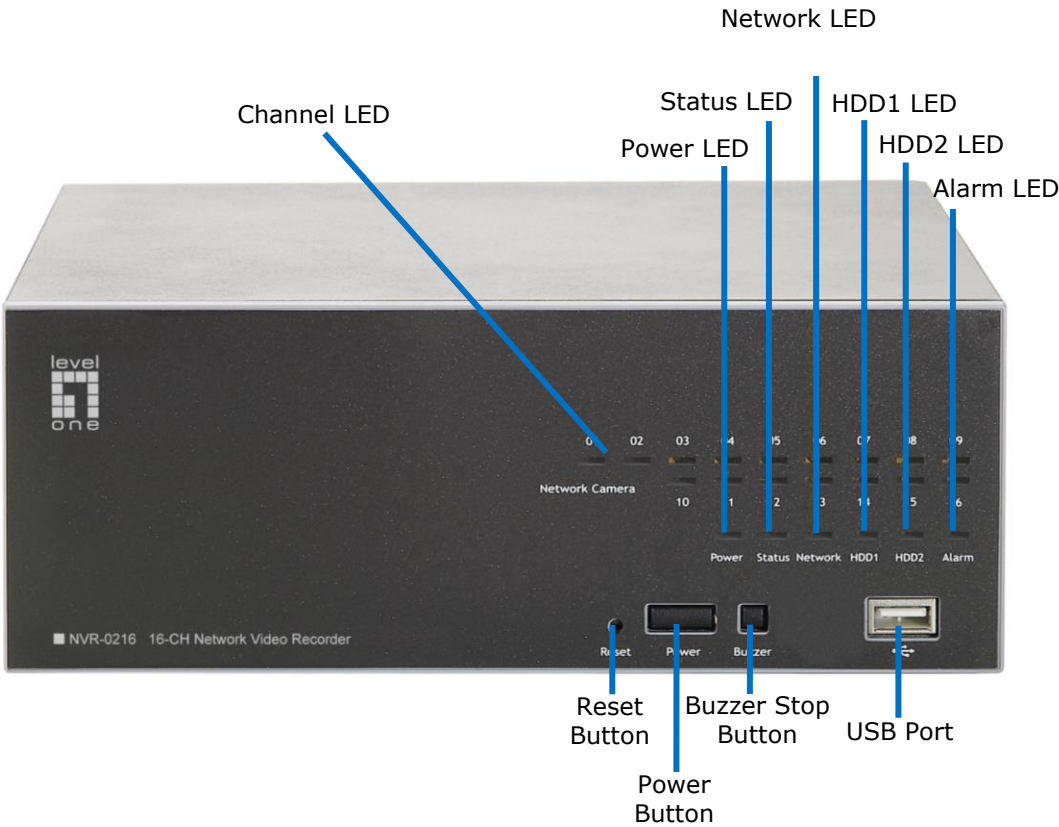

LED Definition

HDD	Green	Solid green when the hard disk is mounted and being accessed.
	Red	Solid red for disk fail.
	Amber	Solid amber when recording is in process. Blinking when recycling.
Network	Amber	Solid amber for activity on a 1G bps network.
	Green	Solid green for activity on a 10/100 Mbps network.
Status	Amber	Blinking during firmware upgrade.
	Green	Shows solid green for normal operation. Blinking green when firmware upgrade is done.
	Red	Flashes red for failed firmware upgrade.
Power	Green	Normal operation.
	Red	System off (power adapter remains plugged in).
	Amber	Blinking amber indicating device is initializing.
Alarm	Red	Blinking when an alarm occurs.
	None	When alarm is reset.
Camera LED	Green	Solid green, live connected with no event or recording activity.
	Amber	Blinking amber, manual or event recording is being performed.
	Amber	Solid amber, schedule or continuous recording is being performed.
	Red	Recording is set but no video from camera.

Rear View (I/O Ports and RS-485)

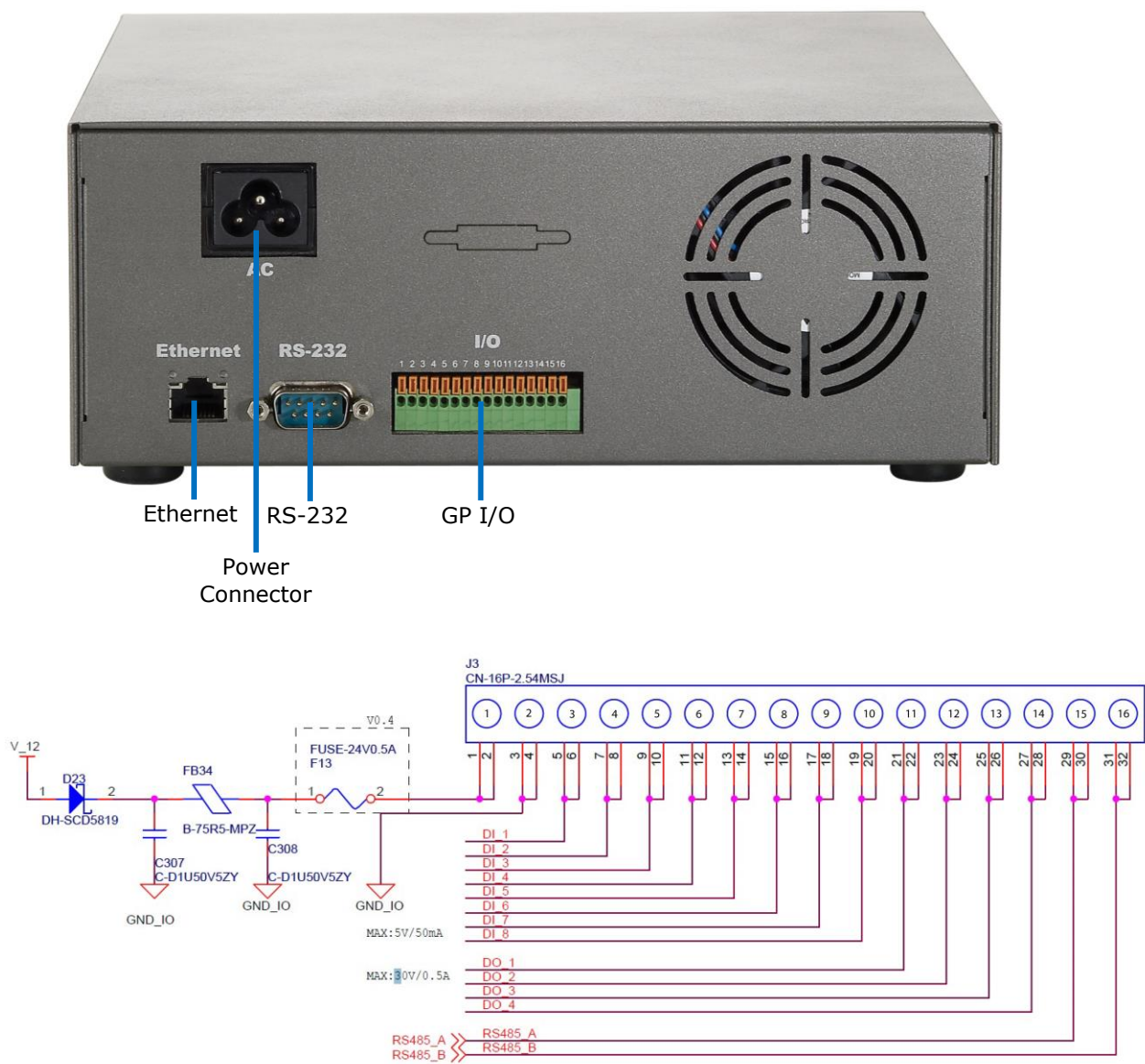

Pin	Signal
1	12V DC
2	GND
3~10	Alarm Input
11	Out1
12	Out2
13	Out3
14	Out4
15	RS485+
16	RS485-

Installation

HDD Installation

Start by removing the screws on the side:

Push the top housing forward.

Then lift it up.

- The NVR supports SATA I or SATA II hard disks.
- The NVR supports max. 3TB per hard disk and it supports total of 2 hard disks (6TB).

There is a cable connected between the from the LED board and the main board.

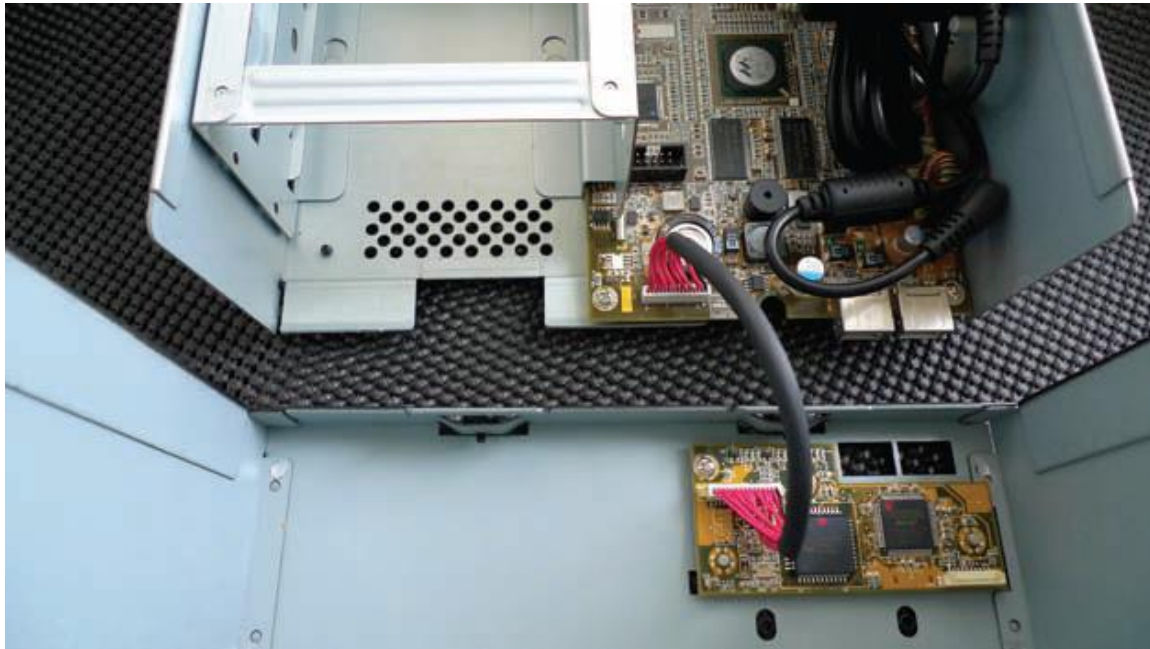

You can remove it from the main board or simply put the top housing on the side like shown below.

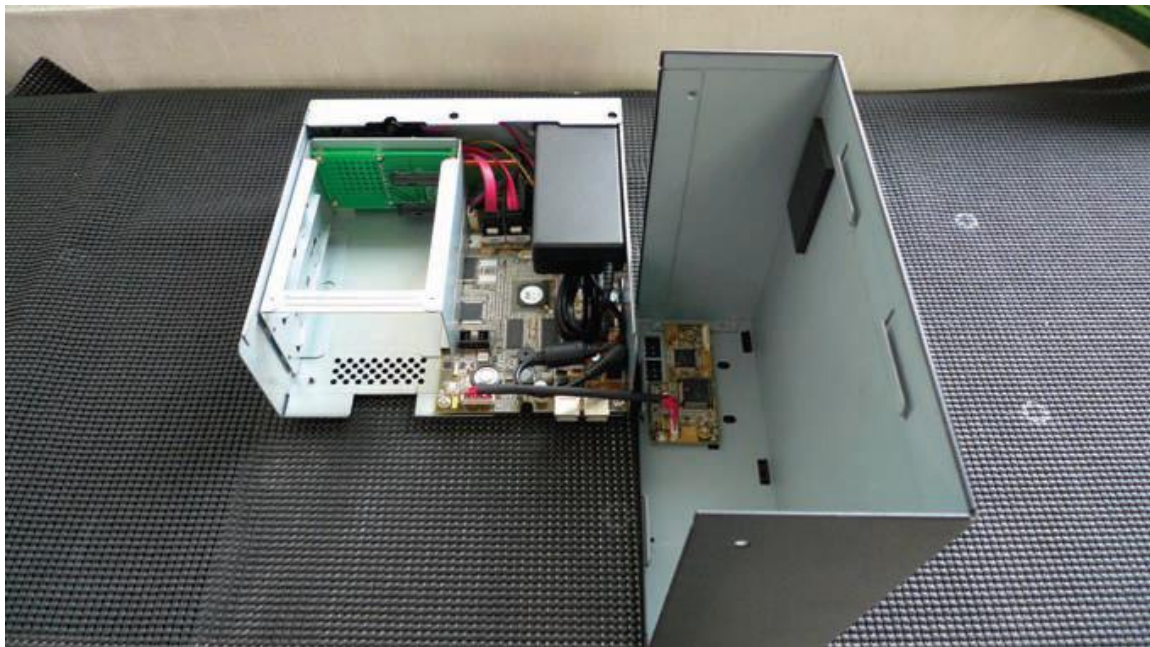

Next, slide the hard drive into the tray.

Make sure the SATA connectors are correctly aligned with each other.

Secure the hard drive with the tool-less screw provided in the box.

Place the top housing back and secure it with the bottom housing.

Connect to the NVR

There are various ways you can connect to the NVR and below are the suggested methods for different network setup:

- The NVR is placed in a network with a DHCP server: Connect to the NVR by using **LevelOne Device Search Utility**
- The NVR is placed in a network without DHCP server (or you are connecting to it directly): **Access the NVR with its default IP**

Use LevelOne Device Search Utility

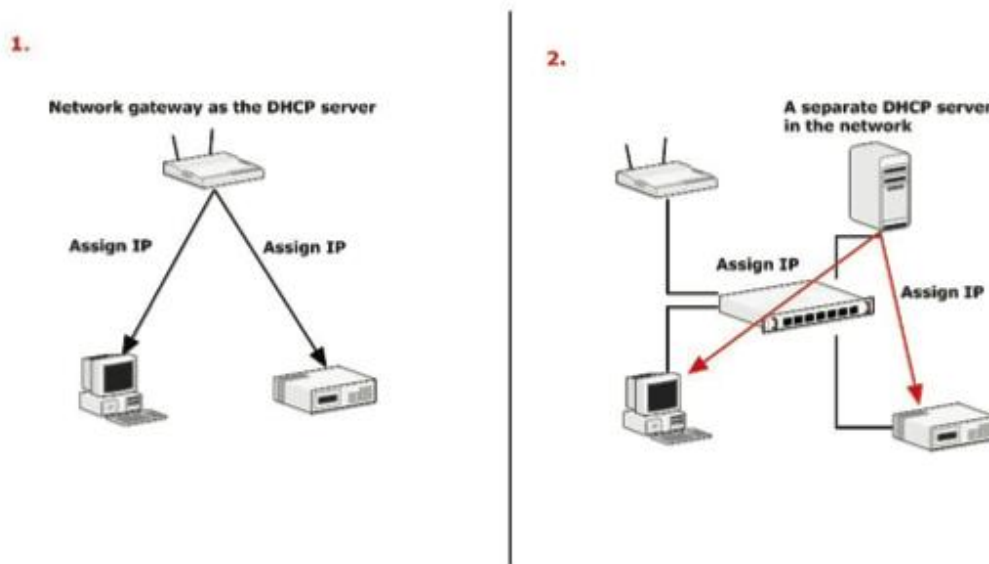

If the NVR is placed in a corporate network or a local area network where a DHCP server is already presented, run the "LevelOne Device Search" utility from a computer that is on the same network and locate the NVR with its IP address that is assigned by the top-level DHCP server.

To begin, launch the “LevelOne Device Search” utility from the CD and proceed with the installation:

Once the installation is complete, check the “Launch the program” option and click “Finish”.

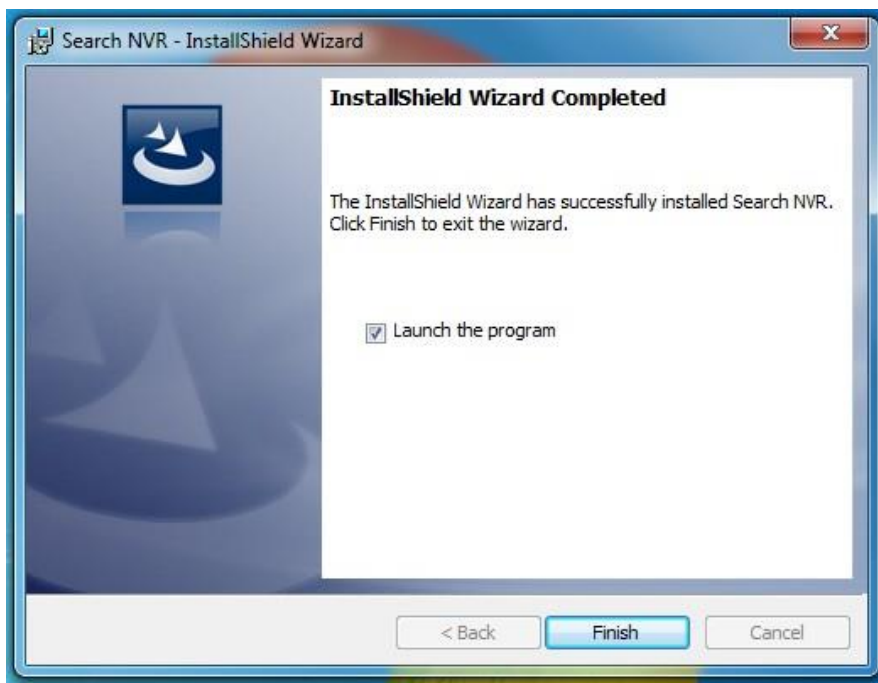

The search should start automatically and its status should be displayed.

The NVR should be located and its IP address should be displayed: Double-click on it and the program should automatically access the NVR's web administration page from your default browser.

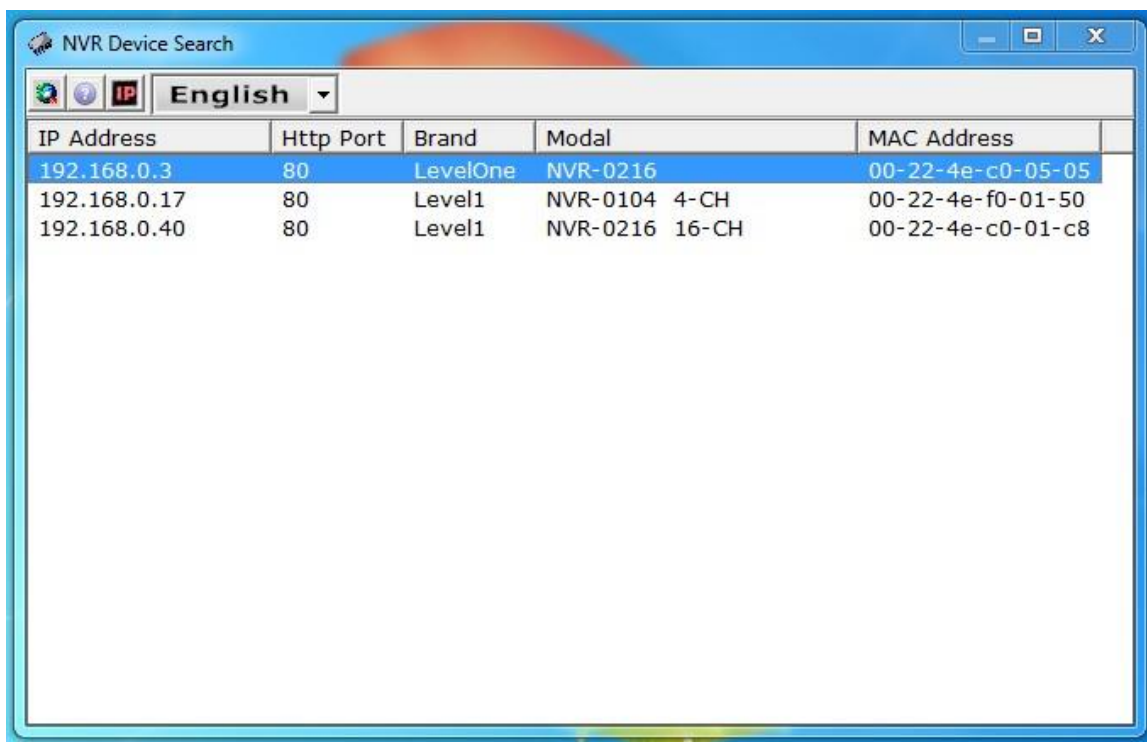

You may change NVR's IP address by click on the button highlighted below.

You will be prompted for the NVR's login information before proceeding to change device's IP address.

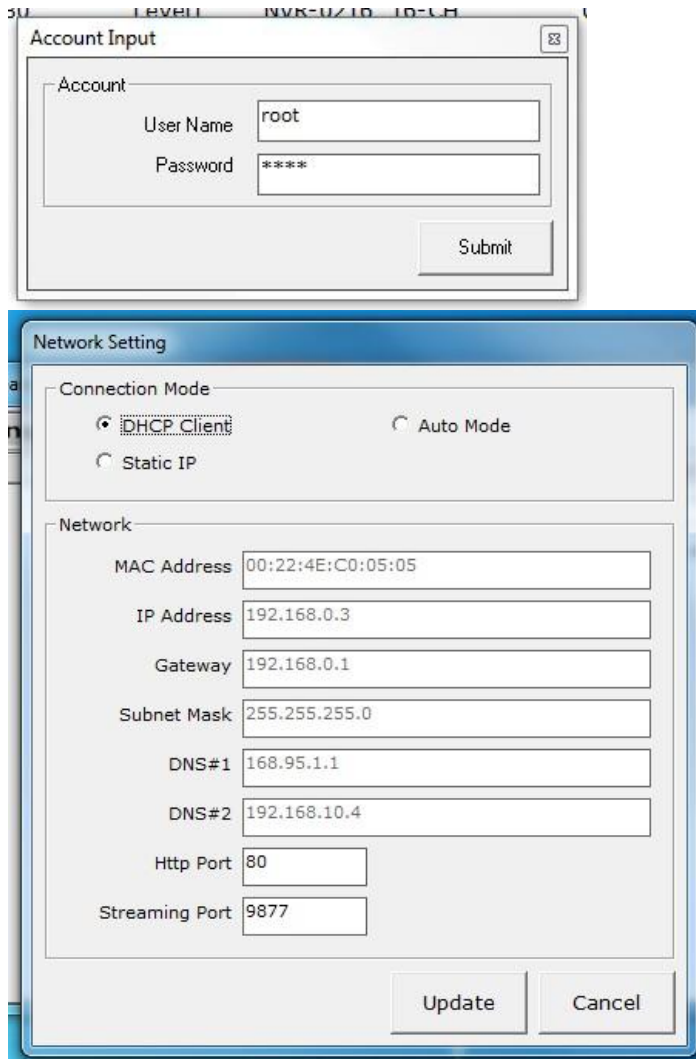

You may click on the button highlighted below to perform search again. Or double-click on any of the search results to access NVR's web administration page.

IP Address	Http Port	Brand
192.168.0.3	80	Level
192.168.0.17	80	Level

perform search again

access NVR's web administration page

You should be prompted for the NVR's username and password. Enter its default username "**root**" and password "**root**" and then click "OK" to enter the system

Access the NVR with its default IP address

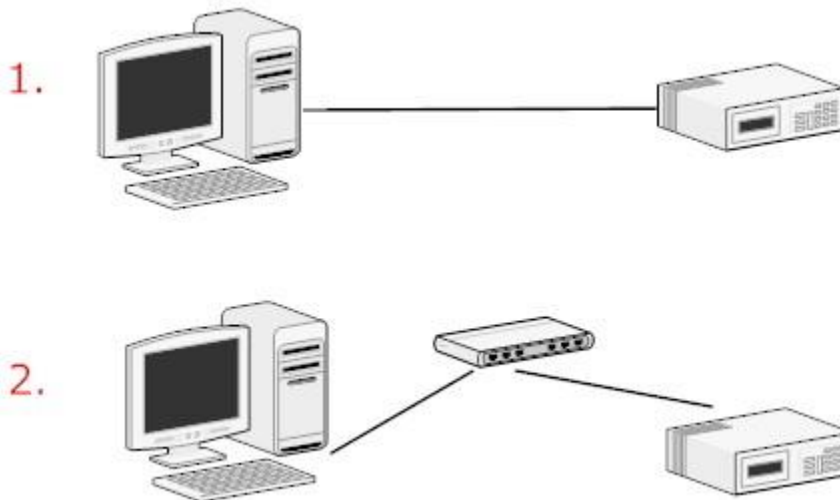

The NVR comes with a pre-configured static IP "**192.168.101.50**". However, it is only used when there is no DHCP server presented in the network. The NVR will turn on its DHCP server function and act as the DHCP server in the network. To connect to the NVR, use a PC that is on the same network over a switch or hub, or connect the PC directly to the NVR using a crossover CAT5 Ethernet cable.

The PC that is connected directly to the NVR (or within the same local area network) should receive an IP from the NVR. Simply access the NVR from your web browser with its IP address

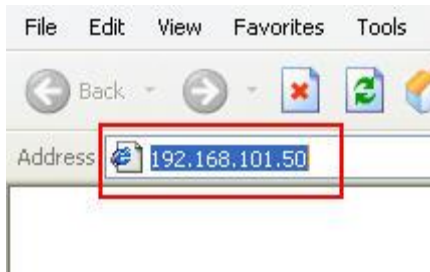

Again, you should be prompted for the username and password. Enter its default username "**root**" and password "**root**" and then click "OK" to enter the system

Set up Password

Setup

- System Configuration
 - Network Setup
 - Time and Date
 - Users Account
 - Group Privilege
 - Disk Setup
- Channel Configuration
- Event Configuration
- Recording Configuration
- System Options

User Account Setting

User Name	Group	Description
admin	admin	
guest	guest	sc
joser	supervisor	eng
hunt	opera	tc
view1	VIEWER	japan

Add User

User Name: Only A-Z, a-z, 0-9 and _ are allowed

Password:

Confirm Password:

Company: (Optional)

Department: (Optional)

Telephone: (Optional)

Mobile: (Optional)

E-Mail: (Optional)

Group:

Language: English

Description: (Optional)

The default login username and password is root/root. To change the password of the root account, go to "Setup" --> "System Configurations" --> "User Account", click on the "root" account in the account list then press the "edit" button to change its password. Finally, click "Apply" to save the change.

Live View

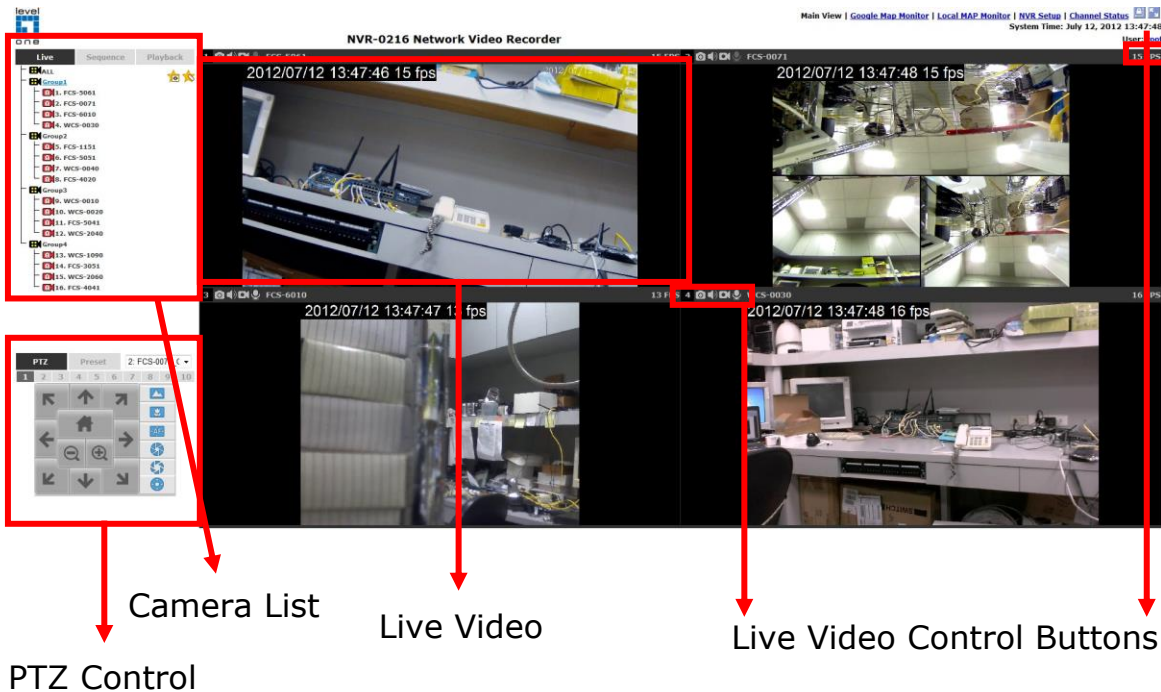

The "Live View" page provides the following functions:

- Retrieve camera's video stream
- Retrieve camera's status
- Perform Live Sequence Viewing
- PTZ Control
- Perform PTZ Preset Sequence viewing
- Perform manual recording
- Take snapshot
- Receive audio of a video stream
- Send audio
- Control "Buzzer"
- Change web UI display language

If you are using Windows Vista or Windows 7, please make sure you open Internet Explorer with the "Administrator" privilege or log in to Windows with "Administrator" account.

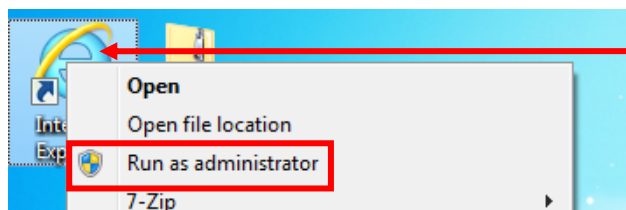

Right-click Internet Explorer

Retrieve camera's video stream

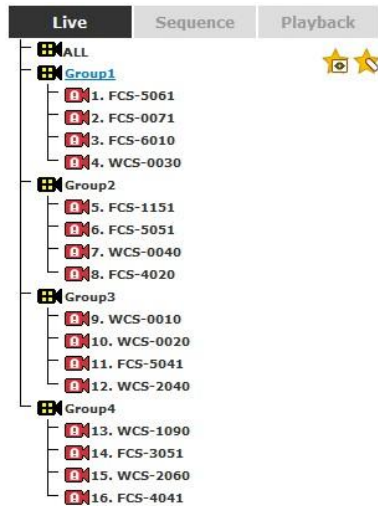

The camera list is expanded and displayed on the Live View page:

- Click "All" to display videos in the 8-video mode or 16-video mode.
- Click on a "Group" (ex. Group 1) to display videos from cameras under that group in quad view
- Click on any camera to display video in single-view mode

Retrieve camera's status

The camera list can show each camera's current status. Each status is represented with different colors and their meanings are explained on the left:

Camera is connected

Camera is NOT connected

This channel has event triggered and is recording event

Camera is current recording

This channel has NOT been configured with any camera

Perform Sequence Viewing

Sequence view is a function that allows you to view multiple video streams from certain cameras in sequence automatically without having to select them one by one.

To perform sequence view, select "SEQ View" from the upper-left hand corner

Next, select one or more camera(s) or camera group(s) for sequence viewing

Then, select dwell interval from the drop-down menu and click "Start" to begin

- Click "All Channels" to quickly select all available channels and start sequence view in single-view mode.
- Click "All Groups" to quick select all available groups and start sequence view in quad-view mode
- Or simply select the desired channels and press "Start" to start sequence view
- The "All Group" button is not available in 4Ch NVR as it only has one group

PTZ Control

PTZ control provides functions to pan, tilt, and zoom a PTZ camera as well as the ability to adjust camera focus and iris.

Camera(s) that are currently being selected for live viewing will be listed in the PTZ drop-down menu. Simply select a camera then use the PTZ control panel to control the camera. Only PTZ capable cameras will be listed in the drop-down menu.

The bar shown below allows you to control the pan/tilt speed. Larger number means bigger movement angle.

Perform PTZ Preset Viewing

There are three functions provided in the "Preset" section:

- Perform preset point viewing of a particular camera
- Auto pan a particular camera
- Perform preset point sequence viewing

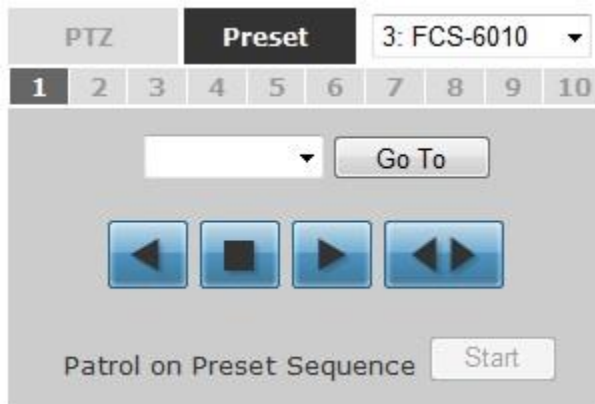

(In order to use this function, one must configure camera's preset points in "NVR Setup" >> "Channel Configurations" >> "PTZ Preset" first)

Preset Point Viewing

Start by selecting a PTZ camera from the drop-down list.

Its available PTZ preset points will be listed in the dropdown list shown below:

Select a preset position from the drop-down list and click "Go to" to move the live view to that position.

Auto Pan Viewing

Start by selecting a PTZ camera from the drop-down list:

Use the Auto Pan control buttons to pan right, left and stop auto pan

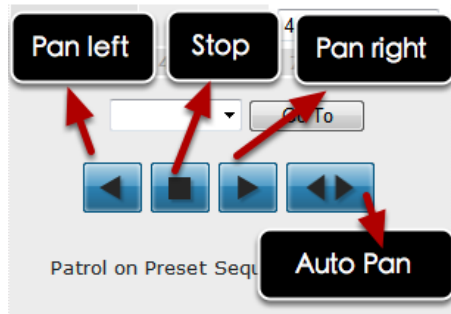

*** Certain cameras do not support bi-directional pan movements. Use the "Auto pan" button for such cameras**

Preset Point Sequence Viewing

This function allows you to view multiple preset points from a video of a camera without having to select them one by one. Once you have defined the preferred preset points in "**Channel Configurations**" >> "**PTZ Setting**" >> "**PTZ Sequence**" under the "**Setup**" menu, click "Start" in the lower-left hand corner in Live View under "Preset" and the recorder will begin to display videos from those preset points in sequence automatically until you click "Stop".

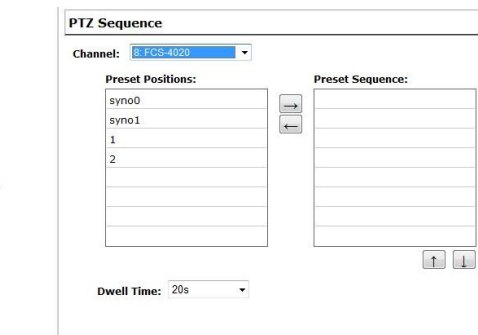
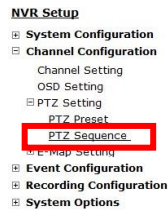

In the Setup menu

In the Live view

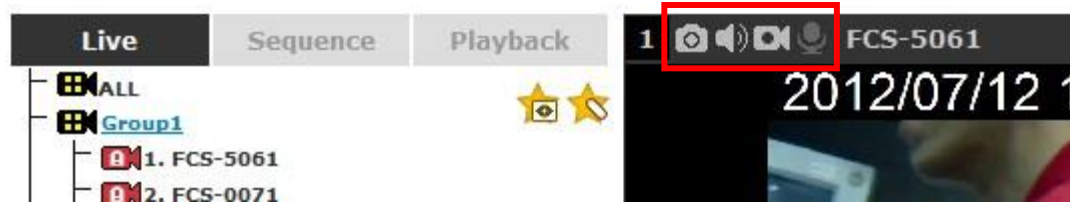

Live Video Controls Buttons

Each live video window comes with control buttons with functions described below:

-  Take a snapshot of a live video
-  Turn on/off audio of a live video
-  Start/stop recording of a live video (manual recording)
-  Audio post function

-  Full screen view of a live video
-  Keep aspect ratio and true size
-  Keep aspect ratio

Take a snapshot of a live video

To take a snapshot of a live video, click the  button and the snapshot of the video will be displayed in a pop up window.

** If you are running Windows Vista or 7, please make sure IE is executed with the "Administrator" privilege in order for this function to work properly.*

Right-click anywhere on the image and select "Save Image as" from the pull-down menu

In the pop up dialog, name the image file and choose which directory the image will be saved to and click "Save"

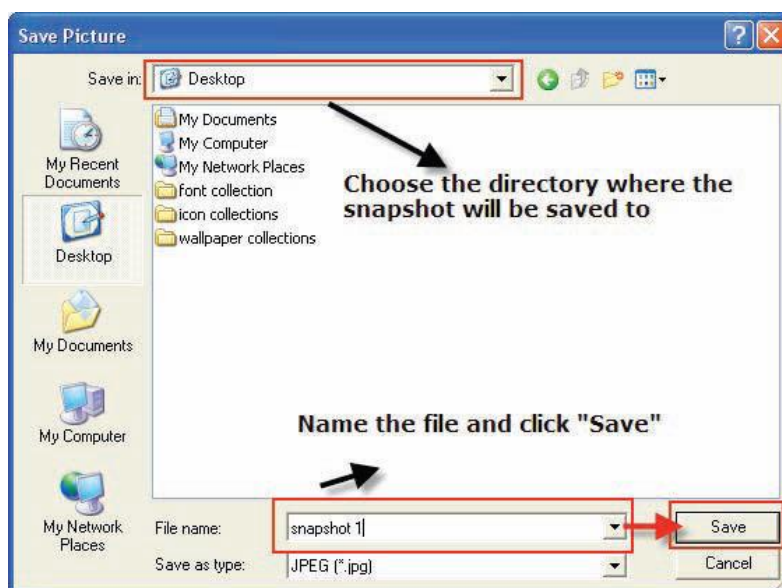

Full Screen View of a Live Video

To view a video in full screen, click the  button. To exit full screen video, double-click anywhere on the video.

Turn On/Off Audio of a Live Video

You can retrieve audio from a particular camera. Simply click the  button to do so.

The button will show in different color once the audio is turned on.  Click on it again to turn off audio.

Start/Stop Recording of a Live Video

You can manually start or stop recording of a live video by using the  button.

The button will show in different color once the recording is started manually.  Click on it again to stop recording.

Audio post

This function allows user to speak from a PC through a microphone and the audio can be played at the camera side if it has a speaker connected to it.

Change Web UI Display Language

You can change the web UI display language from the current login username link located at the upper-right hand corner. Click on the link opens up a new window which displays detail information about the user as well as a drop-down menu which lets you change the display language.

[NVR Setup](#) | [Channel Status](#)  
System Time: July 12, 2012 13:59:18
User: [root](#)

Live View through iPhone Safari Browser

You can use iPhone and perform single channel live view to the NVR by using its Safari browser. To be able to view the live video through the Safari browser, make sure "javascript" is on under "Settings" >> "Safari" >> "Javascript"

Once Javascript is enabled, click the "Home" button on the iPhone to go back to the home screen and open the Safari browser

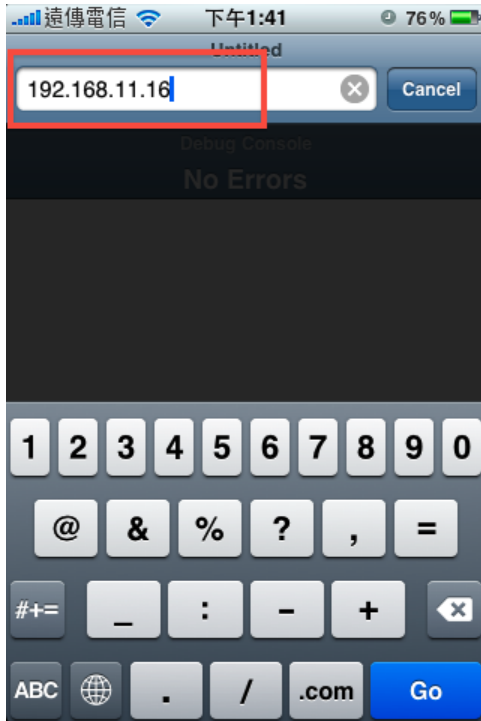

Type in the IP address of the NVR in the address bar

You should be prompted to enter the username and password to access the NVR

Upon successful login, you should see the live view video of the first channel

Click on the "Channel" drop-down menu to select other cameras

If a PTZ camera is selected, the corresponding control buttons will display (control PT only)

** Please note that this function is camera dependent and is not available to all cameras. Certain cameras do not allow adjusting image size and the selection "Auto" will be used.*

Live View through Blackberry Phones

You can use Blackberry and perform single channel live view to the NVR by using its Safari browser. To be able to view the live video through its browser, make sure "javascript" is enabled under "Browser" >> "Menu button" >> "Options" >> "Browser Configuration"

Enable the "Support Javascript" option and click the menu button and click "Save Options"

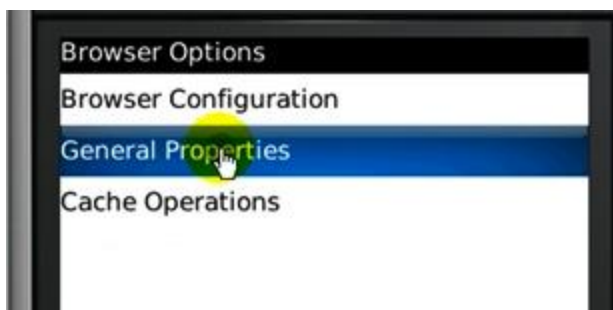

Go to "General Properties"

Make sure two options illustrated above are enabled

Press the menu button and click the "Save Options" to save settings

Press the button highlighted above to go back to the browser

Type in the IP address of the NVR in the address bar

You should be prompted to enter its username and password for access

Playback

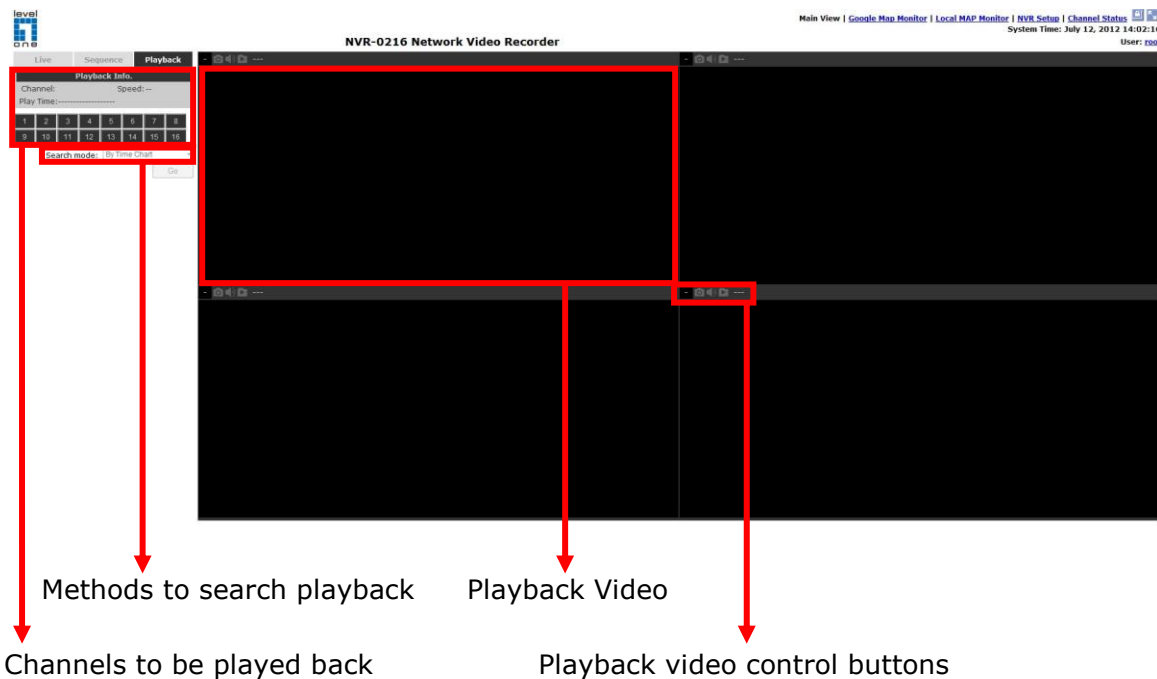

Playback is a function that allows you to play one or more videos that were previously recorded by a chosen recording method or due to an event trigger. The NVR offers synchronized playback from up to 4 channels and various types of search methods are provided to help you find the footage you need quickly.

You can turn on or off the audio of a recorded video at your choice if audio was also recorded during the recording of the video.

Playback video can be viewed in full screen and snapshots can be taken and saved during a video playback.

Methods to Search Playback Videos

The NVR offers three methods to quickly help users find videos that were previously recorded:

- Search by time: *Specify a time range and search videos recorded within that range*
- Search by event: *Find videos that were recorded due to event triggers*
- Play by start time: *Enter a specific time a video was recorded to start playing back the video*

Search by time chart

Start by selecting which channel(s) you would like to perform a search on:

Live		Sequence		Playback			
Playback Info.							
Channel:				Speed: --			
Play Time:-----							
1	2	3	4	5	6	7	8
9	10	11	12	13	14	15	16
Search mode:				By Time Chart ▼			
<input type="button" value="Go"/>							

Selected channels will be marked in red:

Live		Sequence		Playback			
Playback Info.							
Channel: 4 7 12 14				Speed: --			
Play Time:-----							
1	2	3	4	5	6	7	8
9	10	11	12	13	14	15	16
Search mode:				By Time Chart ▼			
<input type="button" value="Go"/>							

Select "Search by time chart" from the "Search Method" dropdown list and click "Go" to start the search:

9	10	11	12	13	14	15	16
Search mode:				By Time Chart ▼			
<input type="button" value="Go"/>							

Results will then be displayed in a "Date/Channel" table and boxes marked in color represent videos found in those dates:

2012	4	7	12	14
07/01				
07/02				
07/03				
07/04				
07/05				
07/06				
07/07				
07/08				
07/09				
07/10				
07/11				
07/12				
07/13				
07/14				
07/15				
07/16				
07/17				
07/18				
07/19				
07/20				
07/21				
07/22				
07/23				
07/24				
07/25				
07/26				
07/27				
07/28				
07/29				
07/30				
07/31				

Click on any colored cell box should direct you to the hour/channel table if there were multiple videos recorded during that date:

2012	4	7	12	14
07/01				
07/02				
07/03				
07/04				
07/05				
07/06				
07/07				
07/08				
07/09				
07/10				
07/11				
07/12				
07/13				
07/14				
07/15				
07/16				
07/17				
07/18				
07/19				
07/20				
07/21				
07/22				
07/23				
07/24				
07/25				
07/26				
07/27				
07/28				
07/29				
07/30				
07/31				

Search by event

Start by selecting which channel(s) you would like to perform a search on:

Selected channels will be marked in red:

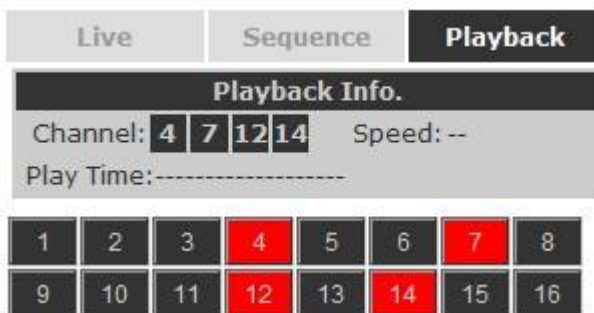

Select "Search by event" from the "Search Method" drop-down list and click "Go" to start the search.

Results will then be listed like what is shown below (displays the oldest record top down). Click on a particular result to start the playback:

You may also specify a new start time to search and display results from then on. You can restrict the number of results to be displayed at once (max. 30) and perform the search again

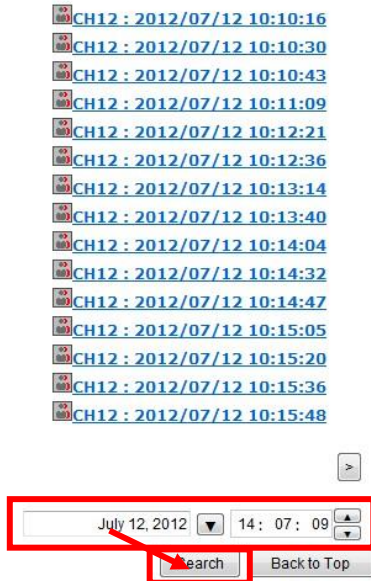

Play by specific time

If you know when a recording was taken place, you may choose the "Play by start time" from the "Search Method" drop-down list

Then you will be prompted to enter a specific time and date for the recorded video.

Use the  button to select month, date, and year

Search by event (Most Recent)

This function quickly displays the most recent event recordings from the selected channels, displaying the most recent result top down. You may click "Update" to update the list to display the most recent result.

Live

Sequence

Playback

Playback Info.

Channel: **1** **2** **3** **4** Speed: ---

Play Time:---

1 **2** **3** **4**

Search mode:

By Event
By Time Chart
By Specific Time
By Event
By Event (Most Recent)

 [CH12 : 2012/07/12 14:08:33](#)
 [CH12 : 2012/07/12 14:08:23](#)
 [CH12 : 2012/07/12 14:08:13](#)
 [CH12 : 2012/07/12 14:08:03](#)
 [CH12 : 2012/07/12 14:07:49](#)
 [CH7 : 2012/07/12 14:07:44](#)
 [CH12 : 2012/07/12 14:07:38](#)
 [CH12 : 2012/07/12 14:06:28](#)
 [CH12 : 2012/07/12 13:58:50](#)
 [CH12 : 2012/07/12 13:57:52](#)
 [CH12 : 2012/07/12 13:54:56](#)
 [CH12 : 2012/07/12 13:53:03](#)
 [CH12 : 2012/07/12 13:52:26](#)
 [CH12 : 2012/07/12 13:52:12](#)
 [CH12 : 2012/07/12 13:50:16](#)

[Update](#)[Back to Top](#)

Export Playback Videos to AVI Files

User can export the recorded playback videos stored on the NVR to a local computer and save them in AVI file format. The files can then be played on the PC by a 3rd party media player such as VLC player or Windows Media player.

Once you locate the recorded videos with steps described in the previous section, hit the "Export AVI" button on a video window of the video you wish to export.

** If you are running Windows Vista or 7, please make sure IE is executed with the "Administrator" privilege in order for this function to work properly.*

A new dialog will pop up and allows you to specify the time frame (or length) of the video you wish to export:

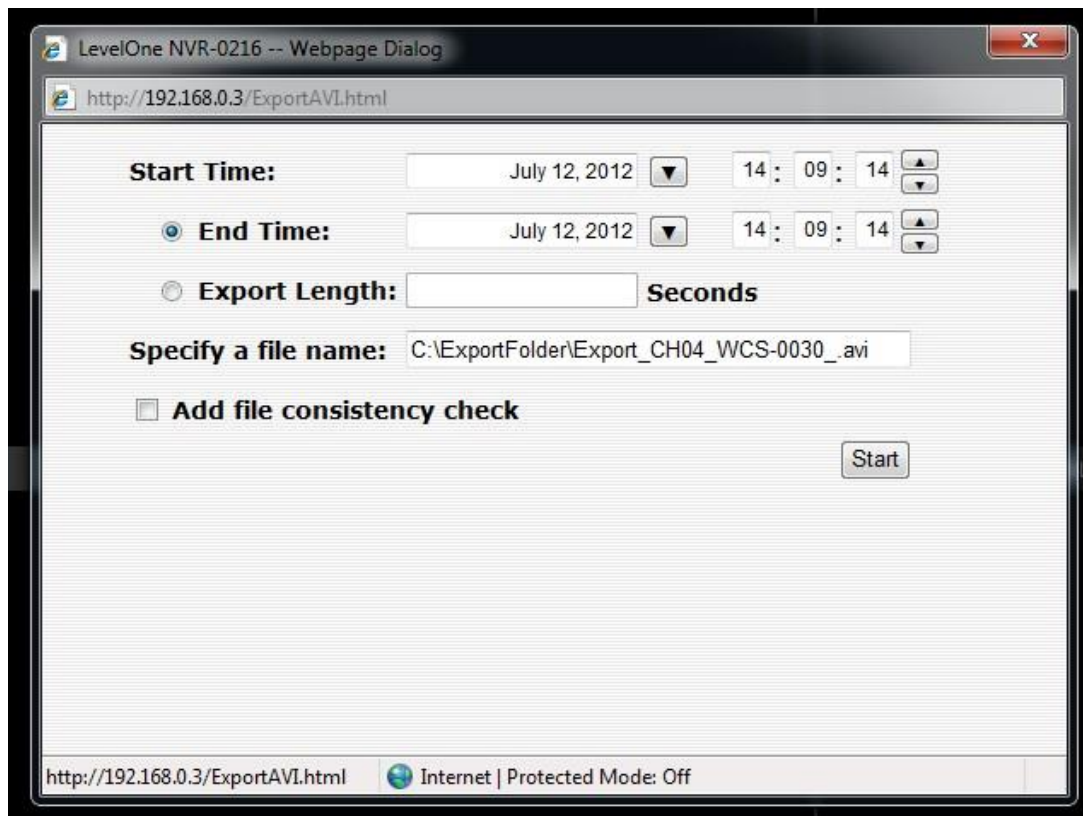

Click the  button to pull down the calendar to help you specify the month, date and the year

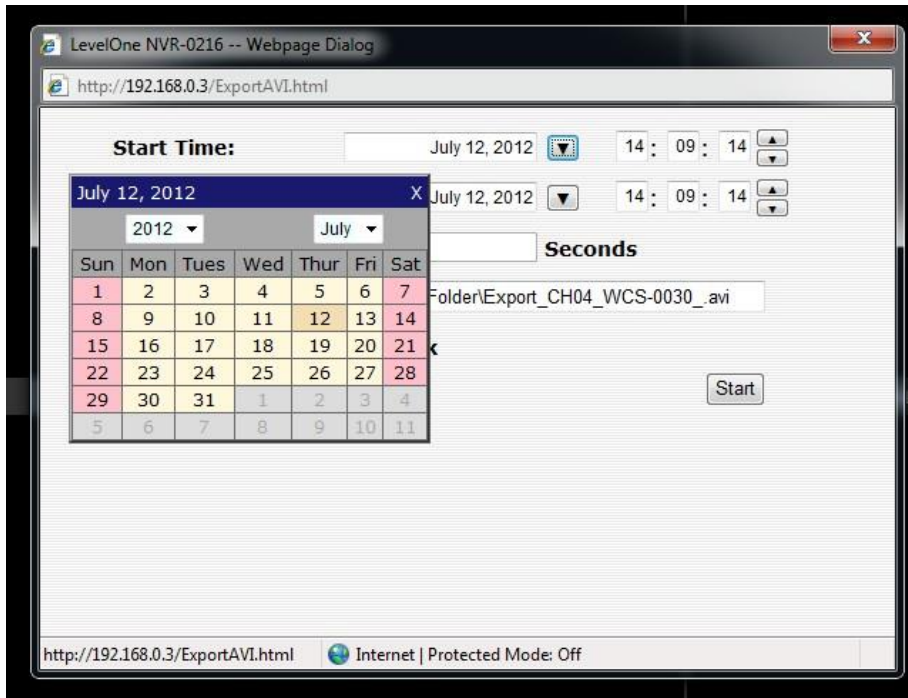

Specify the starting and ending hours of the video by entering numbers in the text boxes

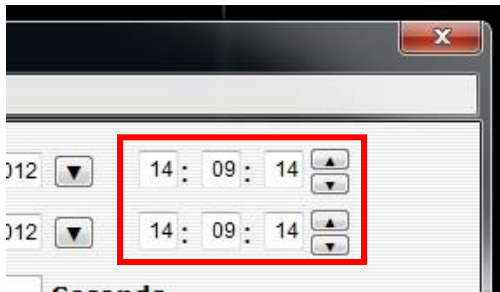

Hit the "Start" button to start exporting. The file will be automatically named and saved under the C:\ partition

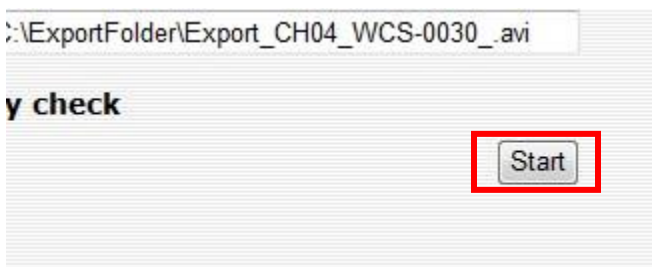

You will be notified once the process is completed successfully

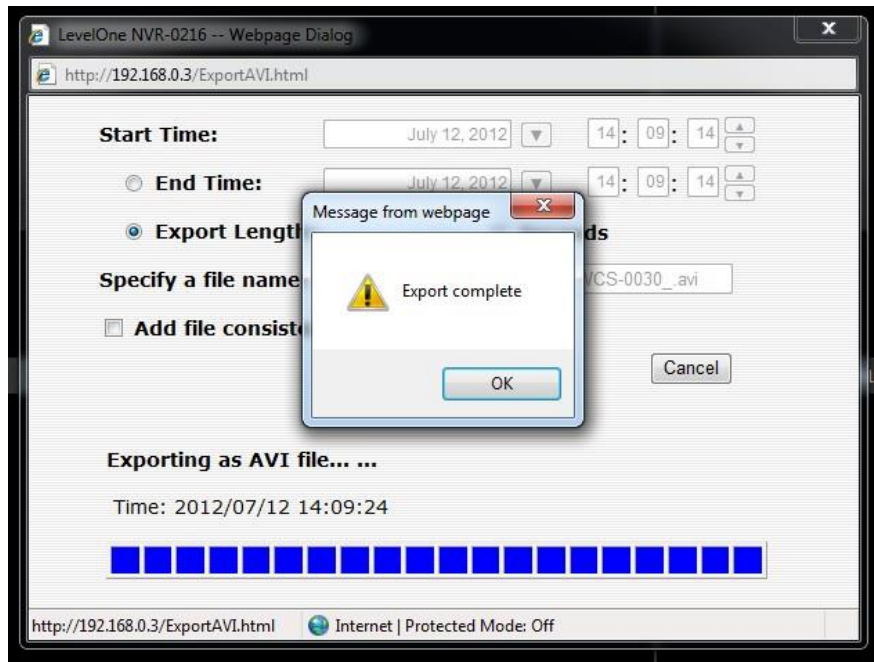

The exported AVI file will be saved under the C partition

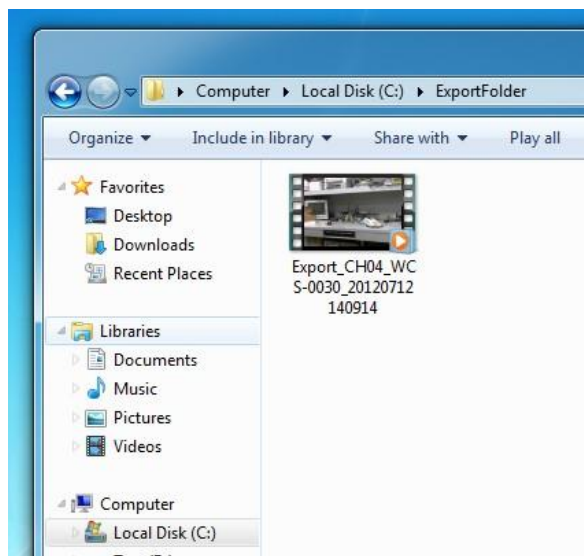

* ffdshow is required in order to play the exported AVI file with Windows Media Player.

Play Exported Playback Videos with NVR Media Player

You can also use the NVR Media Player to play the exported AVI files. This can save you the trouble of installing third-party media player or codecs when playing the exported AVI videos.

The NVR Media Player will be automatically installed after the CMS software is installed. You can launch the player under "Start" >> "All Programs" >> "LevelOne" >> "NVR Management Software" >> "NVR Media Player".

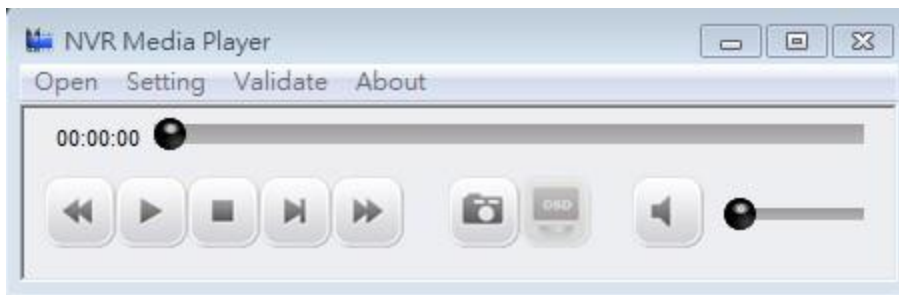

Click "Open" >> "AVI File"

Locate the exported AVI file, and click "open". (normally under "C:\ExportFolder")

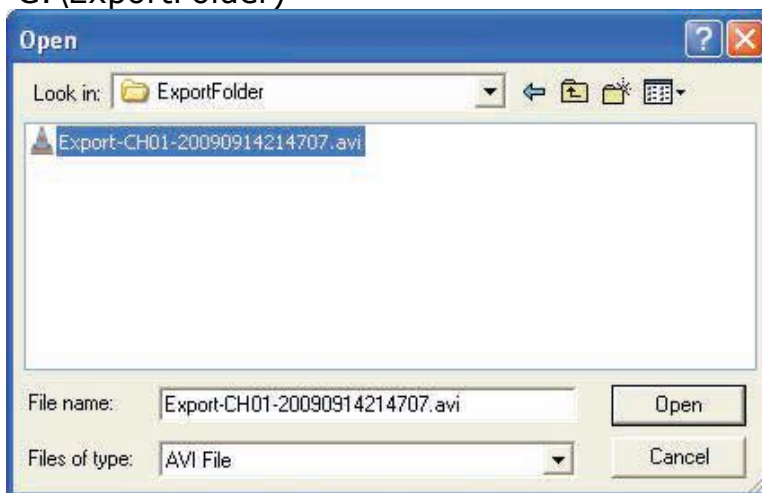

The video will then start playing

Open Event Snapshot images with NVR Media Player

The NVR sends snapshots that are taken when an event occurs to a destined FTP server or mail recipient. These type of snapshot images are saved in a proprietary image file format, h4i or p4i, and can only be opened by the NVR media player.

To do so, Select "Open" from the top menu then select "Image File". A new dialog should be displayed which lets you locate the image file.

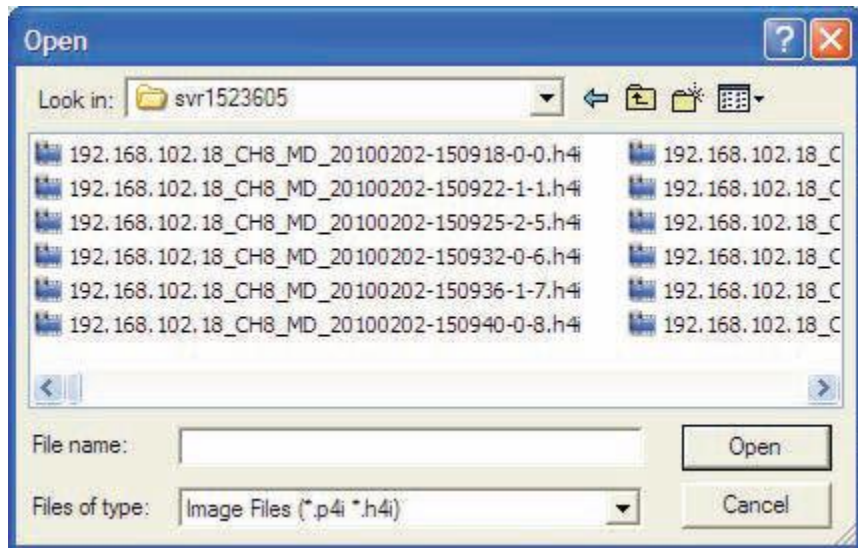
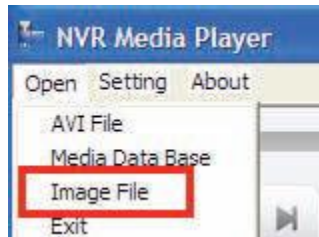

System Setup

System Configurations

The "System Configurations" page provides users options to setup the device quickly and properly. After properly configuring all settings in all the sub-pages, users should expect a fully working network video recorder that is ready to manage cameras on the network. We will start by configuring its network settings to make sure it works correctly in your network. Next, we will help you adjust the system time so videos will be recorder with correct timestamp. To better secure the system for unwanted disturbance, we will guide you on setting up user's account and privileges to prevent settings gets altered by users other than the system administrator. Lastly, we will tell you what you should expect after installing a hard disk and how to prepare the hard disk for the video recording.

Network Settings

Network Setting	
Connection Type:	DHCP Client
Status:	IP obtained from DHCP Server
IP Address:	192.168.0.3
Subnet Mask:	255.255.255.0
Gateway:	192.168.0.1
DNS 1:	168.95.1.1
DNS 2:	192.168.10.4
HTTP Port:	80
Streaming Port:	9877
UPnP Port Forwarding:	<input type="checkbox"/> External Port: 6000 <input type="button" value="Test"/>

Optional Setting	
Device Name:	

You need to adjust settings in this page for the device to work properly in your network. It is critical that settings here are configured correctly based on your network configurations so that the recorder can be administered through the local area network and cameras can be connected from it.

By default, the recorder is set to "Auto Mode" which if there's a DHCP server in the same local network, the NVR can obtain IP address from DHCP server, and you can locate the NVR by using the LevelOne Device Search utility.

If there's no DHCP server in the network, and the NVR is set to use "Auto Mode", it will use its own default static IP 192.168.101.50.

Network Setting

Connection Type: DHCP Client ▼
 Status: Auto Mode
 IP Address: DHCP Client
 Static IP

The NVR supports three connection types that can be configured depends on how the network is setup.

Network Setting

Connection Type: Static IP ▼

IP Address: 192 . 168 . 101 . 143

Subnet Mask: 255 . 255 . 252 . 0

Gateway: 192 . 168 . 101 . 1

DNS1: 192 . 168 . 11 . 11

DNS2: 192 . 168 . 11 . 13

HTTP Port: 80

Streaming Port: 9877

UPnP Port Forwarding: ☐ External Port: 6000 Test Force Change

Optional Setting

Device Name: tst

If you wish to set the recorder to use a static IP address in your local area network:

1. Choose "Static IP" from the "Connection Type" drop-down menu
2. Enter the IP address, subnet mask, default gateway address and DNS server address for the recorder
3. Enable "DHCP Server" under "DHCP Server" if you wish to use the recorder as a DHCP server, or leave it disabled if there is already a DHCP server in the network
4. Click Apply for the settings to take effect

** The recorder can detect the presence of a DHCP server upon startup. It sets itself to use static IP address if there is no DHCP server currently presented in the network. Its DHCP server function is also turned on at the same time to assign IP addresses to cameras that are later connected to the network or you can manually turn off the DHCP server function from "System Configurations">>"Network Setup">>"DHCP Server" if you wish to use a separate DHCP server*

DHCP Server

DHCP Server

DHCP Server: ☐ ON ☒ OFF

Max. DHCP Client: (Max. 30 clients)

Apply

The built-in DHCP Server function is NOT always configurable and is greatly dependant to the connection type that is set to use in "Device Network Setting":

1. If the connection type is "Auto Mode", the DHCP server function is NOT configurable. It will be ON if the NVR doesn't obtain an IP from a DHCP server in the local network and uses its own default static IP 192.168.101.50
2. If the connection type is "Auto Mode", the DHCP server function is NOT configurable. It will be OFF if the NVR obtains an IP from a DHCP server in the local network.
3. If the connection type is "DHCP Client", the DHCP server function is NOT configurable. It will be OFF if the NVR obtains an IP from a DHCP server in the local network.
4. If the connection type is "DHCP Client", the DHCP server function is NOT configurable. It will be ON if the NVR doesn't obtain an IP from a DHCP server in the local network and uses its own default static IP 192.168.101.50
5. If the connection type is "Static IP", the DHCP server function is configurable and can be turn on/off manually.

DDNS Service

DDNS, which stands for "Dynamic DNS", is a method, protocol, or network service that provides the capability for a networked device, such as a router or computer system (in this case, the NVR) using the Internet Protocol Suite, to notify a domain name server to change, in real time, the active DNS configuration of its configured hostnames, addresses or other information stored in DNS.

A popular application of dynamic DNS is to provide a residential user's Internet gateway that has a variable, often changing, IP address with a well known hostname resolvable through standard DNS queries. This is useful if the NVR is placed on the Internet with a dynamic public IP, which once the DDNS is properly setup, users can access the NVR remotely with the DDNS domain name without worrying if the IP has changed or not.

**Please make sure a valid DNS server has been configured under the "Network Setting" page in order for this function to work properly.*

**The NVR currently only works with free DDNS service provided by "DynDNS". For more information, please go to www.dyndns.com*

If the NVR is placed behind a router or Internet gateway, please make sure port forwarding for port 80 is configured on the router or the gateway in order for the DDNS function to properly register with the service. **It's often suggested to use the DDNS function in the router/ gateway for such case instead.*

**Once you have the DDNS function successfully up and running, please DO NOT forget to configure port forwarding for the NVR web port (default 80) and the streaming port (default 9877) in the router/gateway for remote viewing. You can then type in <http://yourddnsdomain> in the browser to access the NVR remotely for live view.*

Time and Date

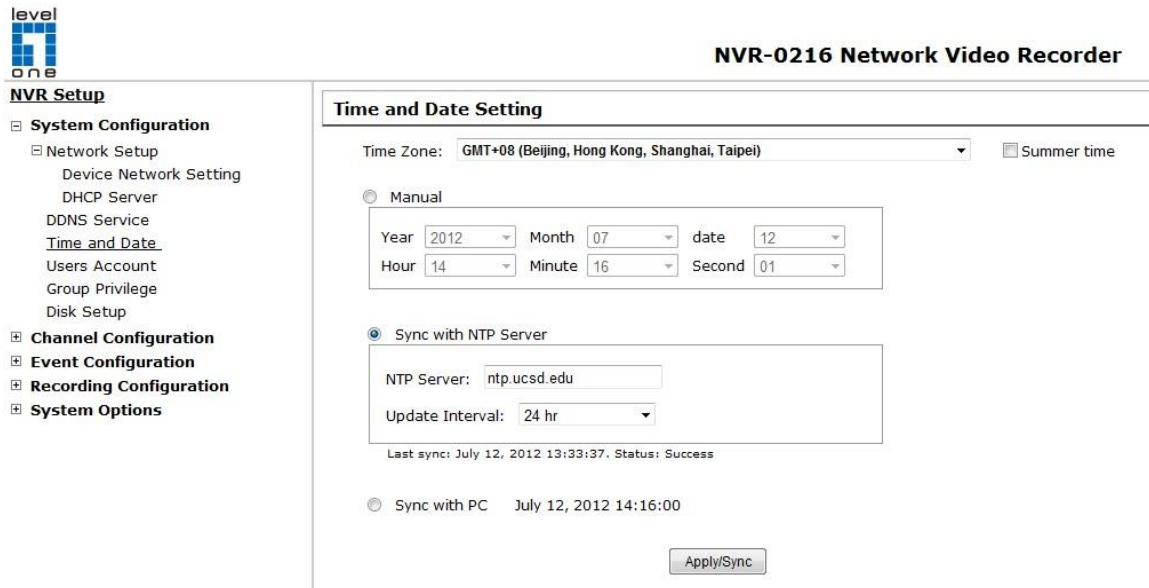

Set the time and date by selecting the time zone according to your location. It is imperative that you set the recorder's time correctly to avoid the following errors:

- Incorrect display time for playback videos
- Inconsistent display time of event logs and when they actually occur

After selecting the time zone, choose an option below to set the recorder time

- **Manual** – Use the drop-down list and configure the time manually
- **Sync with NTP server** – enter the hostname or IP address of a valid NTP server and set how often the recorder should synchronize the time with it by using the "Update interval" drop-down menu
- **Sync with PC** – Check this option to synchronize the recorder time with the PC that you are currently using to access the recorder

User Account

Multiple users can access the recorder simultaneously. You can add, remove, and edit users by using options provided in this page to keep user information organized. Each recorder comes with a built-in **"root"** account with password **"root"**. It's highly recommended to change the password upon your initial login.

**NVR Setup**

- System Configuration
 - Network Setup
 - Device Network Setting
 - DHCP Server
 - DDNS Service
 - Time and Date
 - Users Account
 - Group Privilege
 - Disk Setup
 - Channel Configuration
 - Event Configuration
 - Recording Configuration
 - System Options

NVR-0216 Network Video Recorder

User Account Setting

User Name	Group	Description
root	admin	

EditRemove

Add User

User Name:

Password:

Confirm Password:

Company: (Optional)

Department: (Optional)

Telephone: (Optional)

Mobile: (Optional)

E-Mail: (Optional)

Group:

Language:

Description: (Optional)

Add

Changing the password of the “root” account

User Account Setting

User Name	Group	Description
root	admin	

1. Click and highlight the “root” account in the account list and click “Edit”

2. Its information should be displayed in “User Account Information”

Modify User

User Name: root

Password: ●●●●●

Confirm Password:

Company: (Optional)

Department: (Optional)

Telephone: (Optional)

Mobile: (Optional)

E-Mail: (Optional)

Group: admin

Language: English

Description: (Optional)

1. Click and highlight the “root” account in the account list and click “Edit”
2. Its information should be displayed in “User Account Information”
3. Enter a new password in the “Password” field and enter it again in “Confirm Password”

1. Enter a username and password in "User Account Information". All other fields are optional for your own reference.
2. Select a group from the "Group" drop-down menu to assign the new user to a particular group
3. Enter a short description for the account if you wish
4. Click "Add" to finish configuration

Group Privilege

Group Privilege is where you can create multiple customized access policies for situations if you need the recorder to be accessed by users other than the administrator. You can do so by creating a group, and then remove access privileges for certain configuration pages or cameras. Users that are created and assigned to this group will have limited access instead of full administration rights.

NVR-0216 Network Video Recorder

Group Privilege Setting

Group: Admin: admin

Account Type: Administrator

Live:

<input checked="" type="checkbox"/> CH1 <input type="checkbox"/> Audio	<input checked="" type="checkbox"/> CH2 <input type="checkbox"/> Audio	<input checked="" type="checkbox"/> CH3 <input type="checkbox"/> Audio	<input checked="" type="checkbox"/> CH4 <input type="checkbox"/> Audio	<input checked="" type="checkbox"/> CH5 <input type="checkbox"/> Audio	<input checked="" type="checkbox"/> CH6 <input type="checkbox"/> Audio	<input checked="" type="checkbox"/> CH7 <input type="checkbox"/> Audio	<input checked="" type="checkbox"/> CH8 <input type="checkbox"/> Audio
<input checked="" type="checkbox"/> CH9 <input type="checkbox"/> Audio	<input checked="" type="checkbox"/> CH10 <input type="checkbox"/> Audio	<input checked="" type="checkbox"/> CH11 <input type="checkbox"/> Audio	<input checked="" type="checkbox"/> CH12 <input type="checkbox"/> Audio	<input checked="" type="checkbox"/> CH13 <input type="checkbox"/> Audio	<input checked="" type="checkbox"/> CH14 <input type="checkbox"/> Audio	<input checked="" type="checkbox"/> CH15 <input type="checkbox"/> Audio	<input checked="" type="checkbox"/> CH16 <input type="checkbox"/> Audio

Playback:

<input checked="" type="checkbox"/> CH1 <input type="checkbox"/> Audio	<input checked="" type="checkbox"/> CH2 <input type="checkbox"/> Audio	<input checked="" type="checkbox"/> CH3 <input type="checkbox"/> Audio	<input checked="" type="checkbox"/> CH4 <input type="checkbox"/> Audio	<input checked="" type="checkbox"/> CH5 <input type="checkbox"/> Audio	<input checked="" type="checkbox"/> CH6 <input type="checkbox"/> Audio	<input checked="" type="checkbox"/> CH7 <input type="checkbox"/> Audio	<input checked="" type="checkbox"/> CH8 <input type="checkbox"/> Audio
<input checked="" type="checkbox"/> CH9 <input type="checkbox"/> Audio	<input checked="" type="checkbox"/> CH10 <input type="checkbox"/> Audio	<input checked="" type="checkbox"/> CH11 <input type="checkbox"/> Audio	<input checked="" type="checkbox"/> CH12 <input type="checkbox"/> Audio	<input checked="" type="checkbox"/> CH13 <input type="checkbox"/> Audio	<input checked="" type="checkbox"/> CH14 <input type="checkbox"/> Audio	<input checked="" type="checkbox"/> CH15 <input type="checkbox"/> Audio	<input checked="" type="checkbox"/> CH16 <input type="checkbox"/> Audio

Allow use of PTZ:

<input checked="" type="checkbox"/> CH1	<input checked="" type="checkbox"/> CH2	<input checked="" type="checkbox"/> CH3	<input checked="" type="checkbox"/> CH4	<input checked="" type="checkbox"/> CH5	<input checked="" type="checkbox"/> CH6	<input checked="" type="checkbox"/> CH7	<input checked="" type="checkbox"/> CH8
<input checked="" type="checkbox"/> CH9	<input checked="" type="checkbox"/> CH10	<input checked="" type="checkbox"/> CH11	<input checked="" type="checkbox"/> CH12	<input checked="" type="checkbox"/> CH13	<input checked="" type="checkbox"/> CH14	<input checked="" type="checkbox"/> CH15	<input checked="" type="checkbox"/> CH16

System Configuration:

<input checked="" type="checkbox"/> System Configuration	<input checked="" type="checkbox"/> Channel Configuration	<input checked="" type="checkbox"/> Event Configuration
<input checked="" type="checkbox"/> Recording Configuration	<input checked="" type="checkbox"/> System Options	

The recorder comes with seven built-in groups and five built-in privilege profiles, except the "root" and the "guest" accounts; the other five groups are fully customizable or you can simply assign a group with one of the default privilege profiles. You can, however, assign more than one users to the "root" account if you wish to do so. The guest account comes with a "view-only" privilege in the "Live View" page, and users in this group do not have the power to make any changes in the "Live View" page or have access to pages other than the "Live View" page.

To create a group, select a group from the "Group" drop-down menu

Group: Group1: group1

Account Type: Supervisor

You can change the group name by clicking the “Change Group Name” button. A text box will be displayed for you to enter the new group.

Group:

Privilege Type:

Choose what type of privilege you would like this group to have from the “Privilege Type” drop-down menu.

Group:

Privilege Type:

Its access privilege will then be displayed. You can alter its settings by allowing or denying access to other cameras using the checkboxes instead of accepting the defaults

Live:

<input checked="" type="checkbox"/> CH1 <input checked="" type="checkbox"/> Audio	<input checked="" type="checkbox"/> CH2 <input checked="" type="checkbox"/> Audio	<input checked="" type="checkbox"/> CH3 <input checked="" type="checkbox"/> Audio	<input checked="" type="checkbox"/> CH4 <input checked="" type="checkbox"/> Audio	<input checked="" type="checkbox"/> CH5 <input checked="" type="checkbox"/> Audio	<input checked="" type="checkbox"/> CH6 <input checked="" type="checkbox"/> Audio	<input checked="" type="checkbox"/> CH7 <input checked="" type="checkbox"/> Audio	<input checked="" type="checkbox"/> CH8 <input checked="" type="checkbox"/> Audio
<input checked="" type="checkbox"/> CH9 <input checked="" type="checkbox"/> Audio	<input checked="" type="checkbox"/> CH10 <input checked="" type="checkbox"/> Audio	<input checked="" type="checkbox"/> CH11 <input checked="" type="checkbox"/> Audio	<input checked="" type="checkbox"/> CH12 <input checked="" type="checkbox"/> Audio	<input checked="" type="checkbox"/> CH13 <input checked="" type="checkbox"/> Audio	<input checked="" type="checkbox"/> CH14 <input checked="" type="checkbox"/> Audio	<input checked="" type="checkbox"/> CH15 <input checked="" type="checkbox"/> Audio	<input checked="" type="checkbox"/> CH16 <input checked="" type="checkbox"/> Audio

Playback:

<input checked="" type="checkbox"/> CH1 <input checked="" type="checkbox"/> Audio	<input checked="" type="checkbox"/> CH2 <input checked="" type="checkbox"/> Audio	<input checked="" type="checkbox"/> CH3 <input checked="" type="checkbox"/> Audio	<input checked="" type="checkbox"/> CH4 <input checked="" type="checkbox"/> Audio	<input checked="" type="checkbox"/> CH5 <input checked="" type="checkbox"/> Audio	<input checked="" type="checkbox"/> CH6 <input checked="" type="checkbox"/> Audio	<input checked="" type="checkbox"/> CH7 <input checked="" type="checkbox"/> Audio	<input checked="" type="checkbox"/> CH8 <input checked="" type="checkbox"/> Audio
<input checked="" type="checkbox"/> CH9 <input checked="" type="checkbox"/> Audio	<input checked="" type="checkbox"/> CH10 <input checked="" type="checkbox"/> Audio	<input checked="" type="checkbox"/> CH11 <input checked="" type="checkbox"/> Audio	<input checked="" type="checkbox"/> CH12 <input checked="" type="checkbox"/> Audio	<input checked="" type="checkbox"/> CH13 <input checked="" type="checkbox"/> Audio	<input checked="" type="checkbox"/> CH14 <input checked="" type="checkbox"/> Audio	<input checked="" type="checkbox"/> CH15 <input checked="" type="checkbox"/> Audio	<input checked="" type="checkbox"/> CH16 <input checked="" type="checkbox"/> Audio

Allow use of PTZ:

<input checked="" type="checkbox"/> CH1	<input checked="" type="checkbox"/> CH2	<input checked="" type="checkbox"/> CH3	<input checked="" type="checkbox"/> CH4	<input checked="" type="checkbox"/> CH5	<input checked="" type="checkbox"/> CH6	<input checked="" type="checkbox"/> CH7	<input checked="" type="checkbox"/> CH8
<input checked="" type="checkbox"/> CH9	<input checked="" type="checkbox"/> CH10	<input checked="" type="checkbox"/> CH11	<input checked="" type="checkbox"/> CH12	<input checked="" type="checkbox"/> CH13	<input checked="" type="checkbox"/> CH14	<input checked="" type="checkbox"/> CH15	<input checked="" type="checkbox"/> CH16

System Configuration:

<input checked="" type="checkbox"/> System Configuration	<input checked="" type="checkbox"/> Channel Configuration	<input checked="" type="checkbox"/> Event Configuration
<input checked="" type="checkbox"/> Recording Configuration	<input type="checkbox"/> System Options	

Disk Setup

Once you install a hard disk to the recorder, you would need to initialize it so that it can be ready for recording. You can obtain basic information about the disk you installed in this page.

To initialize it, simply click the “Format” button.

**NVR-0216**

NVR Setup

[-] System Configuration

- [-] Network Setup**
 - Device Network Setting
 - DHCP Server
 - DDNS Service
 - Time and Date
 - Users Account
 - Group Privilege
 - Disk Setup

- [+] Channel Configuration**
- [+] Event Configuration**
- [+] Recording Configuration**
- [+] System Options**

Hard Disk Setting

Disk ID	Disk Type	Capacity	Disk Status	Format
1	Internal	221GB	Online	<input type="button" value="Format"/>

Channel Configurations

Add a camera

The NVR provides two options for adding a new camera. Users have the option to let the recorder automatically find the cameras or it is possible to enter camera's information and add it manually.

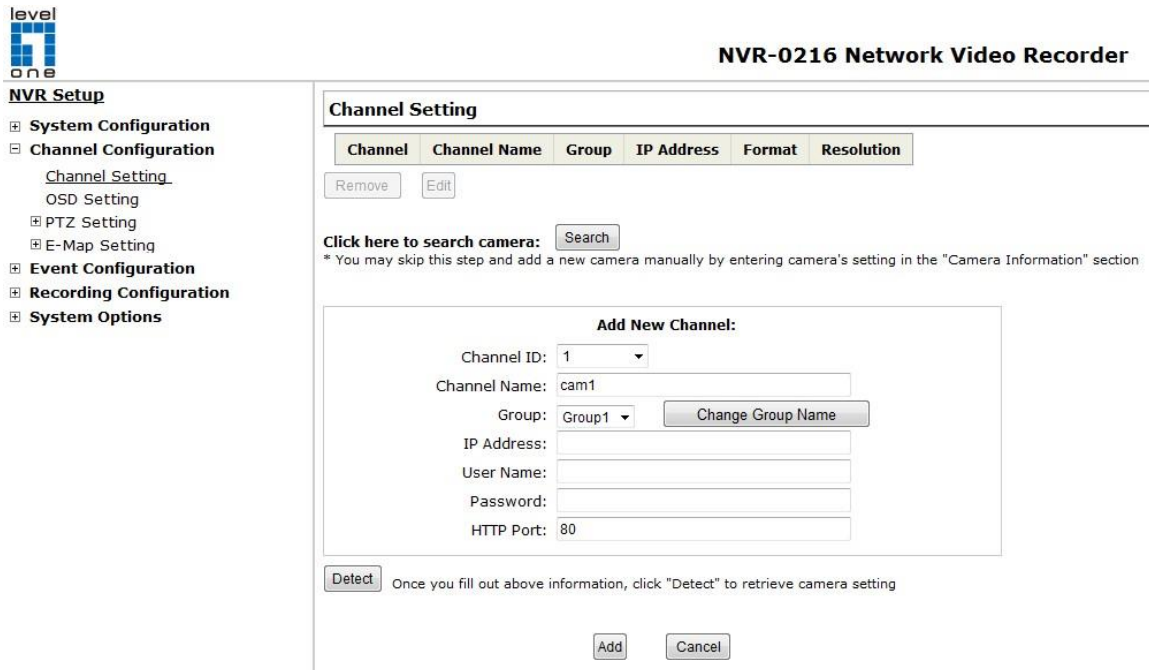

Automatic Search

Click the "Search" button to perform the camera search.

Click here to search camera:

* You may skip this step and add a new camera manual

You should be prompted to install Active Control component in order for the search to function properly. Go ahead and click "Install"

Once you have the ActiveX component installed, the search status should be displayed after clicking "Search"

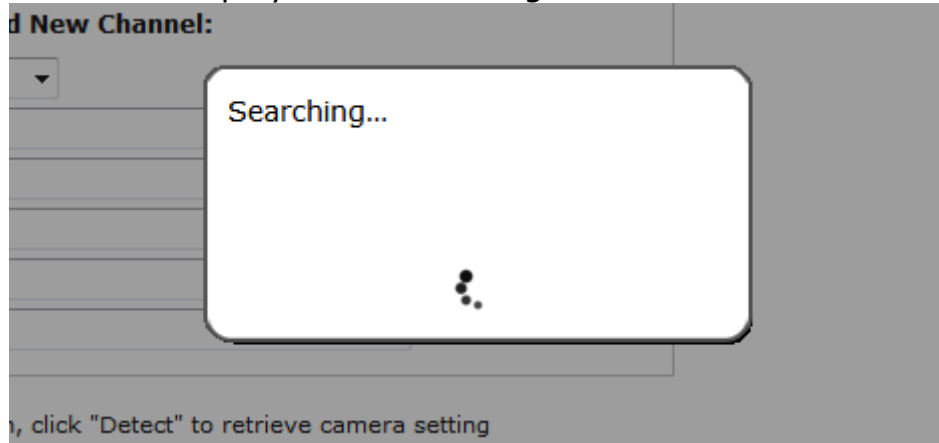

Found cameras should be listed and simply select a camera from the list and press "Configure"

Level One	FCS-6010	192.168.0.155	80
LevelOne	FCS-0071	192.168.0.156	80
LevelOne	FCS-5061	192.168.0.159	80
LevelOne	WCS-6020	192.168.0.210	80

Configure

*Select a camera from search result and click "Configure" to configure setting below.

Its corresponding information should be displayed in the "Camera Information" section. Enter its username and password and select the channel ID and name the camera.

Add New Channel:

Channel ID: 1

Channel Name: FCS-5051

Group: Group1 Change Group Name

IP Address: 192.168.0.149

User Name: root

Password: ●●●●●●

HTTP Port: 80

Click on "Detect" to establish connection between the recorder and the camera. If connection establishes successfully, camera's detailed information should be polled and displayed as below.

Additional Camera Information

Video Port:

Format:

Resolution:

Bitrate Mode:

Bitrate:

Record: ☒ Continuous

Record Audio: ☒ Record audio

Adjust its video format, frame rate, resolution or bitrate...etc if you wish. You can also click on the "Preview" to preview the live video of the camera.

Click "Add" to finish adding the camera

1 a new camera by manually entering camera's setting in the "Came

	IP Address	HTTP Port	Installed
	192.168.101.40	80	
	192.168.101.42	80	
	192.168.101.41	80	
	192.168.101.47	80	
	192.168.101.43	80	
	192.168.101.23	80	*
	192.168.101.46	80	

**If cameras are marked with "*" in the search result, it means those cameras are already configured and connected to the NVR.*

Add a camera manually

Simply follow the instruction described above but instead of using the "Search" function, enter the camera's IP address and credential in the "Camera Information" manually.

Add New Channel:

2.

Channel ID: 3

Channel Name: cam3

Group: Group1 [Change Group Name](#)

1.

IP Address: 192.168.101.20

User Name: root

Password: ****

HTTP Port: 80

[Detect](#)

Once you fill out above information, click "Detect" to retrieve camera setting

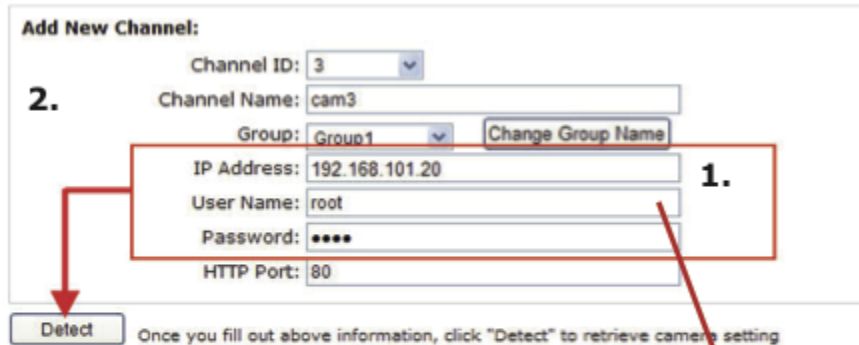

Enter manually

OSD Settings

The OSD (On Screen Display) allows users to add informational text message and embed it onto the video. By default, this function is turned off. To add texts to one or more videos:

OSD Settings

Camera: Camera 1

☐ Do Not Display OSD

☒ Display OSD

Select a camera you would like to add text to and choose “Display OSD”

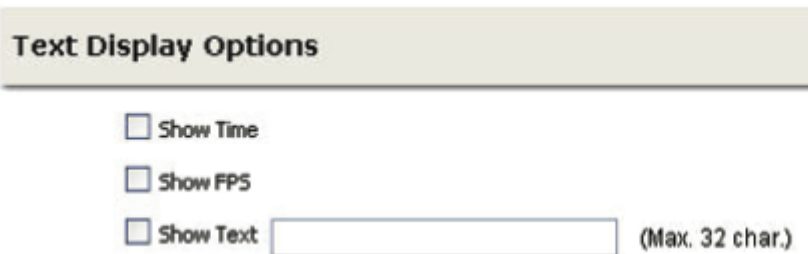

Text Display Options

☐ Show Time

☐ Show FPS

☒ Show Text (Max. 32 char.)

Choose one or more display options if you would also like the recorder to automatically embed the system time or the frame rate for you. Or simply choose to display a custom message of your own.

OSD Position

☐ Use relative position X: 0 % Y: 0 %

☒ Display at upper-left

Next, define where the text will be displayed by either entering an X/Y value based on percentage or use the system pre-defined position from the drop-down menu.

Preview

* Click this button to see a preview of your OSD settings

Click on the "Preview" button to see the preview of your setting and click "Apply" to save the configuration.

Customize OSD Text and Background

Text Size: ☐ Auto
☐ Self-defined 9

Text Color: Customize

Font: Arial

Text Background Color: ☐ Auto
☐ Self-defined Customize

The texts can be further adjusted with changes to different size, color or font so they can be more visible on the video.

PTZ Setting

PTZ Preset Settings

NVR Setup

- System Configuration
- Channel Configuration
 - Channel Setting
 - OSD Setting
 - PTZ Setting
 - PTZ Preset
 - PTZ Sequence
 - E-Map Setting
- Event Configuration
- Recording Configuration
- System Options

PTZ Preset

Channel: 1.BB-HCM527CE

Set as Home	Move Here When Event Trigger	Position No	Position Name	Description
<input type="radio"/>	<input type="radio"/>	1	p1	
<input type="radio"/>	<input type="radio"/>	2	p2	

Add Edit Remove Sync with Camera

Position No: 3
Position Name:

Tilt

Pan

PTZ Speed: 1
Zoom: Zoom In Zoom Out
Focus: Near Auto Far
Description:

Apply

The recorder supports PTZ cameras and can set multiple preset points or retrieve and manage preset points that are set in the camera. This is helpful if you need to monitor multiple spots in one area from a particular camera.

PTZ Preset

Channel: 1.BB-HCM527CE

Set as Home	Move Here When Event Trigger	Position No	Position Name	Description
<input type="radio"/>	<input type="radio"/>	1	p1	
<input type="radio"/>	<input type="radio"/>	2	p2	

Add Edit Remove Sync with Camera

Position No: 3
Position Name:

Tilt

Pan

PTZ Speed: 1
Zoom: Zoom In Zoom Out
Focus: Near Auto Far
Description:

Apply

To set up PTZ preset points:

1. Select a camera from the "Camera" drop-down menu and click "Add".
2. Select a position number for the preset point from the "Position Number" drop-down menu and fill in a name in the "Position Name" field for easier identification.
3. Use the PTZ control provided in the configuration page to set the preset point

PTZ Preset

Channel: 1.BB-HCM527CE

Set as Home	Move Here When Event Trigger	Position No	Position Name	Description
<input type="radio"/>	<input type="radio"/>	1	p1	
<input type="radio"/>	<input type="radio"/>	2	p2	

Ultimately, you can choose to make this preset point a "Home" point among all other preset points, as well as making the camera to move to this particular point when an event is triggered.

* "Move Here when Event Trigger": In order for this function to work properly, please also complete configuration in "Event Configuration" >> "Event Trigger"

PTZ Preset Sequence

NVR Setup

- System Configuration
- Channel Configuration
 - Channel Setting
 - OSD Setting
 - PTZ Setting
 - PTZ Preset
 - PTZ Sequence**
 - E-Map Setting
- Event Configuration
- Recording Configuration
- System Options

PTZ Sequence

Channel: 1: cam1

Preset Positions:

1:p1
2:p2

Preset Sequence:

--

Dwell Time: 20s

Apply Cancel

Once you have multiple preset points defined for a camera, it is convenient for monitoring to set up the sequencing viewing among those preset point and let the recorder automatically switch between them for you.

Channel: 1: cam1

Preset Positions:

1:p1
2:p2

Preset Sequence:

--

Dwell Time: 20s

Apply Cancel

To configure preset sequence for a camera,

1. Select a channel from the "Channel" drop-down menu. The available preset points should be listed in "Camera Presets" section.
2. Pick the ones you like for sequence viewing and press the "->" button to move them to the "Preset Sequence" section, then
3. use the up and down buttons to adjust their sequencing positions.
4. Finally, select a dwell time from the drop-down menu and click "Apply" to save the configuration

E-Map Setting

Local Map Setting

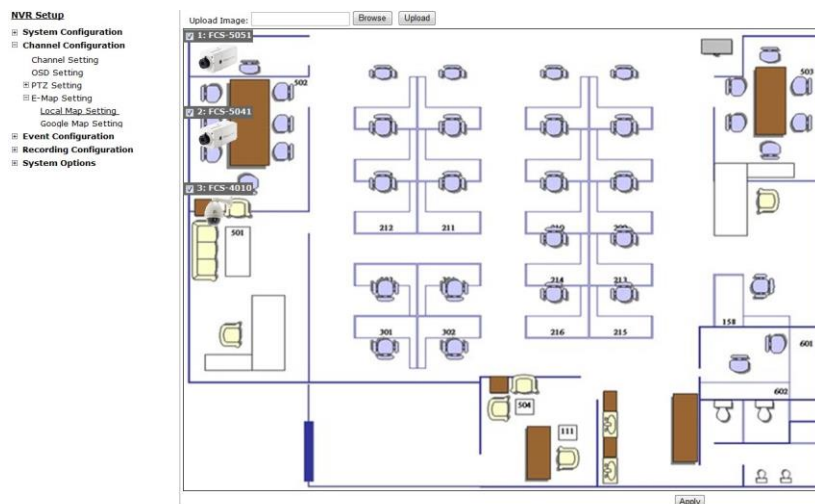

E-Map monitor is a function that alerts users whenever there is an event triggered (e.g. motion detected) from a camera with a geographical perspective. With this function, users can quickly identify which camera has detected an unusual event and where this event is happening. This function works by incorporating the event detection function as well as the recording function, which, as a result, helps users take all the necessary actions when an unusual event occurs.

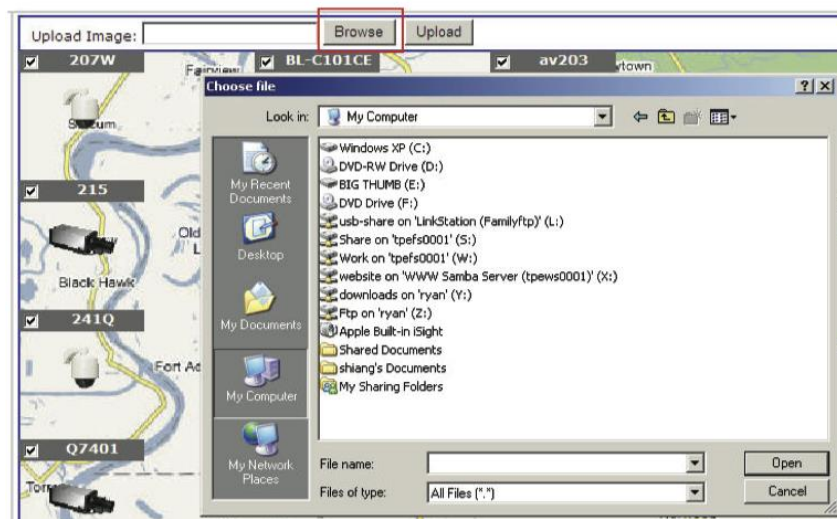

To replace the map, click "Browse" button to locate the new map image file from the local PC and then click "Upload".

** Only JPG, PNG, and GIF file formats are supported with file size under 100KB.*

Then click and drag the camera icon to move the camera to define its location.

Access the Local Map Monitor page from the upper-right hand corner menu.

When the NVR receives an event triggered from any of the cameras, their videos will be displayed on the E-Map and you can double-click on the video to enlarge it.

Google Map Setting

The Google Map monitor is a similar function to the aforementioned E-Map monitor. It is useful if you are managing multiple cameras from different locations.

To configure locations of each camera, first determine the location you'd like to place the camera to on the map. You can do so by:

1. Zoom in to a smaller area by using the zoom control bar on the map
2. Zoom in to a smaller area by using the mouse scroll button

You can also go to a specific place on the map by entering its address or the name of the place in the "Address or places of interest" field

Once the location has been determined, click and drag the camera icon to move it to the desired location

** The Google Map Monitor requires active Internet connection and cannot be used in conjunction with the regular Map monitor function.*

Event Configurations

Event Configuration

The “Event Configurations” section allows users to define conditions that constitute an event, its corresponding trigger action and when it will be triggered. Such setting can reduce the management overhead and notify the administrator only when it’s necessary.

General Settings

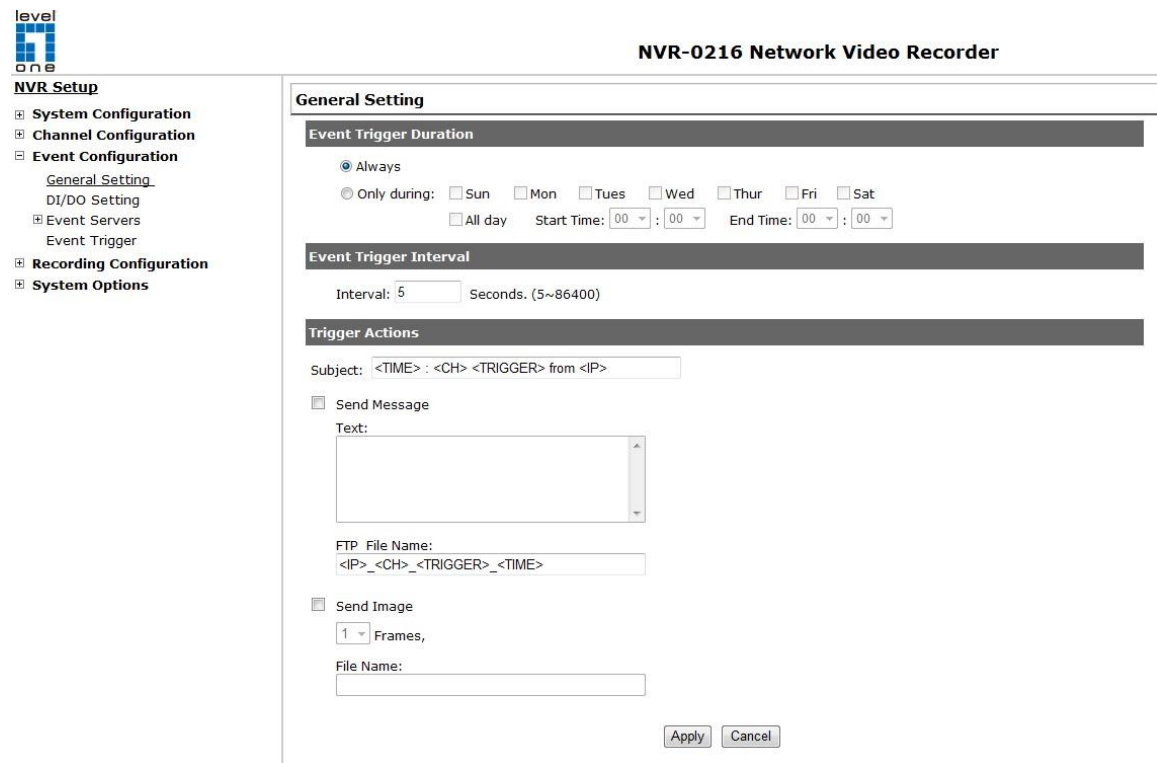

NVR-0216 Network Video Recorder

General Setting

Event Trigger Duration

☒ Always

☐ Only during: ☐ Sun ☐ Mon ☐ Tues ☐ Wed ☐ Thur ☐ Fri ☐ Sat

☐ All day Start Time: : End Time: :

Event Trigger Interval

Interval: Seconds. (5~86400)

Trigger Actions

Subject:

☐ Send Message

Text:

FTP File Name:

☐ Send Image

Frames,

File Name:

The general settings section can help you quickly configure when an event is triggered, how often events are triggered and the corresponding actions when events are triggered.

Start the event configuration by defining the general settings:

Define when an event will be triggered

- Choose “Always” or “Only during...” under “Event Trigger Duration”
- For the “Only during...” option, choose the days by using the check-box and then define the time range in those days in the “Start Time” and “End Time” fields that you would like the event trigger function to be enabled.

How often an event is triggered

- Set a time interval under “Event Trigger Interval” to define how often events are triggered

Trigger action

Now that you have the event trigger duration and interval defined, choose what action to be taken during an event trigger:

- You can choose to have the recorder send out the first few frames of the video recorder upon an event is triggered
- You can also choose to have the recorder send out a warning message in e-mail or in txt file format and upload it to an destined FTP server

I/O Settings

This function allows users to manage camera's digital input and output ports right from the recorder. You can setup the recorder to receive triggers from a particular camera's input port and trigger a device, such as an alarm that is connected to the recorder or camera's output port. Cameras that do not have built-in digital input/output port can also be configured to pair with the recorder's DI/DO ports.

NVR-0216 Network Video Recorder

DI/DO Setting

	Trigger Event When				Trigger DO		
	IP Camera		NVR-0216		NVR-0216		
	Port	Condition	Port	Condition	Port	State	Duration
NVR-0216	-----	-----	-----	-----	Disable	Disable	0 Seconds (0:unlimited or 5~86400 sec)
CH 1	Disable	Disable	Disable	Disable	Disable	Disable	0 Seconds (0:unlimited or 5~86400 sec)
CH 2	Disable	Disable	Disable	Disable	Disable	Disable	0 Seconds (0:unlimited or 5~86400 sec)
CH 3	Disable	Disable	Disable	Disable	Disable	Disable	0 Seconds (0:unlimited or 5~86400 sec)

Apply Cancel

1. For cameras that come with physical digital input ports, their ports will be listed in the far left drop-down menu.
2. Pick the desired channel for I/O mapping, and then select the camera's input port from the drop-down menu.
3. Select the trigger condition from the "Condition" drop-down menu.
4. Select the recorder's input port if you would also like to use the recorder's input port for event trigger. And then select the trigger condition as well.
5. Next, select the recorder's output port and define its trigger state
6. Finally, define the trigger duration.

**The recorder does not control camera's input or output ports in a way to let you pair recorder itself with a camera's input or output port for event receiving or triggering.*

**The recorder only acts as a medium for pairing up input/output ports between cameras and the recorder.*

**Only connected cameras will be displayed in the list.*

**Some cameras only allow one trigger source be configured at a time, e.g. if the camera has the motion detection function turned on, its digital input will be disabled and vice versa. Under such circumstance, if you set to use camera's digital input port as the event trigger source, you will not be able to select motion detection as the trigger source for this camera under "Event Configurations" >> "Event Trigger" setup page.*

** The image(s) that are uploaded to the destined FTP server or emailed to a destined mail recipient are in their own proprietary image file format (.h4i or .p4i), which can only be opened by the NVR media player.*

Event Servers

Event servers are to be used with event trigger actions. In case of unusual motion detected by the camera or a disk failure, the recorder can send notification with the acceptable format (image/txt) to a destined event server according to the configuration.

Configuring an FTP server

NVR Setup

- System Configuration
- Channel Configuration
- Event Configuration
 - General Setting
 - DI/DO Setting
 - Event Servers
 - FTP Servers**
 - HTTP Servers
 - SMTP Servers
 - Event Trigger
- Recording Configuration
- System Options

FTP Servers Setting

Name	Network Address	Port	Passive Mode	Enabled
<div> <div>Edit</div> <div>Remove</div> </div>				

FTP Server

Name: 1

Network Address: 2 or host name or IP address

Port: 3

Login Information

User Name: 4

Password: 4

Passive Mode

☐ Use Passive Mode 5

Test

6 Click "Test" to test the connection to the FTP server:

7

To add an FTP server,

1. Start by giving a name to the server that you are adding to the recorder
2. Enter the hostname or the IP address of the FTP server
3. Enter the communication port of the FTP server (usually port 21)
4. Enter the username and password of the FTP server if it's required
5. Check "Use Passive Mode" if it's required or leave it unchecked to use active mode
6. Click "Test" to verify if all information is entered correctly and the connection to the FTP server can be established successfully
7. Click "Add" for the settings to take effect

Configuring an SMTP server

SMTP Servers Setting	
SMTP Server 1	
Network Address:	<input type="text"/> *Enter host name or IP address
Port:	<input type="text" value="25"/>
Sender's Name:	<input type="text"/>
Sender's E-mail:	<input type="text"/>
<input type="checkbox"/> Enable Authentication:	
User Name:	<input type="text"/>
Password:	<input type="text"/>
Test	
Send Test Email To:	<input type="text"/> <input type="button" value="Sent"/>
SMTP Server 2	
Network Address:	<input type="text"/> *Enter host name or IP address
Port:	<input type="text" value="25"/>
Sender's Name:	<input type="text"/>
Sender's E-mail:	<input type="text"/>
<input type="checkbox"/> Enable Authentication:	
User Name:	<input type="text"/>
Password:	<input type="text"/>
Test	
Send Test Email To:	<input type="text"/> <input type="button" value="Sent"/>
<input type="button" value="Apply"/> <input type="button" value="Cancel"/>	

1. Enter the hostname or the IP address of the SMTP server
2. Enter the port of the SMTP server
3. Specify the sender's name in the "Sender's name" field
4. Enter the sender's e-mail address
5. Check "Enable Authentication" and enter the username and password of the SMTP server if it requires authentication
6. Click "Apply" to save the configuration

*The NVR supports SMTP servers that use base64 or MD5 authentication methods.

* 3rd party free E-mail services such as Gmail, Hotmail, or Yahoo mail are not supported.

Event Triggers

Event Handling Setting

When Channel is triggered by

Reminder:

*Please make sure you have properly enabled and configured motion detection region in the camera's web configuration UI before enabling motion detection in the NVR. The NVR only supports single region detection, and only the first region will be used even if you set multiple motion detection regions in the camera.

	1	2	3	4	5	6	7	8	9	10	11	12	13	14	15	16
I/O Input	<input type="checkbox"/>	<input type="checkbox"/>	<input type="checkbox"/>													
Motion Detection	<input type="checkbox"/>	<input type="checkbox"/>	<input type="checkbox"/>													
Custom Event	<input type="checkbox"/>	<input type="checkbox"/>	<input type="checkbox"/>													

When NVR is triggered by

☐ Recycled
 ☐ When NVR start up
 ☐ Disk Full
 ☐ When NVR system configuration changed
 ☐ Disk fail
 ☐ When channel's configuration changed
 ☐ When camera(s) disconnected

Trigger Actions

☐ E-Mail: E-Mail Addresses: "use "," to separate e-mails
 ☐ FTP: Upload Path:
☐ Trigger I/O Output
 ☐ Buzzer
 ☐ Move to particular preset points

Apply

We have finished defining how an event will be triggered and which servers will be receiving notifications in the previous two sections, now we can finish up the event configuration by setting:

- Which channels will have event trigger function enabled
- What is considered to be an event
- Where the warnings will be sent to and how they will be sent

Event Handling Setting

When Channel is triggered by

Reminder:

*Please make sure you have properly enabled and configured motion detection region in the camera's web configuration UI before enabling motion detection in the NVR. The NVR only supports single region detection, and only the first region will be used even if you set multiple motion detection regions in the camera.

	1	2	3	4	5	6	7	8	9	10	11	12	13	14	15	16
I/O Input	<input type="checkbox"/>	<input checked="" type="checkbox"/>	<input type="checkbox"/>													
Motion Detection	<input type="checkbox"/>	<input type="checkbox"/>	<input type="checkbox"/>													
Custom Event	<input type="checkbox"/>	<input type="checkbox"/>	<input type="checkbox"/>													

Use the checkbox to enable event trigger on the desired channels.

**Once motion detection is enabled in this page, please configure the motion area and enable motion detection in the corresponding channels (cameras) from camera's own web UI.* The NVR only detects the first motion area set in the camera. The NVR recognizes the first motion area by its ID number set in the camera.

* Enabling the "custom event" option allows the NVR to receive events from the CMS software and start recording; events such as the intelligent video detection in the CMS.

When NVR is triggered by

- | | |
|--|--|
| <input type="checkbox"/> Recycled | <input type="checkbox"/> When NVR start up |
| <input type="checkbox"/> Disk Full | <input type="checkbox"/> When NVR system configuration changed |
| <input type="checkbox"/> Disk fail | <input type="checkbox"/> When channel's configuration changed |
| <input type="checkbox"/> When camera(s) disconnected | |

Define which system events should trigger the recorder to send out notifications.

Trigger Actions

- | | | | |
|--------------------------|---|--|------------------------------|
| <input type="checkbox"/> | E-Mail: | E-Mail Addresses: <input type="text"/> | *use "," to separate e-mails |
| <input type="checkbox"/> | FTP: | Upload Path: <input type="text"/> | |
| <input type="checkbox"/> | Trigger I/O Output | | |
| <input type="checkbox"/> | Buzzer | | |
| <input type="checkbox"/> | Move to particular preset points | | |

Define how the notifications will be sent and where they will be sent to.

** Event trigger may not work for cameras that are placed outside of your local network or on the Internet until the "UPnP Port Forwarding" is enabled in both the NVR and the router.*

Recording Configurations

The “recording configurations” gives users the overall control of how and when a recording is performed and the quality of different types of recordings performed on each channels. It can help the recorder to operate with sufficient system resource by performing recording only when it’s necessary with adjustable recording frame rate.

General Settings

Recording General Settings																
Recording Buffer																
Pre-Alarm Buffer: 0		Seconds (0~5)														
Post-Alarm Buffer: 5		Seconds (5~30)														
Recording Frame Rate																
	1	2	3	4	5	6	7	8								
Format	Same as Live	H.264	MPEG4													
Continuous	1 Only	Full	1 Only													
Schedule	1 Only	1 Only	1 Only													
Event	Full	Full	Full													
Manual	Full	Full	Full													
	9	10	11	12	13	14	15	16								
Format																
Continuous																
Schedule																
Event																
Manual																
Keep Video																
<input type="checkbox"/> Keep the previous 0 days of recorded videos.																
Camera Recording Setting																
	1	2	3	4	5	6	7	8	9	10	11	12	13	14	15	16
Continuous	<input checked="" type="checkbox"/>	<input checked="" type="checkbox"/>	<input checked="" type="checkbox"/>													
Schedule	<input checked="" type="checkbox"/>	<input checked="" type="checkbox"/>	<input checked="" type="checkbox"/>													
Event	<input checked="" type="checkbox"/>	<input checked="" type="checkbox"/>	<input checked="" type="checkbox"/>													
Record Audio																
Record audio	<input checked="" type="checkbox"/>	<input checked="" type="checkbox"/>	<input checked="" type="checkbox"/>													
<div>Apply</div> <div>Cancel</div>																

You can define the following in “General Settings”:

- Pre-Alarm/Post-Alarm recording length
- Recording frame rate
- Turn on/off HDD recycle function
- Define to always keep a number of days of previously recorded data
- Enable/disable different recording types on different cameras
- Enable/disable audio recording

Recording General Settings

Recording Buffer

Pre-Alarm Buffer: 0 Seconds (0~5)

Post-Alarm Buffer: 5 Seconds (5~30)

The “recording buffer” allows user to define “pre-alarm” and “post-alarm” time for event recordings. The “pre-alarm” time sets the NVR to record in advance when an event is triggered. The “post-alarm”

time sets the NVR to continue recording for a period of time after an event trigger is finished.

** The "Pre-alarm" function only works when the "Continuous" recording is also activated.*

	1	2	3	4
Format	Same as Live	H.264 ...	MPEG4 ...	
Continuous	I Only ▾	Full ▾	I Only ▾	
Schedule	I Only ▾	I Only ▾	I Only ▾	
Event	Full ▾	Full ▾	Full ▾	
Manual	Full ▾	Full ▾	Full ▾	

Recording frame rate allows you to set different frame rate for different types of recording instead of recording at one frame rate only. Use the drop-down menu and select one of the pre-defined frame rates for a particular recording type

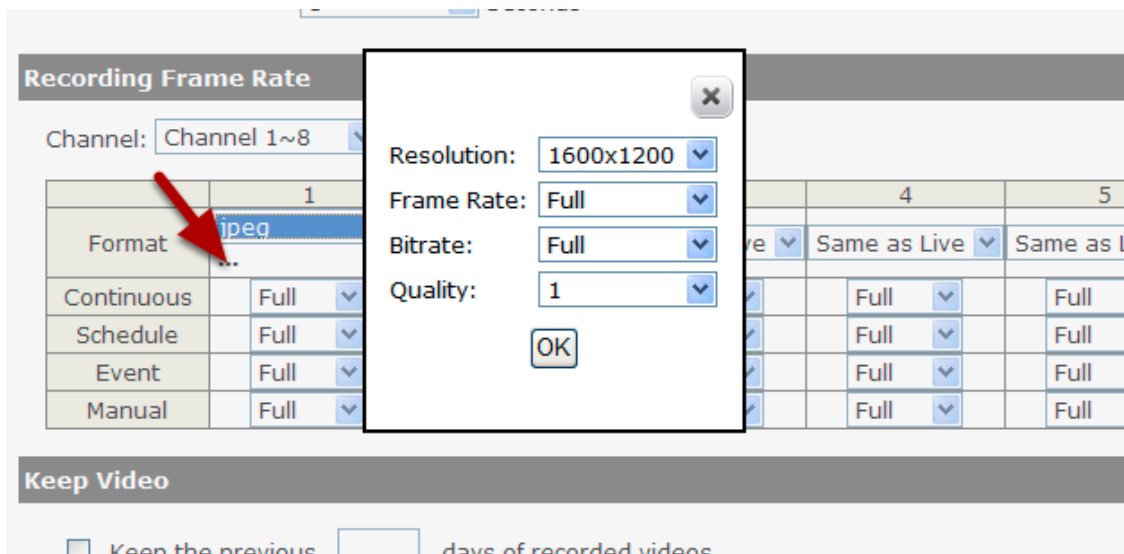

You are able to use the same video format for recordings or you can choose other formats for different recording purposes if it's a multi-stream capable camera.

If you chose to use a different video format for recording, you are able to adjust its detail settings by clicking on the "...".

A new dialog will pop out for further detail configurations. Noticing the "Frame rate" in this dialog represents the live fps that will be set back to the camera for this particular video format. You can configure the recording fps for different types of recordings individually.

Record Audio

	1	2	3	4	5	6	7	8	9	10
Record audio	<input checked="" type="checkbox"/>	<input checked="" type="checkbox"/>	<input checked="" type="checkbox"/>	<input checked="" type="checkbox"/>	<input checked="" type="checkbox"/>	<input checked="" type="checkbox"/>	<input checked="" type="checkbox"/>	<input checked="" type="checkbox"/>	<input checked="" type="checkbox"/>	<input checked="" type="checkbox"/>

	17	18	19	20	21	22	23	24	25	26
Record audio	<input checked="" type="checkbox"/>	<input checked="" type="checkbox"/>	<input checked="" type="checkbox"/>	<input checked="" type="checkbox"/>	<input checked="" type="checkbox"/>	<input checked="" type="checkbox"/>	<input checked="" type="checkbox"/>	<input checked="" type="checkbox"/>	<input checked="" type="checkbox"/>	<input checked="" type="checkbox"/>

The section at the bottom of the page allows you to disable audio recording (record video only) of particular channels.

Schedule Recording

NVR Setup

- ☒ System Configuration
- ☒ Channel Configuration
- ☒ Event Configuration
- ☒ Recording Configuration
 - General Setting
 - Schedule Recording Setting
- ☒ System Options

NVR-0216 Network Video Recorder

Schedule Recording Settings

Channel:

Schedule Table

	0	1	2	3	4	5	6	7	8	9	10	11	12	13	14	15	16	17	18	19	20	21	22	23
Sunday																								
Monday																								
Tuesday																								
Wednesday																								
Thursday																								
Friday																								
Saturday																								

Clear

Quick Configuration

Days:

☐ Sun
 ☐ Mon
 ☐ Tues
 ☐ Wed
 ☐ Thur
 ☐ Fri
 ☐ Sat
 ☐ All

Duration:

☐ All day
 ☒ During
 Start Time: 00 : 00
 End Time: 00 : 00
Add

Copy Schedule To Channel:

Copy Schedule To All Channels
Apply
Cancel

You can define the time range of the schedule recording for all channels in this page.

To configure a schedule recording

Schedule Recording Settings

Channel: ▼

Use the "Channel" drop-down menu and select a camera first.

Schedule Table

	0	1	2	3	4	5	6	7	8	9	10	11	12	13	14	15	16	17	18	19	20	21	22	23
Sunday																								
Monday																								
Tuesday																								
Wednesday																								
Thursday																								
Friday																								
Saturday																								

Clear

You can use the schedule table to set the time range. Click the cell boxes then move horizontally lets you set what hours to perform recording during a day. Click and move vertically lets you set what days to perform recording at a specific time.

* Each cell box represents 15 minutes of time. Click one or more boxes to omit consecutive recording.

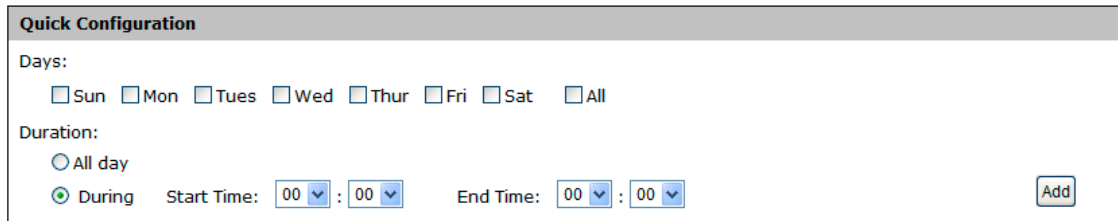

The "Quick Configuration" dialog box is used to set recording schedules. It includes a "Days" section with checkboxes for Sun, Mon, Tues, Wed, Thur, Fri, Sat, and All. The "Duration" section has two options: "All day" (radio button) and "During" (radio button). The "During" option is selected, and it includes "Start Time" and "End Time" fields, each with hour and minute dropdown menus. An "Add" button is located at the bottom right.

You can also use the "Quick Configuration" to define recording time range instead of clicking cell boxes one by one on the time table. Simply check what days you would like to perform recording and specify the recording duration by either choosing "All Day" or enter a start and end time for specific recording duration.

The "Copy Schedule To Channel" dialog box is used to copy a recording schedule to another camera. It features a "Copy Schedule To Channel:" label followed by a dropdown menu. Below the dropdown are "Save" and "Cancel" buttons.

Select the "Copy to" option if you would like to set the same recording schedule to another camera.

System Options

System Options gives users a glance of the overall system status and allows users to perform maintenance tasks such as upgrading firmware, restore/backup device settings or reboot deviceetc.

Device Information

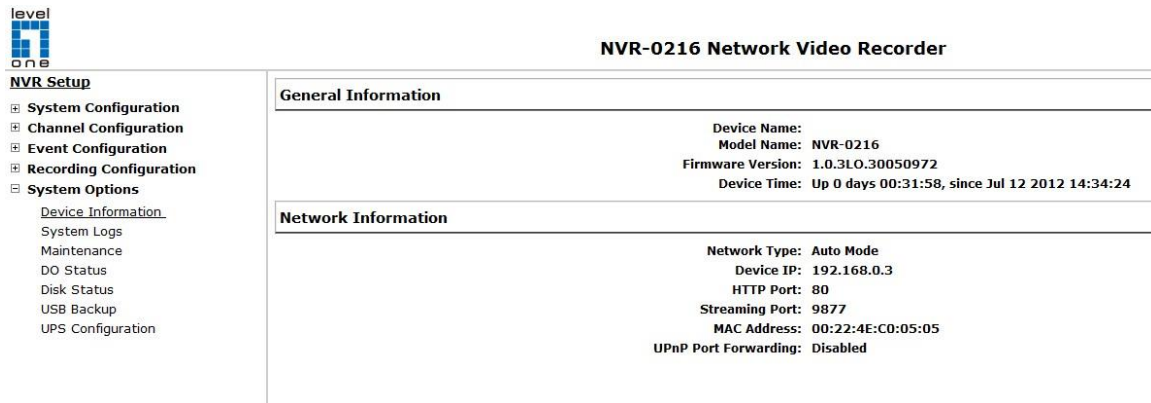

NVR-0216 Network Video Recorder	
General Information	
Device Name:	
Model Name:	NVR-0216
Firmware Version:	1.0.31.0.30050972
Device Time:	Up 0 days 00:31:58, since Jul 12 2012 14:34:24
Network Information	
Network Type:	Auto Mode
Device IP:	192.168.0.3
HTTP Port:	80
Streaming Port:	9877
MAC Address:	00:22:4E:C0:05:05
UPnP Port Forwarding:	Disabled

The "Device Information" provides the general information of the device such as firmware version and system time. It also provides information of the current network settings and status.

Logs and Reports

NVR Setup

- ▣ System Configuration
- ▣ Channel Configuration
- ▣ Event Configuration
- ▣ Recording Configuration
- ▣ System Options
 - Device Information
 - System Logs
 - Maintenance
 - DO Status
 - Disk Status
 - USB Backup
 - UPS Configuration

NVR-0216 Network Video Recorder

System Logs

Below time is expressed in Coordinated Universal Time (UTC)

```

2012/06/02 19:19:25.856 Server start success
2012/06/03 08:46:22.048 System power off
2012/06/05 09:42:22.715 Server start success
2012/06/14 02:31:57.234 System power off
2012/06/18 03:36:33.895 Server start success
2012/06/18 03:39:15.888 admin login from 192.168.200.118
2012/06/18 03:39:56.288 Firmware upgraded by admin(192.168.200.118)
2012/06/18 03:40:00.568 System restarting...
2012/06/18 03:40:32.153 Server start success
2012/06/18 03:40:53.695 admin login from 192.168.200.118
2012/06/18 03:49:06.205 System power off
2012/06/25 06:08:24.422 Server start success
2012/06/25 08:45:53.272 admin login from 192.168.0.48
2012/06/25 08:46:01.812 admin login from 192.168.0.48
2012/06/25 08:47:22.972 Channel(1) added by admin(192.168.0.48)
2012/06/25 08:50:57.152 Channel(2) added by admin(192.168.0.48)
2012/06/25 08:55:56.532 Channel(3) added by admin(192.168.0.48)
2012/06/25 08:57:03.972 Channel(4) added by admin(192.168.0.48)
2012/06/25 09:00:53.002 Channel(5) added by admin(192.168.0.48)
2012/06/25 09:34:25.883 Channel(6) added by admin(192.168.0.48)
2012/06/25 09:36:18.453 Channel(7) added by admin(192.168.0.48)
2012/06/25 09:42:37.173 Channel(8) added by admin(192.168.0.48)
2012/06/25 09:47:46.134 Channel(9) added by admin(192.168.0.48)
2012/06/25 09:58:04.364 Channel(10) added by admin(192.168.0.48)
2012/06/25 10:00:00.754 Channel(11) added by admin(192.168.0.48)
2012/06/25 10:02:51.424 Channel(12) added by admin(192.168.0.48)
2012/06/25 10:06:55.454 Channel(13) added by admin(192.168.0.48)
2012/06/25 10:07:54.164 Disk 1 formatted by admin(192.168.0.48)
2012/06/25 10:09:26.834 admin login from 192.168.0.48
2012/06/25 10:11:38.854 Channel(14) added by admin(192.168.0.48)
2012/06/25 10:23:02.935 Channel(15) added by admin(192.168.0.48)
2012/06/25 10:24:49.565 Channel(16) added by admin(192.168.0.48)
2012/06/25 10:41:50.826 Channel(11) image setting changed by admin(192.168.0.48)
2012/06/25 10:41:52.023 General recording setting changed by admin(192.168.0.48)
2012/06/26 00:25:39.431 Hard disk 1 Start recycle totalGB=227 FreeGB=9
2012/06/26 01:37:39.143 Hard disk 1 Start recycle totalGB=227 FreeGB=9
2012/06/26 01:50:13.163 admin login from 192.168.0.48
2012/06/26 02:37:53.474 admin login from 192.168.0.14
2012/06/26 02:38:03.154 admin login from 192.168.0.14
2012/06/26 02:38:05.874 admin login from 192.168.0.14
2012/06/26 02:38:10.904 admin login from 192.168.0.14
2012/06/26 02:45:14.604 admin login from 192.168.0.14
2012/06/26 02:45:17.154 admin login from 192.168.0.14
2012/06/26 02:49:39.155 Hard disk 1 Start recycle totalGB=227 FreeGB=9
2012/06/26 03:54:20.726 admin login from 192.168.0.48
2012/06/26 04:12:39.208 Hard disk 1 Start recycle totalGB=227 FreeGB=9
2012/06/26 05:40:39.191 Hard disk 1 Start recycle totalGB=227 FreeGB=9
2012/06/26 07:12:39.042 Hard disk 1 Start recycle totalGB=227 FreeGB=9
2012/06/26 08:44:39.048 Hard disk 1 Start recycle totalGB=227 FreeGB=9

```

“Logs and Reports” keeps a record of what’s been happening to the device and provides basic information for troubleshooting.

Maintenance

NVR Setup

- System Configuration
- Channel Configuration
- Event Configuration
- Recording Configuration
- System Options**
 - Device Information
 - System Logs
 - Maintenance
 - DO Status
 - Disk Status
 - USB Backup
 - UPS Configuration

NVR-0216 Network Video Recorder

Maintenance

Restart NVR

Click "Restart" button to restart NVR.

Restart NVR Automatically

Select one of the options below:

☐ Restart: Every week

Restart Camera

Select a camera below to perform a restart

Upgrade NVR Firmware

Locate the new firmware and perform the upgrade (Current Firmware Version: 1.0.3LO.30050972)

Specify the firmware file: and click

*** Note ***: Please DO NOT power off the system during the firmware upgrade process. You will be notified once the upgrade process is complete.

Backup NVR's Setting

Backup the configuration to a local hard disk:

Restore NVR's Setting

Restore configuration from a previously saved configuration file

Specify the configuration file: and click

*** Note ***: Please DO NOT power off the system during the restore process. You will be notified once the process is completed.

Reset NVR to Factory Default

This will restore all configurations to their factory default values

When the DHCP server function is disabled, the default IP of the system is: 192.168.101.50

*** Note ***: Please DO NOT power off the system during the reset process. You will be notified once the process is complete.

Replace NVR Web UI Logo

Locate the new logo and perform the updates:

Specify the logo file: and click

"Maintenance" provides functions for users to:

- Reboot the NVR when necessary
- Reboot cameras directly from the NVR
- Perform Firmware Upgrade
- Backup the NVR's settings to a local hard drive
- Restore the NVR's settings from a previously saved configuration file
- Reset the NVR's settings to their factory default values

Reboot the NVR at a specific time automatically

Restart NVR Automatically

Select one of the options below:

☒ Restart: Every week ▾ Sunday ▾ 00:00 ▾ Apply

You can configure the NVR to restart automatically by using the options given in the web UI. You can set the NVR to restart at a particular hour of a specific day during a week or a month.

Firmware Upgrade

The firmware can be upgraded through web UI or USB. Before upgrading firmware, please backup configuration in advance.

***** the firmware file comes with a ".tar.gz" file extension, please use the file as is, DO NOT unzip it. It's normal that you may only see ".tar" as the the ".gz" file extension is hidden by default in Windows. You will get "incorrect file format" error message if the file extension is altered. Certain personal firewall may also cause such problem.***

Through the web interface

Recording Configuration

System Options

Device Information

System Logs

Maintenance

DO Status

Disk Status

Login into NVR's web management UI. Go to "Setup" page and go to "System Options"->"Maintenance"

Upgrade NVR Firmware

Locate the new firmware and perform the upgrade **(Current Firmware Version: 1.0.3LO.30050972)**

Specify the firmware file: Browse and click Upgrade

***** Note ***:** Please DO NOT power off the system during the firmware upgrade process. You will be notified

On "Upgrade NVR's Firmware" section, click "Browse" and select new firmware file

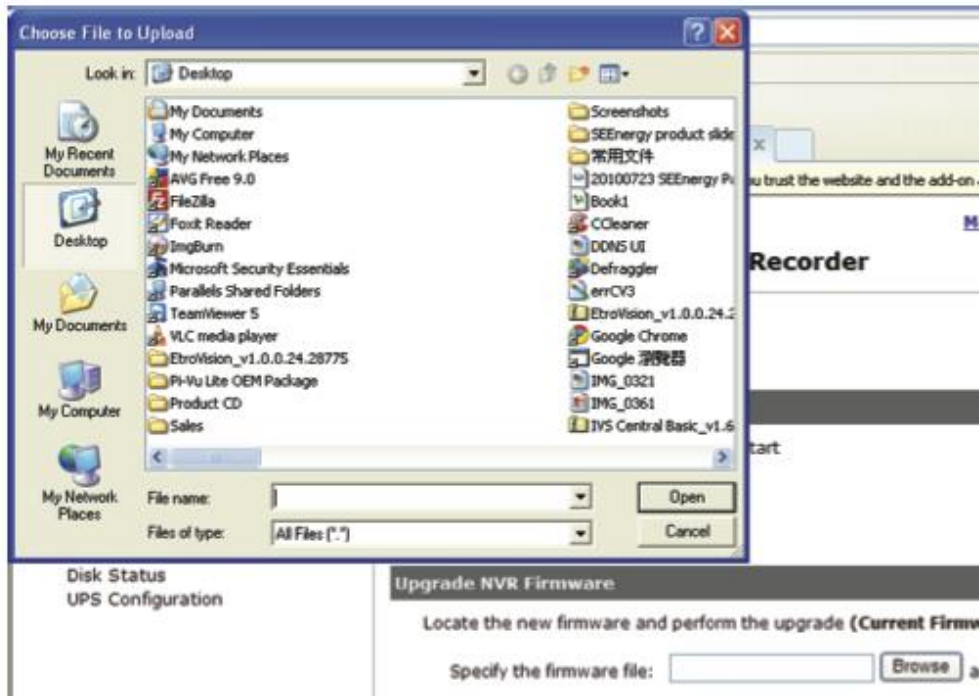

A new dialog should display and let you choose the location of the firmware file.

When done, click "Upgrade".

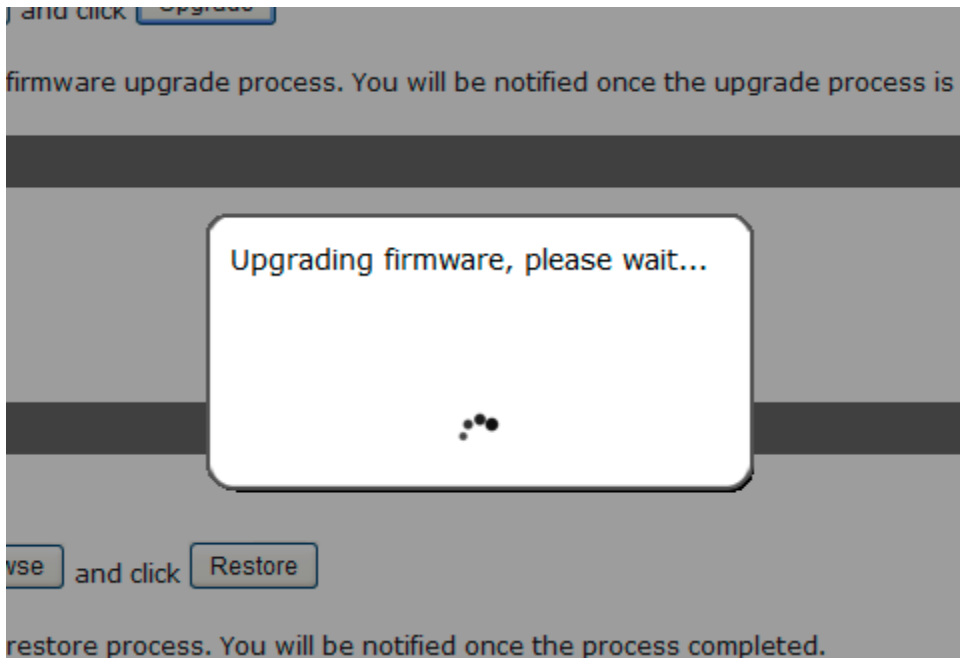

Follow the on screen instruction and wait for the process to finish (After upgrade, the system will reboot automatically, it's part of the process)

Upgrade through USB thumb drive

1. Prepare a USB flash disk and format with FAT or FAT32 format
2. Place the firmware in the USB flash disk and make sure it's placed at the top-level directory. Please do not place the file in a folder.
(make sure to change the firmware file name to "firmware" and leave its file extension ".tar.gz" as is before placing the file to the USB disk)
3. Plug USB flash disk into USB port on the NVR
4. The System LED on the NVR will start to flash in amber. This indicates firmware upgrade is in process
5. *** Warning *** Please wait until upgrade process finished, interrupt the upgrade process may cause system not work anymore
6. Wait until System LED remains solid in amber. This indicates firmware upgrade is finished
7. Power off the NVR and remove the USB disk the power the unit back on again
8. Restore configuration file back if needed

Reset the NVR to Factory Default

Reset NVR to Factory Default

This will restore all configurations to their factory default values

Restore Factory Default When the DHCP server function is disabled, the default IP of the system is:192.168.101.50

*** **Note** ***: Please DO NOT power off the system during the reset process. You will be notified once the process is complete.

To reset the recorder back to its factory default, click “Restore Factory Default” button and begin the process.

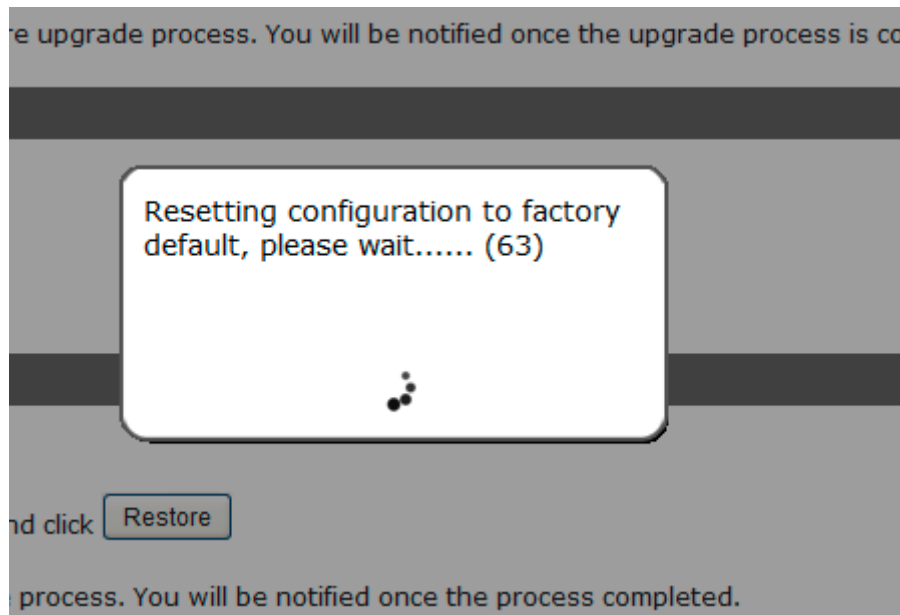

The process should be displayed and you should be prompted back to the “Live View” page after it is complete.

DO Status

NVR-0216 Network Video Recorder

NVR Setup

- System Configuration
- Channel Configuration
- Event Configuration
- Recording Configuration
- System Options
 - Device Information
 - System Logs
 - Maintenance
 - DO Status
 - Disk Status
 - USB Backup
 - UPS Configuration

DO Status

Port Number	Normal State (Click to change)	Current State (Click to change)
Output1	<input checked="" type="radio"/> Open <input type="radio"/> Ground	<input checked="" type="radio"/> Open <input type="radio"/> Ground
Output2	<input checked="" type="radio"/> Open <input type="radio"/> Ground	<input checked="" type="radio"/> Open <input type="radio"/> Ground
Output3	<input checked="" type="radio"/> Open <input type="radio"/> Ground	<input checked="" type="radio"/> Open <input type="radio"/> Ground
Output4	<input checked="" type="radio"/> Open <input type="radio"/> Ground	<input checked="" type="radio"/> Open <input type="radio"/> Ground

This is where you can get the current status of the NVR's digital output ports. You can also change their status from this page.

Disk Status

NVR-0216 Network Video Recorder

NVR Setup

- System Configuration
- Channel Configuration
- Event Configuration
- Recording Configuration
- System Options
 - Device Information
 - System Logs
 - Maintenance
 - DO Status
 - Disk Status
 - USB Backup
 - UPS Configuration

Disk Status

Disk ID	Status	Capacity	Remaining Disk Space	Remaining	Online Time	Recording Period	Est. Remaining Time
HDD 1	Online	221GB	93GB	42%	July 12 2012 14:34:24	July 12 2012 09:38:46 - July 12 2012 15:09:56	0 day(s) 4 hour(s)

"Disk Status" gives you a more detailed information of the hard drive that is currently installed in the NVR.

USB Backup

level one

NVR-0216 Network Video Recorder

NVR Setup

- System Configuration
- Channel Configuration
- Event Configuration
- Recording Configuration
- System Options
 - Device Information
 - System Logs
 - Maintenance
 - DO Status
 - Disk Status
 - USB Backup**
 - UPS Configuration

USB Backup

USB HDD: * Please format the HDD to FAT32 on a Windows PC before using it for backup

Channel:
 ☐ FCS-5051 ☐ FCS-5041 ☐ FCS-4010 ☐ Channel 4
☐ Channel 5 ☐ Channel 6 ☐ Channel 7 ☐ Channel 8
☐ Channel 9 ☐ Channel 10 ☐ Channel 11 ☐ Channel 12
☐ Channel 13 ☐ Channel 14 ☐ Channel 15 ☐ Channel 16

Start Time: July 12, 2012 15:10:08

End Time: July 12, 2012 15:10:08

Backup

It's a function that allows users to backup the recording data in its database file format (not AVI) to the externally connected USB hard disk.

Disk Status							
Disk ID	Status	Capacity	Remaining Disk Space	Remaining	Online Time	Recording Period	Est. Remaining Time
HDD 1	Online	222GB	216GB	97%	Aug 12 2010 11:21:12	May 21 2010 16:52:02 - Aug 12 2010 12:07:12	2980 day(s) 21 hour (s)
USB HDD 1	Online	1935MB	553MB	28%		--	--

You can check the "Disk Status" page under "System Options" to see if the USB disk has been detected by the NVR. If it's available, it will also be in the USB HDD drop-down menu in the USB backup page.

* It needs a USB disk containing free space larger than 100MB.

USB Backup

USB HDD: USB HDD 1, 553MB available ▼ * Please format the HDD

Channel:

<input checked="" type="checkbox"/> LNZ4001	<input checked="" type="checkbox"/> LNE3003
<input type="checkbox"/> Channel 5	<input type="checkbox"/> v1.0.0.5-2
<input type="checkbox"/> Channel 9	<input type="checkbox"/> Channel 10
<input type="checkbox"/> Channel 13	<input type="checkbox"/> Channel 14

Start Time: May 21, 2010 ▼ 16 : 52 : 02 ▲▼

End Time: May 21, 2010 ▼ 16 : 52 : 02 ▲▼

Backup

Once it's detected, go back to the "USB Backup" page and it should be available for further configuration

USB Backup

USB HDD: USB HDD 1, 553MB available ▼ * Please format the HDD

☒ LNZ4001 ☒ LNE3003

☐ Channel 5 ☐ v1.0.0.5-2

The USB hard disk(s) will be listed in the drop-down menu displaying the remaining disk space. Make your selection from the drop-down menu if you have more than one disks connected to the NVR.

USB HDD: USB HDD 1, 553MB available ▼ * Please format the HDD

Channel:

<input checked="" type="checkbox"/> LNZ4001	<input checked="" type="checkbox"/> LNE3003
<input type="checkbox"/> Channel 5	<input type="checkbox"/> v1.0.0.5-2
<input type="checkbox"/> Channel 9	<input type="checkbox"/> Channel 10
<input type="checkbox"/> Channel 13	<input type="checkbox"/> Channel 14

Next, select channels, which you would like to backup the recording data from. Maximum 4 channels can be selected at once

Start Time: : :

End Time: : :

Configure the start and end time of the recording data you would like to backup and click the "Backup" button to begin.

Things to pay attention to the USB Backup function

Limitation:

- It does not support USB Hub extend the number of HDD connected to the NVR
- Only one backup process can be performed at a time
- Maximum 4 channels can be selected for backup
- Only FAT32 USB hard disk is supported for backup
- The USB hard disk needs to have more than 100MB remaining space
- If multiple partitions are presented in one disk, only the first partition will be detected and used for backup

Process:

- Progress will be displayed on the UI
- If the backup process gets interrupted, which the process stops at a point of time that is before the "END Time" user defined, such time will be displayed on the UI
- A folder will be automatically created in the USB hard disk with a name format like 0028687831_20100610151515_20100605110010_20100606110010 (MAC_backupbuttonclicktime_starttime_endtime)

Note:

- Please plug in the USB HDD only after the NVR is fully started, or the HDDs will be incorrectly mounted.

Play the backup file with the NVR Media Player

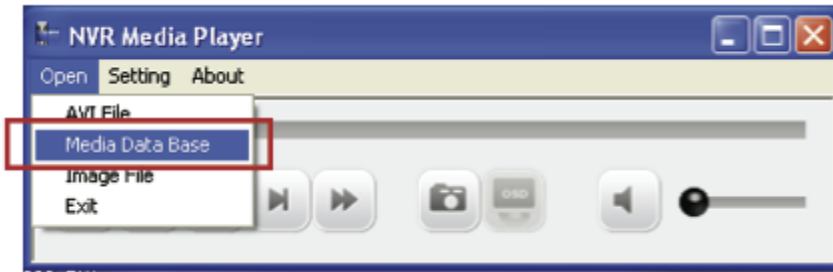

The backup files can be played with the NVR media player. To do, open the player and select "Open" >> "Media Database"

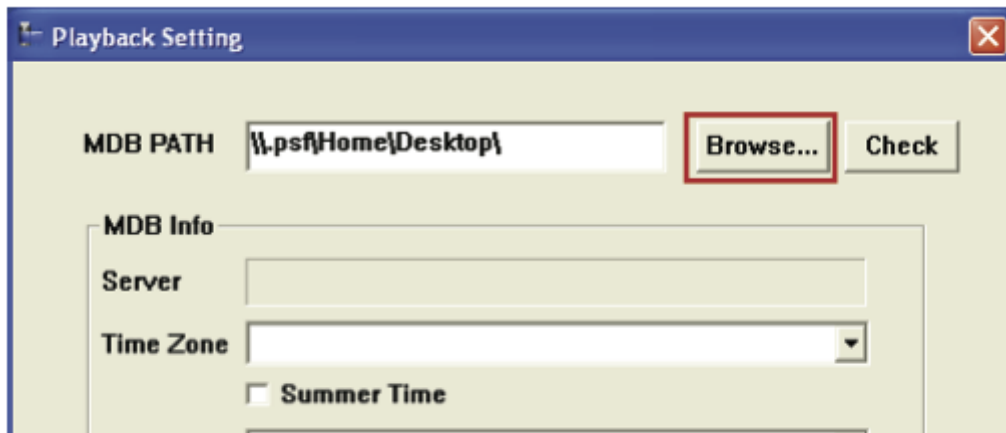

Click "Browse..." to select the file from the USB disk.

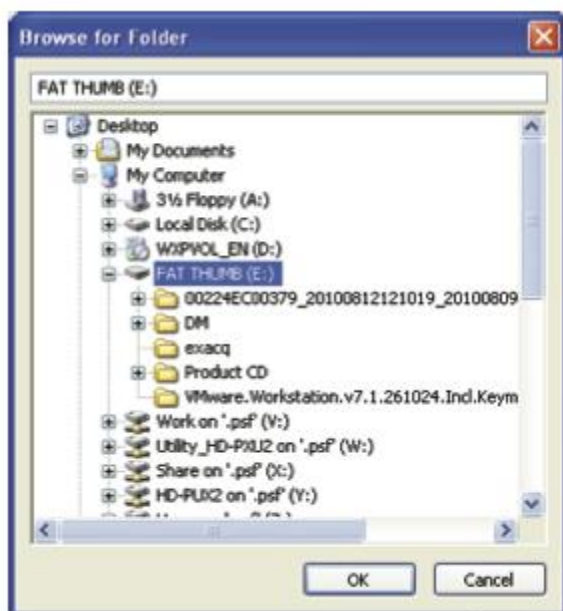

A new dialog should be prompted for you to select the file location.

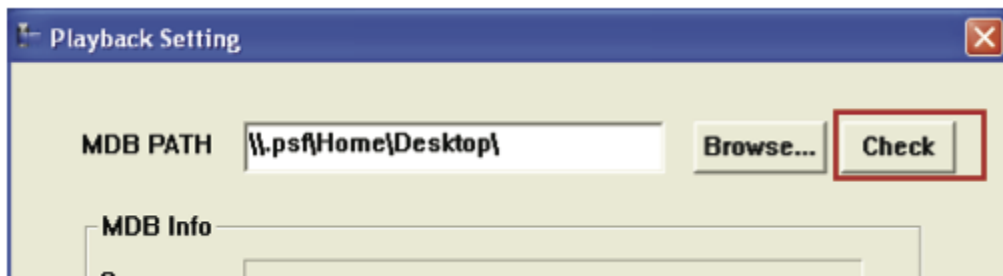

When done, click "Check" to validate the file.

Once the file has been successfully verified, you should be prompted with the message shown below.

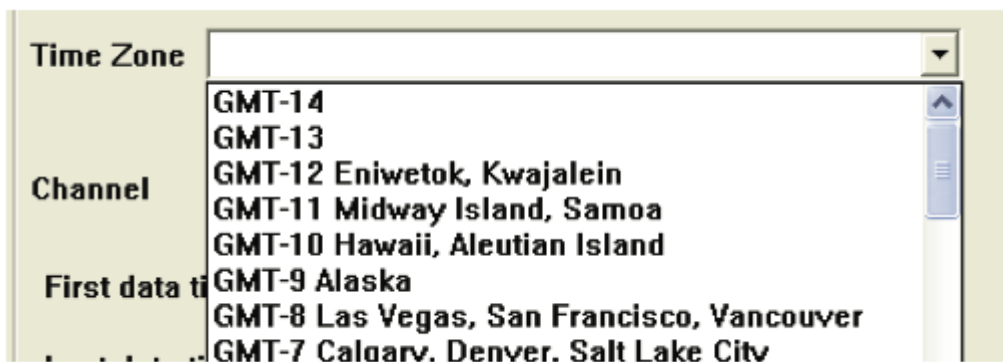

Select the time zone according to your current location.

Finally, click "OK" to begin playing. The player should now play the backed up file.

UPS Configuration

Connect the UPS to the NVR's USB port for sending and receiving signals between the UPS and the NVR. The NVR can receive signal from the UPS when there is a power failure and shut down itself automatically within a period of time. You can enable UPS support to prevent data loss when an unexpected power failure occurs.

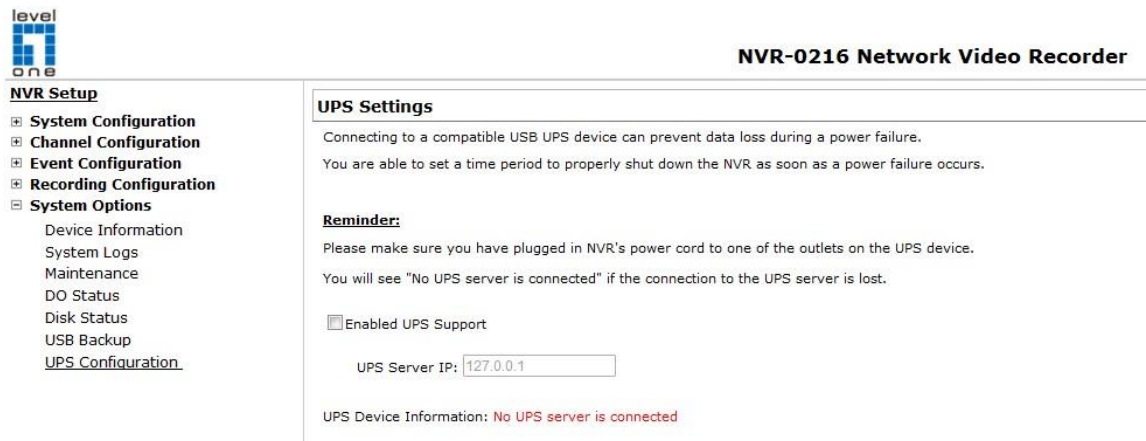

To enable local UPS support (NVR acting as UPS server):

1. Connect the compatible USB UPS to the NVR
2. Turn on the NVR
3. Go to "NVR Setup" >> "System Options" >> "UPS Configurations", and check "Enable UPS Support" option.

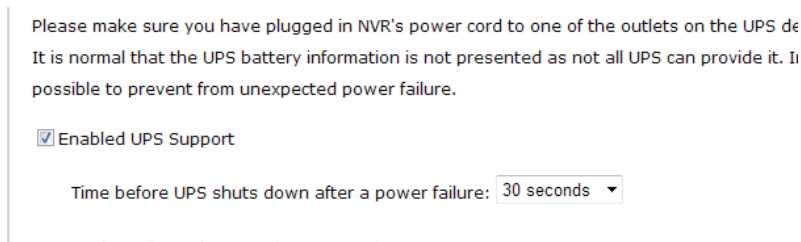

You can adjust how long the UPS stays on to provide backup electricity to the NVR after a power failure by choosing one of the options from the drop-down shown below:

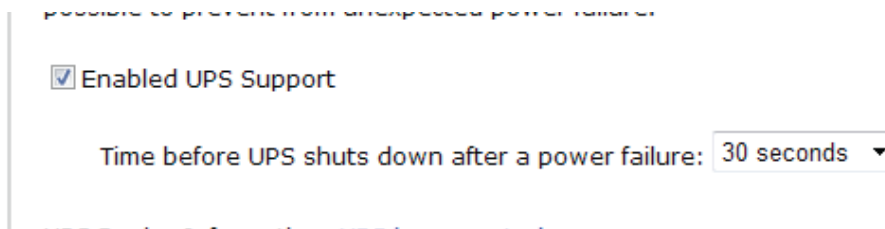

*** Currently only APC Smart-UPS 750 is supported (05282012)**

The UPS information should be obtained and displayed at the bottom of the page after the settings are applied:

Time before UPS shuts down after a power failure: 30 seconds ▼

UPS Device Information: UPS is connected

Manufacturer:	American Power Conversion
Model:	Smart-UPS 750
Status:	On line
Battery:	100%
Estimated battery time:	16200 seconds

Apply

To enable network UPS support (NVR acting as UPS slave):

1. Go to "NVR Setup" >> "System Options" >> "UPS Configurations", and check "Enable UPS Support" option.
2. Enter the IP address of the NVR running as UPS server. (The NVR with USB UPS physically attached to)

You are able to set a time period to properly shut down the NVR as soon as a power

Reminder:

Please make sure you have plugged in NVR's power cord to one of the outlets on the

You will see "No UPS server is connected" if the connection to the UPS server is lost

☒ Enabled UPS Support

UPS Server IP: 192.168.102.103

** Please make sure both NVRs (UPS server and slave) are on the same local network to ensure the communication between the two.*

** Please make sure both NVRs are plugged into the outlets that connect to the UPS.*

Camera Setup Wizard - Complete Setup

Function overview

The Camera Setup wizard offers two ways of setting up cameras:

1. Complete setup: step-by-step guided process that sets up live video stream, recording quality, scheduling and events.
2. AutoSetup: An automated process that adds multiple cameras at once without dealing with detailed settings.

Upon login

As soon as you log into the NVR that hasn't been configured with any cameras, a message will pop up and ask you whether you'd like to add cameras with the Camera Setup Wizard. Click "OK" to continue.

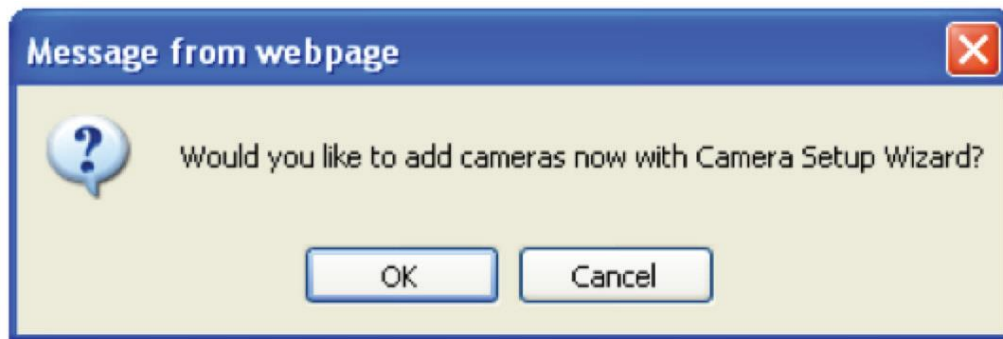

Choose a method

Then you'd be given with two options for setting up cameras, Complete camera setup and AutoSetup. Choose "Complete camera setup" and click "Next" to continue.

For instructions of using AutoSetup, please refer to page

** If you see a pop-up dialog asking you to install the ActiveX component,

follow the on screen instructions and install it first. The wizard will

not run without the ActiveX.

Add camera

In the first step, the wizard will ask you to add a camera. You can add one by manually entering camera's IP address, its HTTP port, username and password, or click the "Magnifier" icon to let the wizard search cameras on the network.

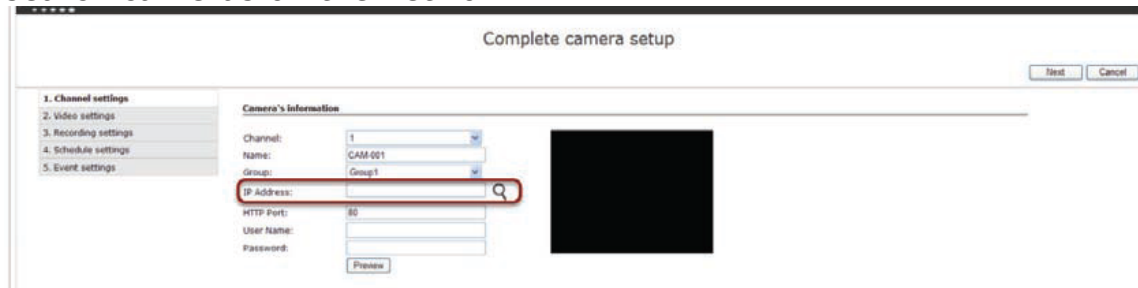

Searching cameras on the network

If you chose to let the wizard search cameras on the network for you, wait while it's performing the search process and the results will be displayed automatically once it's done.

Search result

Once the search result is displayed. Double-click on a camera you wish to add to continue.

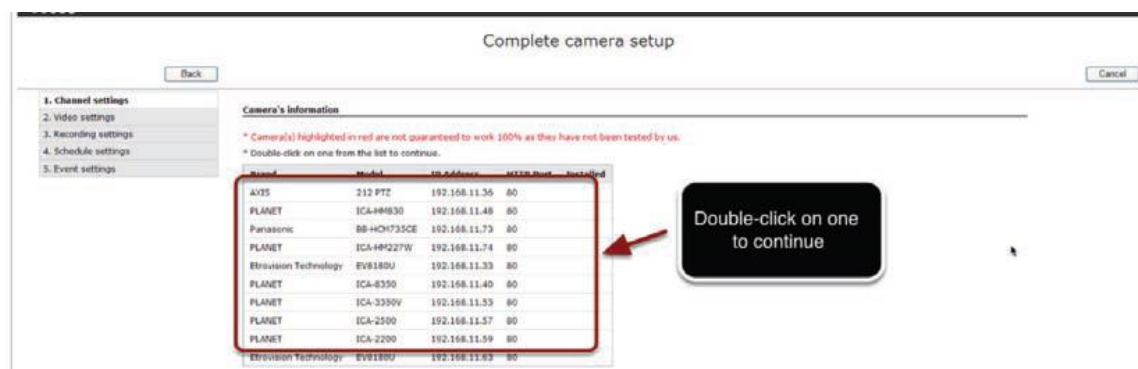

Enter username and password

After you picked a camera from the search result list, you will be directed

back to the first step, in which now the "Name", "IP address", and "HTTP port" will be filled for you.

You can change which channel this camera will be added to by using the "Channel" drop-down menu and change its group by using the "Group" drop-down menu. (4 channels forms a group) Alternatively, you can change the channel name by re-typing a desired name in the "Name" field.

Lastly, type in the camera's username and password and click "Next" to continue.

Camera's information

Channel: 1

Name: BB-HCM735CE

Group: Group1

IP Address: 192.168.11.73

HTTP Port: 80

User Name:

Password:

Preview

Show previous search result

Notice an additional icon is displayed next to the "Magnifier" icon and this only appears after the camera search has been performed.

Clicking

this icon will display the previous search result, which you can use to add additional cameras later on without running the search process again.

Basic mode and Advance mode

If the detected camera is capable of delivering multiple streams and is compatible with the NVR, you will be given with two options to configure the camera.

1. Basic mode: which adds the camera and record video by using its first and second stream profiles. Other stream profiles will not be used nor configured.

2. Advance mode: You will be able to configure settings of each available stream profiles and pick which one will be used for live, record, or mobile view.

** You will not see this page if the detected camera is a single-stream only camera.

** If you configure a multi-stream capable camera with Basic mode, only the first two stream profiles will be used. Select H.264/MPEG4 will use settings of first stream profile from the camera, select MJPEG will use the second stream profile from the camera.

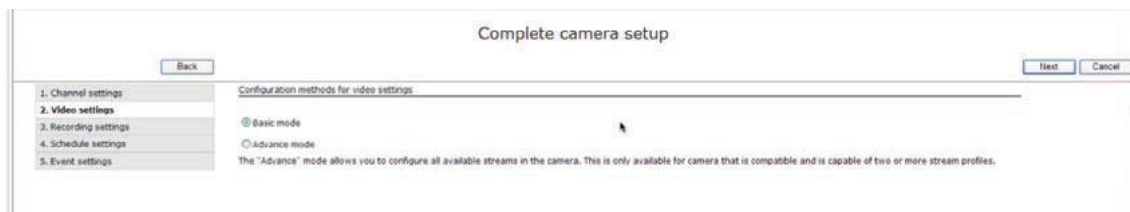

Configuring Live video settings (Basic mode)

Once the camera is successfully detected, the next step should display its current settings. You can alter them in this step before adding the

camera to the NVR.

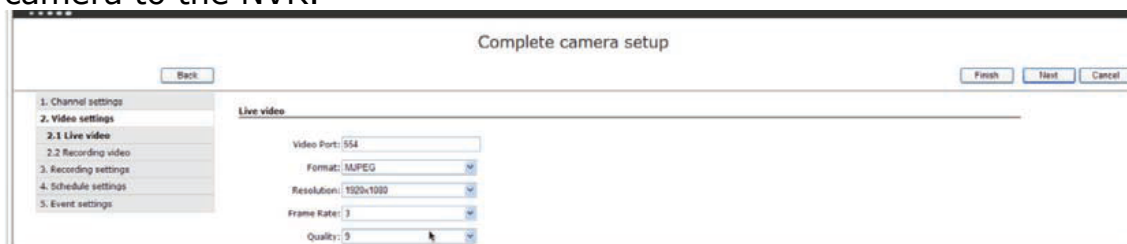

Configuring recording video settings

You are able to choose a different video format for recording if you are configuring a multi-stream capable camera with Basic mode. You will not see the page shown below if you are configuring a single-stream only camera.

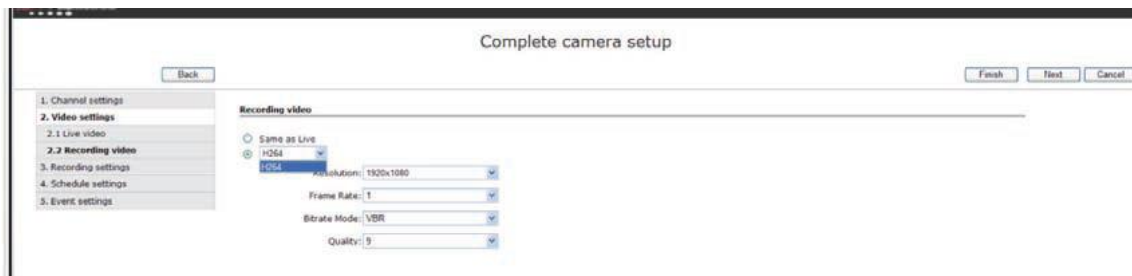

Video settings (Advance mode)

Configuring camera with advance mode allows you to configure all available stream profiles from the camera. Use the drop-down menu and configure preferred settings for each stream.

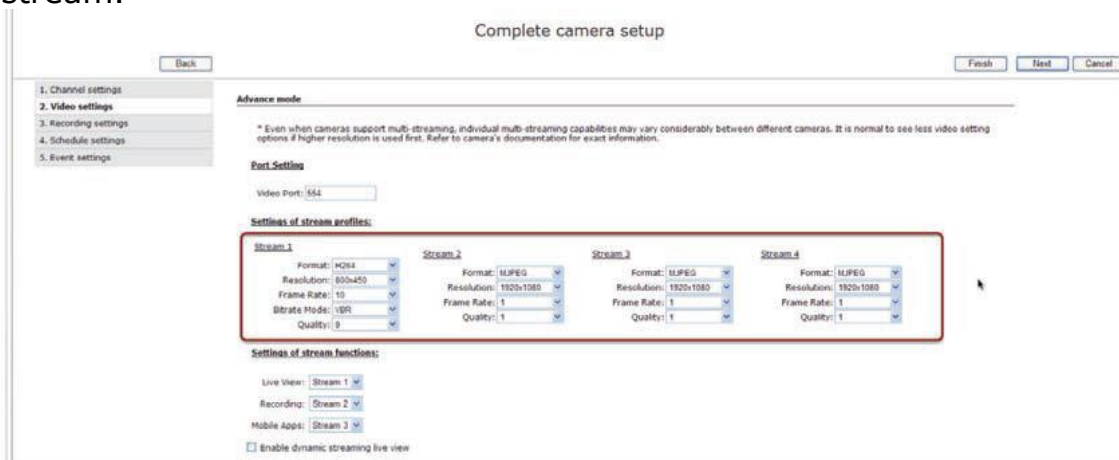

Video settings (Advance mode)

You can then assign different stream profiles for different functions.

Settings of stream profiles:

Stream 1	Stream 2	Stream 3
Format: H264	Format: MJPEG	Format: MJPEG
Resolution: 800x450	Resolution: 1920x1080	Resolution: 1920x1080
Frame Rate: 10	Frame Rate: 1	Frame Rate: 1
Bitrate Mode: VBR	Quality: 1	Quality: 1
Quality: 9		

Settings of stream functions:

Live View: Stream 1

Recording: Stream 2

Mobile Apps: Stream 3

☐ Enable dynamic streaming live view

Video settings - Dynamic streaming (Advance mode)

Enabling dynamic streaming will overwrite settings for live views as the NVR will automatically select the best fit stream settings based on the live video viewing layout.

Settings of stream functions:

Live View: Stream 1

Recording: Stream 2

Mobile Apps: Stream 3

☒ Enable dynamic streaming live view

Configuring recording video quality

Next, you can configure recording frame rates for each different types of recordings.

** When the chosen format for recording is MPEG4, or H.264, the available frame options for recordings will be "i only" and "Full". (i only = i frame only, Full = i+p frames)

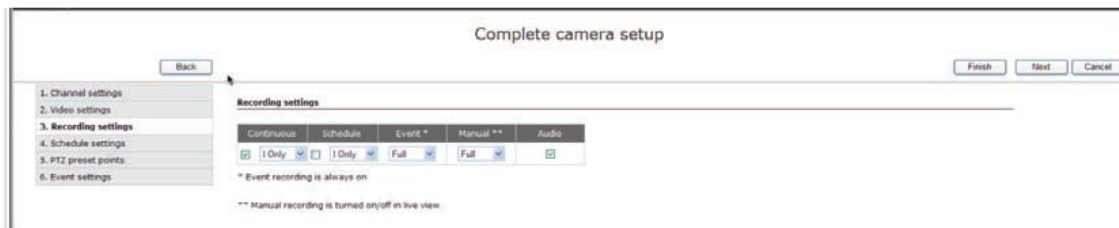

Configuring scheduling for recording

If scheduling recording is enabled in the previous step, the scheduling settings page allows you to configure the schedule. Click on the schedule table to select the desired time ranges.

You can also use the quick configuration to quickly add a time range.

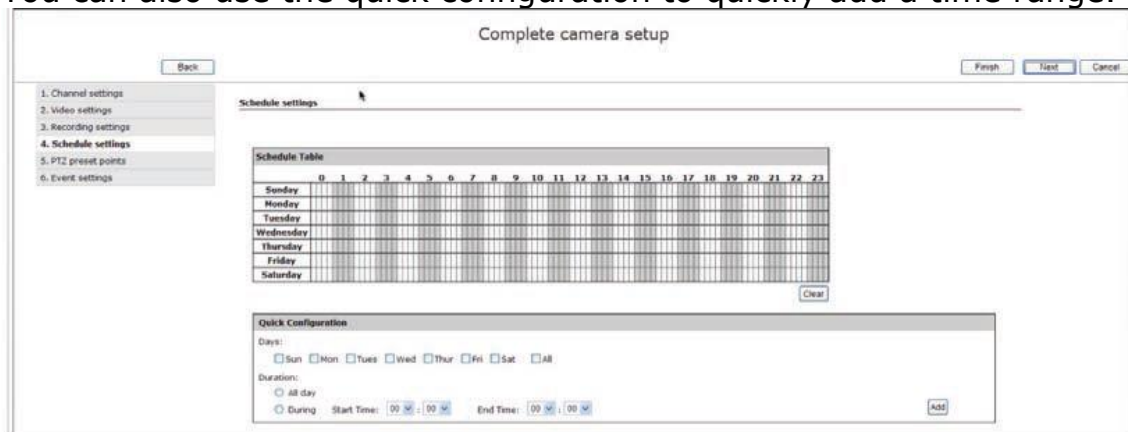

Add PTZ preset points

You will be presented with this page if you are adding a camera that supports PTZ function. Click on the video to simulate the pan and tilt movements, use the scroll button to zoom in/out the video. Click the "Add" button to add the current position as a preset point.

Alternatively, you can click on the "Sync with Camera" button to synchronize

preset points setting from the camera.

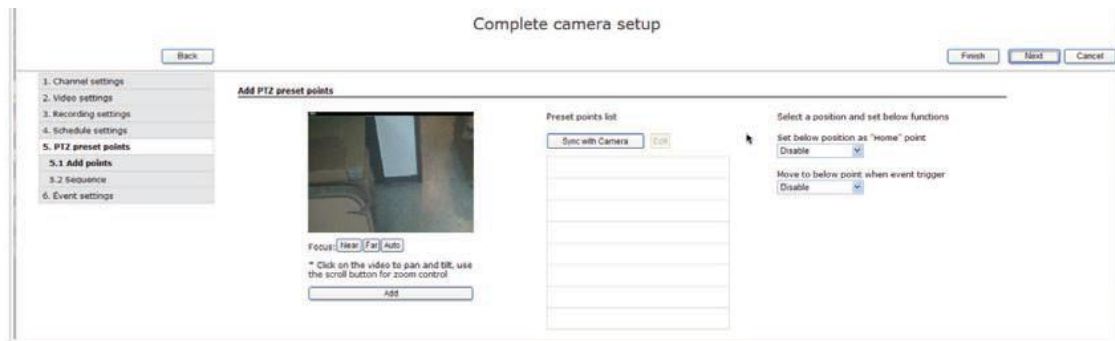

Configuring PTZ preset point sequence

Next, you can pick the previously added preset points and set your own preferred order for automatic sequence view.

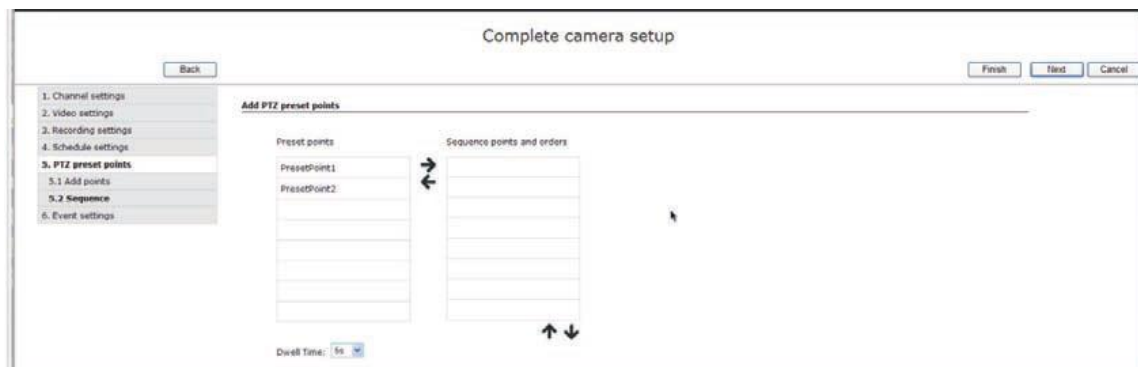

Configuring camera events

There are two types of camera events you can configure with the wizard:

1. Events from camera's digital input ports (this option will not be available if the configuring camera doesn't have built-in digital input ports)
2. Camera's motion detection

When done, click "Next" to continue.

Event settings - NVR's digital input

If the NVR comes with built-in digital input ports, you will be presented with this page, which allows you to use NVR's digital input port as an event trigger source. This is useful if the configuring camera doesn't have built-in digital input ports.

** You will not see this page if the NVR doesn't have built-in digital input ports.

Event settings - CMS events

Next, you can enable NVR to receive events from the CMS software, which will then triggers the NVR to start recording.

** The CMS has its own analytic functions, once they are configured, the CMS will send notifications to the NVR as soon as they are triggered.

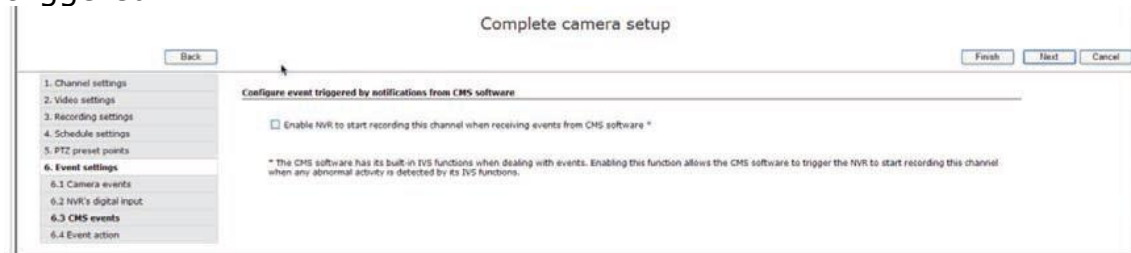

Event settings - Event action

You will be presented with this page if the NVR comes with built-in digital output ports. You can then configure which output port to be triggered when any of the previously configured events are triggered.

Finish

Once you finish, you will be prompted with a message asking whether you'd like to configure another camera with the setup wizard.

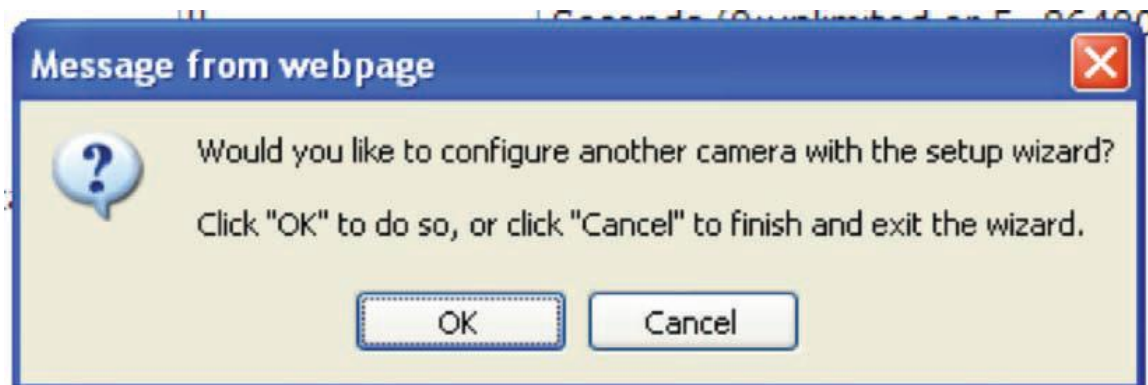

Camera Setup Wizard - AutoSetup

Launch Setup Wizard in Live view

You can launch the setup wizard in the upper-right hand corner in live view.

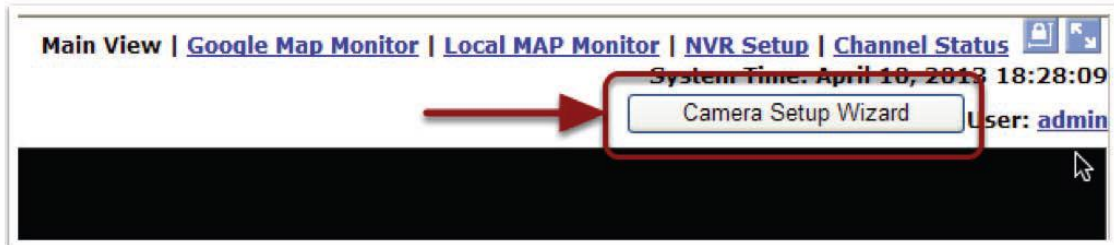

AutoSetup

Once the wizard is launched, choose "AutoSetup" and click "Next" to continue.

Add cameras' usernames/passwords

The first step will allow you to add multiple usernames/passwords that are commonly used for cameras on your network. You can add up to 10

of them and the wizard will use them to add cameras.

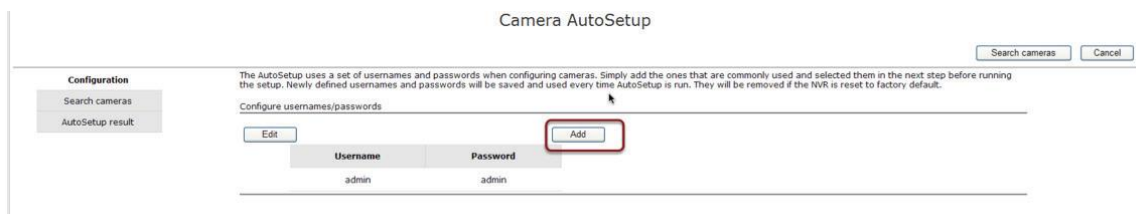

Enter the desired username/password and click "OK" to add it. Click "Done" when done.

Configure usernames/passwords

Edit Done 2

Username	Password
admin	admin
admin1	seenergy
root	root

Username Password OK 1

test 123

Search camera

After entering usernames/passwords, click "Search cameras" to begin searching cameras on the network.

Camera AutoSetup

Search cameras Cancel

Configuration

Search cameras

AutoSetup result

The AutoSetup uses a set of usernames and passwords when configuring cameras. Simply add the ones that are commonly used and selected them in the next step before running the setup. Newly defined usernames and passwords will be saved and used every time AutoSetup is run. They will be removed if the NVR is reset to factory default.

Configure usernames/passwords

Edit Add

Username	Password
admin	admin

Search result

The found cameras will be displayed, use the "Username/Password" drop-down menu to select desired username/password that were added in the previous step for each camera.

Click "Start" to begin the AutoSetup process.

Camera AutoSetup

Back Search Again Start Cancel 2

Configuration

Search cameras

AutoSetup result

By default, the AutoSetup uses a set of usernames and passwords when configuring cameras. You can run it with the default, or use the one defined in the previous step for each camera before running the setup. Check off the ones you don't want to add to the NVR with AutoSetup. Click "Start" to begin the process.
 * Camera(s) highlighted in red are not guaranteed to work 100% as they have not been tested by us.

Cameras found on the network:

<input checked="" type="checkbox"/>	Brand	Model	IP Address	HTTP Port	Username/Password 1	Status
<input checked="" type="checkbox"/>	AXIS	212 PTZ	192.168.11.36	80	admin/admin	
<input checked="" type="checkbox"/>	PLANET	ICA-HM830	192.168.11.48	80	admin/admin	
<input checked="" type="checkbox"/>	PLANET	ICA-HM227W	192.168.11.74	80	admin/admin	
<input checked="" type="checkbox"/>	Etrivision Technology	EV8180U	192.168.11.33	80	admin/admin	
<input checked="" type="checkbox"/>	PLANET	ICA-8350	192.168.11.40	80	admin/admin	
<input checked="" type="checkbox"/>	PLANET	ICA-3350V	192.168.11.53	80	admin/admin	
<input checked="" type="checkbox"/>	PLANET	ICA-2300	192.168.11.57	80	admin/admin	
<input type="checkbox"/>	PLANET	ICA-2200	192.168.11.59	80	admin/admin	
<input type="checkbox"/>	Etrivision Technology	EV8180U	192.168.11.63	80	admin/admin	

AutoSetup result list

You can see the status of the process and the results in the “Status” column. You will be prompted when the process is done.

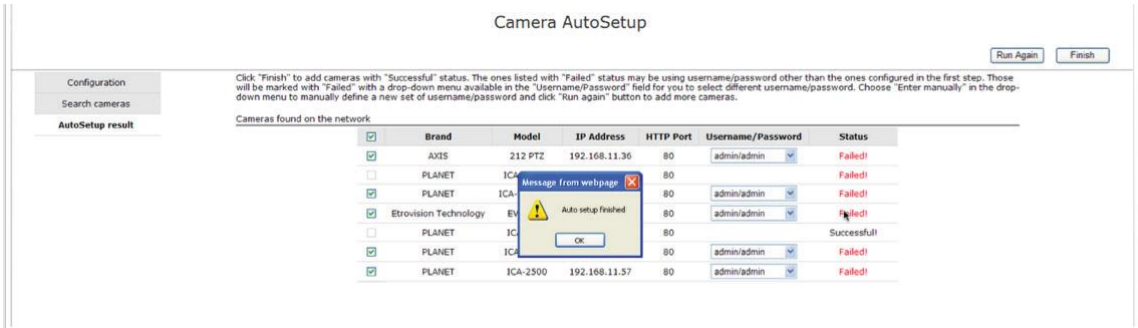

Re-configure failed cameras

If the “Username/Password” drop-down menu is available for the failed camera, it means the username/password entered were not correct. You can use the drop-down menu to choose different set of username/ password, or choose “Enter manually” to enter a new one.

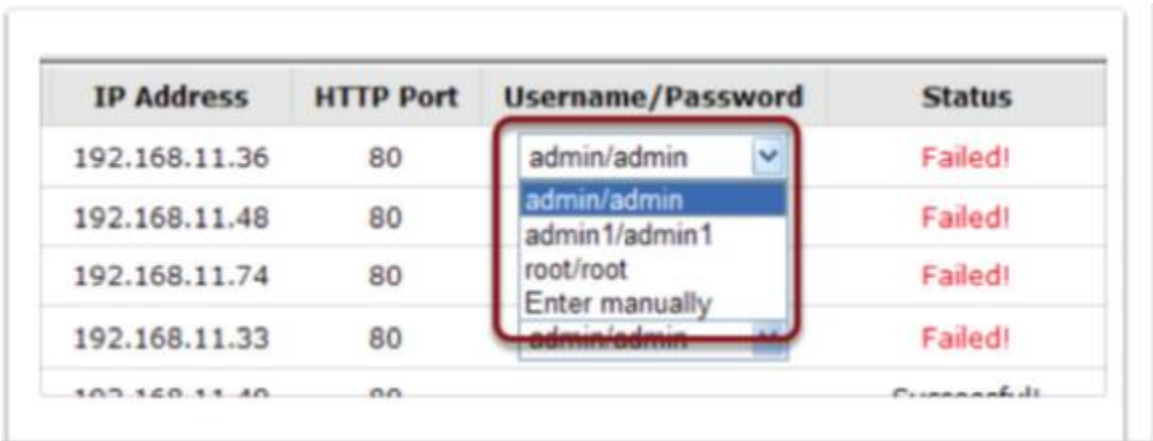

Run AutoSetup wizard

You can then click "Run again" to run the AutoSetup again.

Click "Finish" to add cameras with "Successful" status. The ones listed with "Failed" status may be using username/password other than the ones configured in the first step; those will be marked with "Failed" with a drop-down menu available in the "Username/Password" field for you to select different username/password. Choose "Enter manually" in the drop-down menu to manually define a new set of username/password and click "Run again" button to add more cameras.

Cameras found on the network:

<input type="checkbox"/>	Brand	Model	IP Address	HTTP Port	Username/Password	Status
<input checked="" type="checkbox"/>	AXIS	212 PTZ	192.168.11.36	80	admin/admin	Failed!
<input type="checkbox"/>	PLANET	ICA-HM830	192.168.11.48	80		Failed!
<input checked="" type="checkbox"/>	PLANET	ICA-HM227W	192.168.11.74	80	admin/admin	Failed!
<input checked="" type="checkbox"/>	Etrovision Technology	EV8180U	192.168.11.33	80	admin/admin	Failed!
<input type="checkbox"/>	PLANET	ICA-8350	192.168.11.40	80		Successful!
<input checked="" type="checkbox"/>	PLANET	ICA-3350V	192.168.11.53	80	admin/admin	Failed!
<input checked="" type="checkbox"/>	PLANET	ICA-2500	192.168.11.57	80	admin/admin	Failed!