

LevelOne

FPS-9023/WPS-9123

Wired/Wireless Printer Server w/Multi - Port

User Manual

V1.0.0-0606

CONTENTS

1. INTRODUCTION	1
1.1 PRODUCT INTRODUCTION	2
1.2 PRODUCT PACKAGE.....	3
1.3 NETWORK PRINTING ARCHITECTURE	4
1.3.1 Printer server Network Functions	4
1.3.2 Network Printing Functions for Clients	5
1.3.3 Network Printing Functions for Network Server	7
1.4 NETWORK PRINTING ENVIRONMENT	8
1.5 CONTENTS OF THE USER MANUAL	10
1.6 FIRMWARE & PRINTING FUNCTION.....	11
2. HARDWARE INSTALLATION	12
2.1 LED STATUS INSTRUCTION.....	13
2.2 HARDWARE DESCRIPTION	15
3. WINDOWS PEER-TO-PEER NETWORK.....	16
3.1 SYSTEM ARCHITECTURE.....	17
3.2 ADMINISTRATOR INSTALLATION AND SETUP.....	19
3.3 ADMINISTRATOR UTILITIES	28
3.4 CLIENT INSTALLATION AND SETUP.....	29
3.5 CLIENT UTILITIES	33
3.5.1 Network Ports Quick Setup.....	33
3.5.2 Remote Ports (Utility).....	35
3.6 WINDOWS ADD PRINTER PROCEDURE	37
4. WINDOWS 2000 NETWORK	41
4.1 SYSTEM ARCHITECTURE.....	42
4.2 WINDOWS 2000 INSTALLATION AND SETUP	43
4.3 USER INSTALLATION AND SETUP	44
5. NETWARE NETWORK	45
5.1 SYSTEM ARCHITECTURE.....	46
5.2 NETWARE 3.X/4.X/5.X INSTALLATION & SETUP	48
5.2.1 Installation Using PCONSOLE.....	48
6. UNIX SYSTEM NETWORK	51
6.1 INTRODUCTION	52
6.2 ENABLE PRINTER SERVER'S TCP/IP SUPPORT	53
6.3 SETUP PRINTER SERVER'S IP ADDRESS.....	54
6.3.1 DHCP	54
6.3.2 BOOTP	54
6.4 VERIFY PRINTER SERVER'S IP ADDRESS.....	56
6.5 CONFIGURE REMOTE LPD PRINTING ON THE HOST	57
7. CONFIGURATION UTILITY	59
7.1 INTRODUCTION	60
7.2 SEARCH FOR ALL AVAILABLE PRINTER SERVER	62
7.3 STATUS OF PRINTER SERVER.....	63
7.4 SETUP THE PRINTER SERVER.....	64
7.5 GENERAL CONFIGURATION.....	65
7.6 TCP/IP CONFIGURATION	66
7.7 NETWARE PRINTER SERVER CONFIGURATION	68

7.8	APPLETALK CONFIGURATION	69
7.9	BONJOUR CONFIGURATION	71
7.10	SNMP CONFIGURATION	72
7.11	SMB CONFIGURATION	73
7.12	SYSTEM CONFIGURATION	74
7.13	WIRELESS CONFIGURATION (FOR WPS-9123 ONLY)	76
7.14	WIZARD	83
7.15	REPORT	87
8.	WEB MANAGEMENT.....	88
8.1	INTRODUCTION	89
8.2	LOGIN	90
8.3	DEVICE STATUS	91
8.3.1	System.....	91
8.3.2	Printer.....	92
8.3.3	TCP/IP	93
8.3.4	SMB	94
8.3.5	SNMP.....	95
8.3.6	NetWare	96
8.3.7	AppleTalk	97
8.3.8	Bonjour	98
8.4	SETUP WIZARD.....	99
8.4.1	System.....	99
8.4.1.1	Admin Password	100
8.4.1.2	Advanced Settings.....	101
8.4.2	Wireless Setting (For WPS-9123 only).....	102
8.4.2.1	Site Survey (For WPS-9123 only)	104
8.4.2.2	Encryption (For WPS-9123 only)	105
8.4.3	TCP/IP	108
8.4.4	SMB	109
8.4.5	SNMP.....	110
8.4.6	NetWare	111
8.4.7	AppleTalk	112
8.4.8	Bonjour	113
8.4.9	Save Settings	114
8.5	SYSTEM TOOLS	115
8.5.1	Load Default	115
8.5.2	Upgrade.....	116
8.5.3	Backup System.....	117
8.5.4	Restore System.....	118
8.5.5	Language.....	119
9.	TELNET MANAGEMENT.....	120
9.1	INTRODUCTION	121
9.2	LOGIN	122
9.3	GET SETTING VALUES – “GET” COMMAND	123
9.4	MODIFY SETTING VALUES – “SET” COMMAND	126
9.5	OTHER COMMANDS.....	129
9.5.1	ipconfig.....	129
9.5.2	reboot	129
9.5.3	exit	129
9.5.4	help.....	129
10.	IPP PRINTING.....	131
10.1	INTRODUCTION	132
10.2	SYSTEM SETUP.....	133

10.2.1	Printer server Side	133
10.2.2	Client Side.....	133
11.	LPR SETTING IN MAC OS	138
12.	UPNP SETUP.....	142
13.	WINDOWS XP SP2 SETUP.....	148

1. Introduction

1.1 *Product Introduction*

Thank you for purchasing LevelOne FPS-9023/WPS-9123 printer server. This printer server allows your printer to become a shared device on the network. It offers printing flexibility and manageability on your Local Area Network at an extremely low cost and with an absolute minimum setup and maintenance required.

WPS-9123 printer server provides IEEE 802.11g/b wireless LAN (up to 54Mbps data transfer rate), an Ethernet network port (10/100Mbps Ethernet), two USB 2.0 ports and one Parallel port for printers.

This printer server supports IPX/SPX, NetBEUI, TCP/IP and AppleTalk protocols. It is the best network printing solutions for various common network operating systems such as Windows 98SE/ME/2000/XP/NetWare, Unix/Linux and MAC OS, etc.

With the help of Installation Wizard, you can easily and instantly complete the settings for the printing environment, and start enjoying the fantastic features provided by the printer server.

In the following chapters, we will introduce in detail the printing features, installation methods, and system configuration for different network environments.

If you would like to set up and install printer server quickly, please refer to the Quick Installation Guide that comes along with this printer server.

*

1.2 *Product Package*

This package contains the following components:

- FPS-9023 or WPS-9123
- Antenna (For WPS-9123 only)
- Power Adapter
- CD Manual/Driver/Utility
- Quick Installation Guide

1.3 Network Printing Architecture

This section illustrates how printer server functions and operates on the network. Before you install and use printer server, it is strongly recommended that you read this section completely, and select only the chapters you need according to your network operating system by “Contents of the User’s Manual” in next section.

This section will first introduce the role every component plays in the network-printing environment.

- Printer server
- Client User
- Network Server (optional)

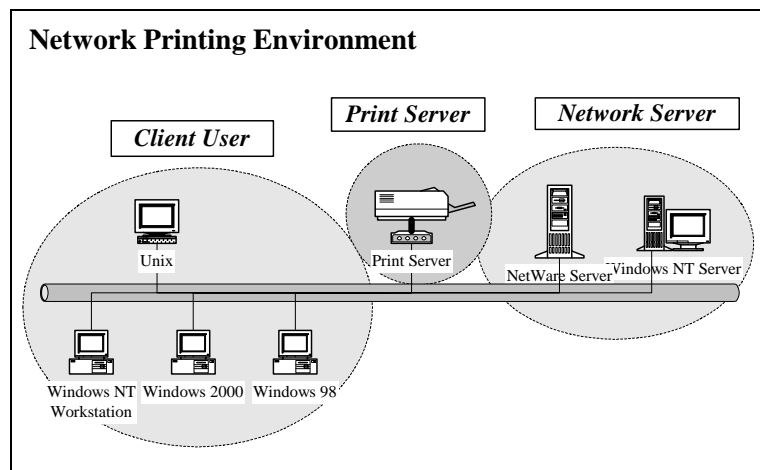

1.3.1 Printer server Network Functions

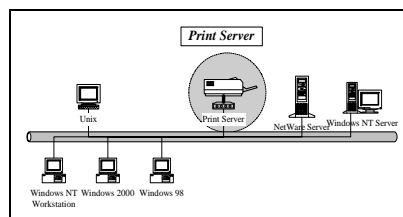

Because printer server supports IPX/SPX, NetBEUI, TCP/IP and AppleTalk network protocols, any networked computer can directly print to the printer server from any of its installed protocol.

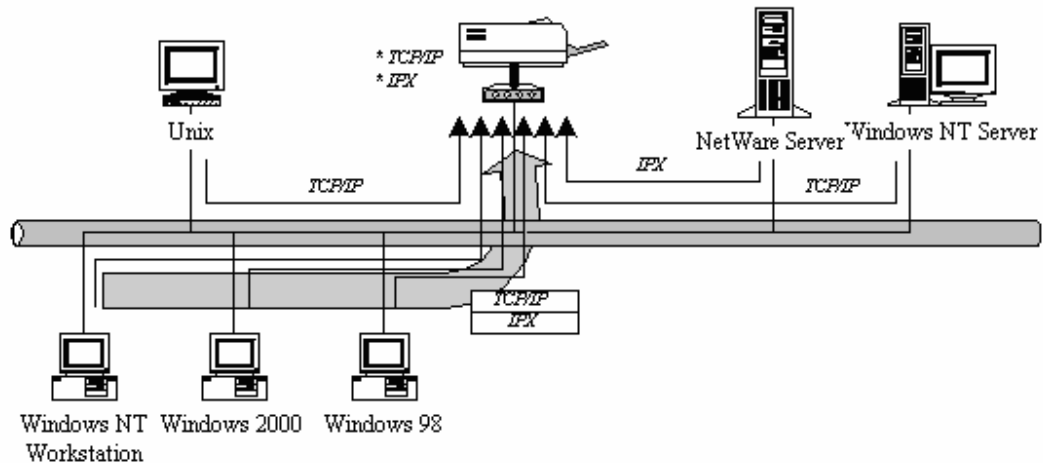

1.3.2 Network Printing Functions for Clients

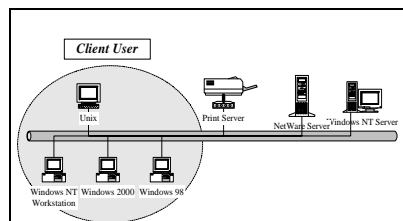

Common operating systems for clients are classified as following:

Windows 98SE/ME/2000/XP/

Our printer server system provides PTPP (Peer-to-Peer Printing) driver and utilities for Windows 98SE/ME//2000/XP/ users. PTPP (Peer-to-Peer Printing) supports TCP/IP protocol.

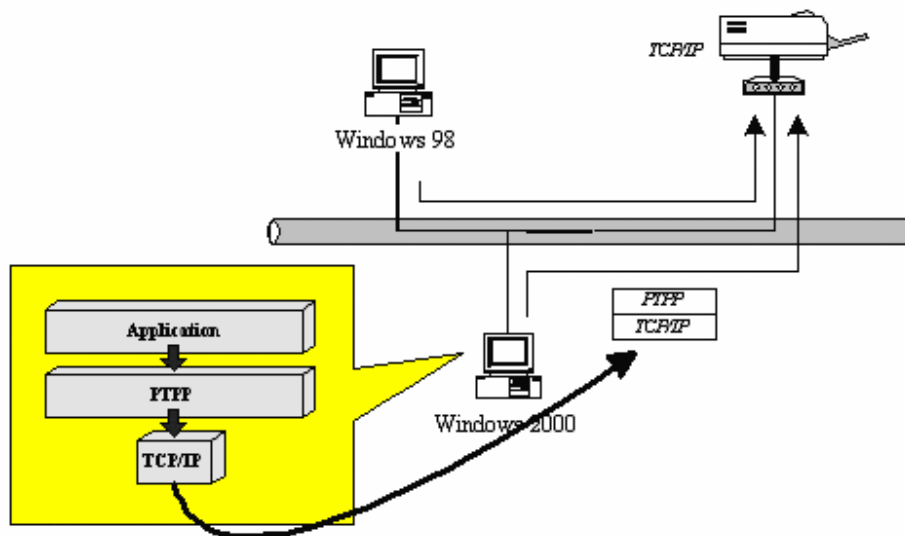

In the client installation procedure, after PTPP (Peer-to-Peer Printing Driver) is installed into Windows, the system will automatically (manual configuration is also allowed) search all the printer servers on the network, and then add their printing ports into Windows' printing port (see below).

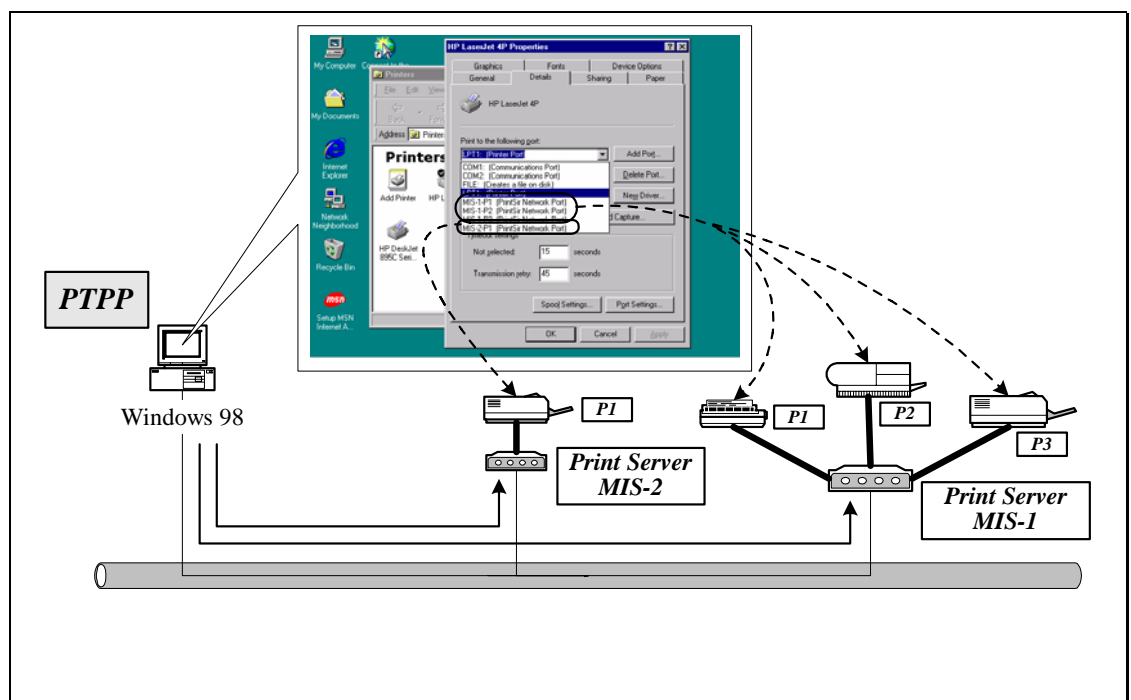

UNIX / Linux

UNIX (include HP/UX, SCO Unix, SunOS, Solaris, Unixware DECUnix, IBM AIX and others) and Linux use the system-standard LPR to print through printer server.

MAC OS

MAC OS can use the system-standard AppleTalk network to print through printer server.

1.3.3 Network Printing Functions for Network Server

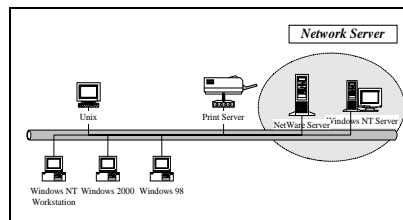

Common network servers are classified as following:

Windows 2000

Our printer server system provides PTPP (Peer-to-Peer Printing) driver and utilities for Windows 2000. After PTPP is installed, the server can directly print through printer server. Adding this printing function into Windows 2000 allows print queue, user authority management, and many other advanced features to be used.

NetWare 3.x/4.x/5.x

In NetWare environment, printer server offers various printing modes like print queue, remote printer, etc.

1.4 Network Printing Environment

Common network environment are classified as following:

Windows Peer-to-Peer Network

The client's PTPP driver will use TCP/IP protocol to print through printer server.

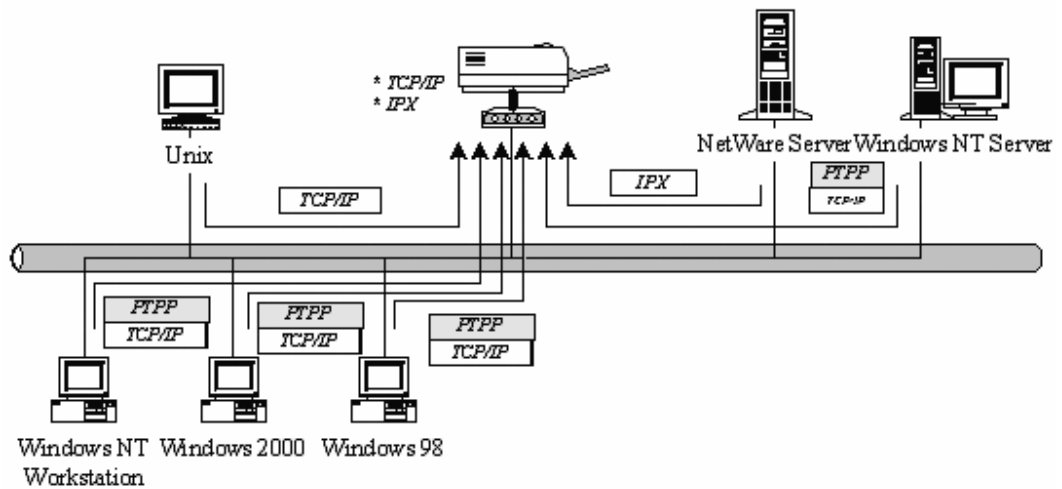

Windows 2000 Network

Network printing function will become available after PTPP driver is installed into Windows 2000. Adding this printing function into Windows 2000 allows print queue, user authority management, and many other advanced features to be used.

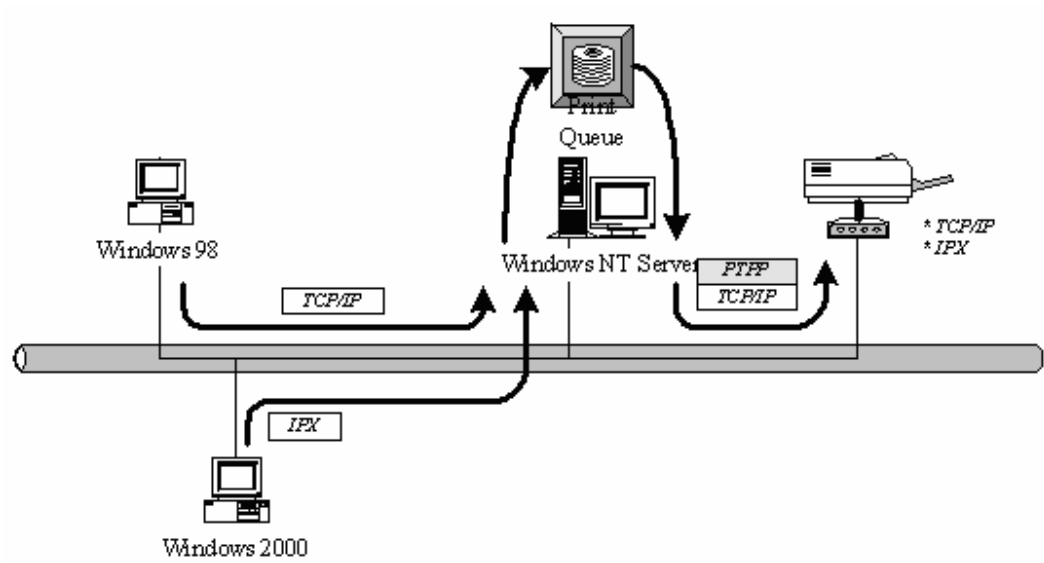

NetWare Network (see below)

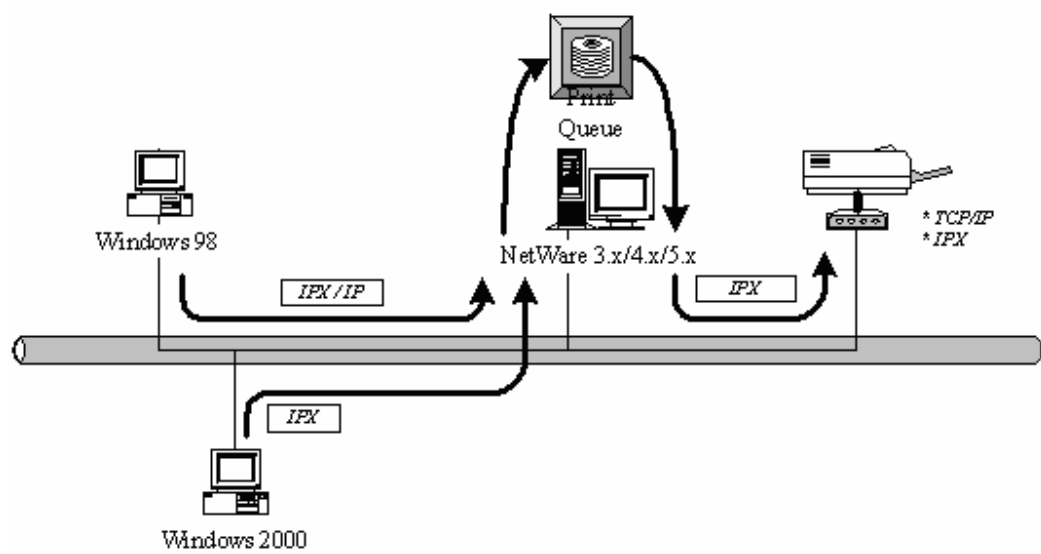

1.5 *Contents of the User Manual*

Chapter 2 explains printer server's hardware installation and configuration. It is strongly recommended for you to read.

The following chapters introduce:

Chapter 3. Windows Peer-to-Peer Network

Chapter 4. Windows 2000 Server-Based Networks

Chapter 5. NetWare Network

Chapter 6. UNIX System Network

You may select the appropriate chapters and sections to read depending on your network printing's requirement.

Chapter 7 and chapter 8 introduce printer server's management and configuration utilities on Windows and Web Browser's environment respectively. You may select the appropriate management utility according to the administrator's computer platform.

Chapter 9 introduces the commands that can be used in printer server management through Telnet.

Chapter 10 introduces Printer server's IPP Printing function and setup procedure. The IPP Printing provides a convenient way to print documents across the Internet by the IPP protocol.

Chapter 11 introduces how to setup LPR printing in MAC OS.

Chapter 12 introduces the UPnP function of the printer server. UPnP function will help to find the IP address of the printer server and enables user directly link to the web page of the printer server without entering the IP Address of the printer server in web browser.

Chapter 13 In Windows XP SP2, you may not find any printer server listed on the "Available Ports" in "Network Ports Quick Setup". Please follow the instruction in this chapter and resolve the problem.

1.6 *Firmware & Printing Function*

The printer server provides a complete network printing solution. The feature set is listed below:

- PTPP (Peer-to-Peer-Printing)
- TCP/IP (LPR)
- IPP Printing
- NetWare Bindery Printing
- AppleTalk
- SMB Printing

2. Hardware Installation

1. Unpack the printer server package and verify that all the items listed in the section 1.2 are provided.
2. Connect the printer server to the printer you want to share on the network.
3. Connect the printer server to your network by attached the network cable to the UTP port of the printer server.
4. Connect the power adapter to the printer server. The printer server will perform the Power-On-Self-Test (POST) after it is powered on. During the POST, the three Printer Port LEDs will be on. When the LEDs are unlighted, the printer server is ready.

NOTE1: MUST use the power adapter shipped with the printer server; do NOT use any other power adapter from any sources.

NOTE2: To prevent the compatibility problem between printer server and a few printer, it is recommended that you power on the printer server before the printer.

2.1 LED Status Instruction

Wired Printer Server: FPS-9023

LED	Color	Status	Description
LAN	Green	On	The LAN cable is connected to the Printer Server.
		Off	No network connection.
		Blinking	Network traffic transferring or receiving through the LAN port.
Print 1 ~ 3	Green	On	If the Printer Server is upgraded failed, the LED will be lighted steadily.
		Off	No printing jobs.
		Blinking	The Printer Server is sending printing jobs to printer.
Power	Green	On	The Printer Server is ready. If the Printer Server is upgraded failed, the LED will be lighted steadily.
		Off	The Printer Server is failed to reboot.

- Reboot (Press the reset button with a pencil tip for more than 3 seconds)
When press the reset button for more 3 seconds the Power Led will be blinking slowly. While Printer Server is rebooting, the Power/Print LEDs are all ON. When only the Power LED is ON, the rebooting is completed.
- Reset to Factory Default (Press the reset button with a pencil tip for longer than 5 seconds)
When press the reset button for longer than 5 seconds the Power Led will be blinking. Then the Power/Print LEDs are all ON. When only the Power LED is ON, the Printer Server is reset to factory default settings.

Wireless Printer Server: WPS-9123

LED	Color	Status	Description
LAN	Green	On	The LAN cable is connected to the Print Server.
		Off	No network connection.
		Blinking	Network traffic transferring or receiving through the LAN port.
Print 1 ~ 3	Green	On	If the Printer Server is upgraded failed, the LED will be lighted steadily.
		Off	No printing jobs.
		Blinking	The Printer Server is sending printing jobs to printer.
WLAN	Green	On	If the Printer Server is upgraded failed, the LED will be lighted steadily.
		Off	The wireless mode of the Printer Server is disabled or auto but wire cable is connected.
		Blinking	Network traffic transferring or receiving through the Wireless.
Power	Green	On	The Printer Server is ready. If the Printer Server is upgraded failed, the LED will be lighted steadily.
		Off	The Printer Server is failed to reboot.

- Reboot (Press the reset button with a pencil tip for more than 3 seconds)
When press the reset button for more 3 seconds the Power LED will be blinking slowly. While Printer Server is rebooting, the Power/Print/WLAN LEDs are all ON. When only the Power LED is ON, the rebooting is completed.
- Reset to Factory Default (Press the reset button with a pencil tip for longer than 5 seconds)
When press the reset button for longer than 5 seconds the Power LED will be blinking. Then the Power/Print/WLAN LEDs are all ON. When only the Power LED is ON, the Printer Server is reset to factory default settings.

2.2 Hardware Description

Front Panel for WPS-9123

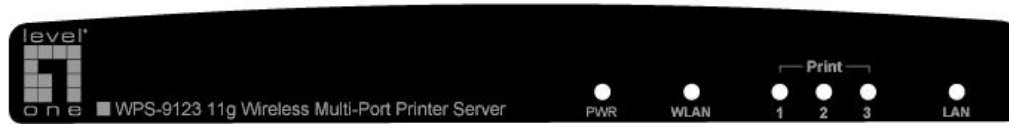

Front Panel for FPS-9023

Rear Side

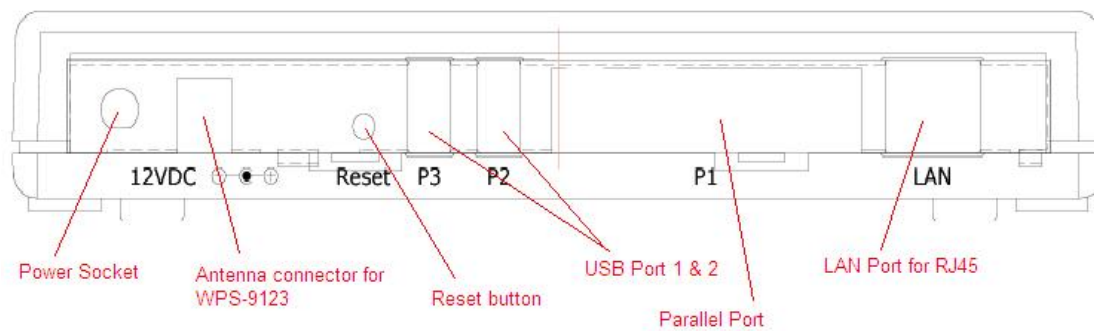

3. Windows Peer-to-Peer Network

3.1 System Architecture

Printer server supports Windows Peer-to-Peer network printing mode, which is suitable for most medium and small network environments. Through quick and simple installation procedure, users can immediately enjoy the convenience of network printing.

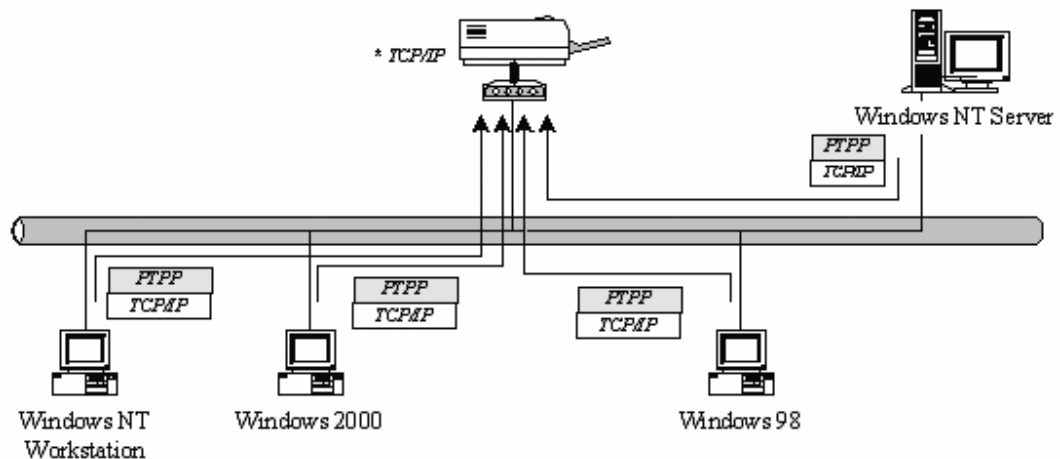

Installation procedure is separated into following two parts:

1. Administrator Installation and Setup (refer to section 2 for more detailed information).

System administrators must:

- Install administrator's utilities into his/her computer.
- Configure printer server from administrator's configuration utility.

2. Client Installation and Configuration (refer to section 3 for more detailed information).

Client users must install Windows PTPP driver (Peer-to-Peer Printing) for network printing.

In addition, after PTPP is installed, the system will automatically search for all printer servers on the network, and add the printing port of the printer servers into Windows' printing port (refer to Network Printing Architecture in section 1.4 for more detailed information).

3.2 Administrator Installation and Setup

The Administrator Installation can be performed on Windows 98SE/ME/2000/XP/ with the same user interface. Before the installation, please verify that your network protocol is installed on your PC (TCP/IP, IPX and/or NetBEUI). It will be helpful in your installation process.

1. Insert the CD shipped along with the printer server into your CD-ROM drive. The Autorun.exe program should be executed automatically. If not, run Autorun.exe manually from CD-ROM drive's root directory.
2. The "Installation Manager" will be displayed on the screen as following. Select the model then click "Administrator Installation".

WPS-9123

11G WIRELESS PRINTER SERVER

ADMINISTRATOR UTILITY

CLIENT UTILITY

USER MANUAL

PREVIOUS PAGE

EXIT

[HTTP://WWW.LEVEL1.COM](http://www.level1.com)

COPYRIGHT ©2005, DIGITAL DATA COMMUNICATIONS, INC. ALL RIGHTS RESERVED.

3. The “Printer server Utilities” window will be displayed. Click “Next”.

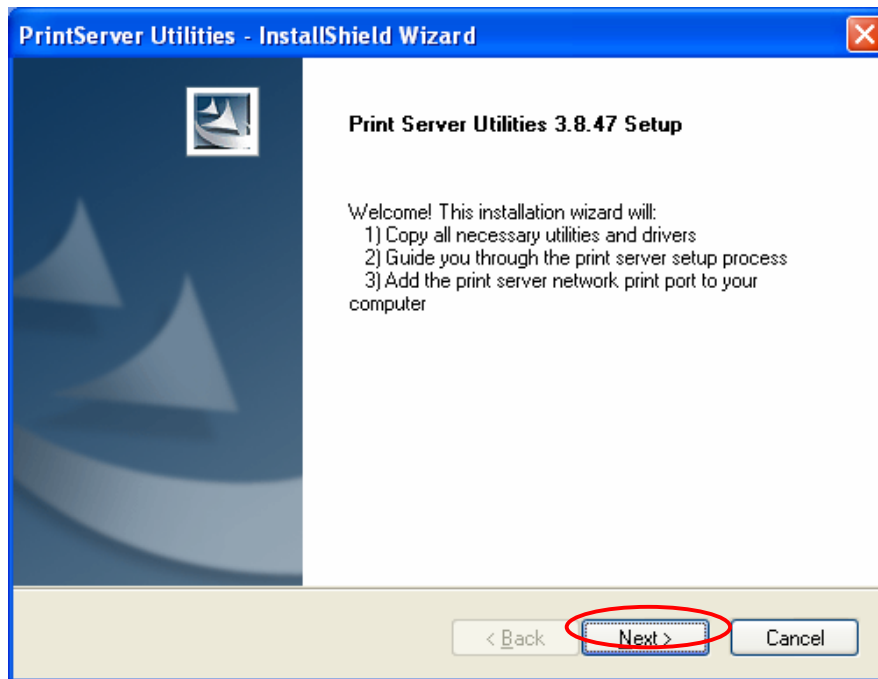

4. Click "Next" to install the utilities in the default folder or click "Change" to specify the destination folder where you would like to install the utilities.

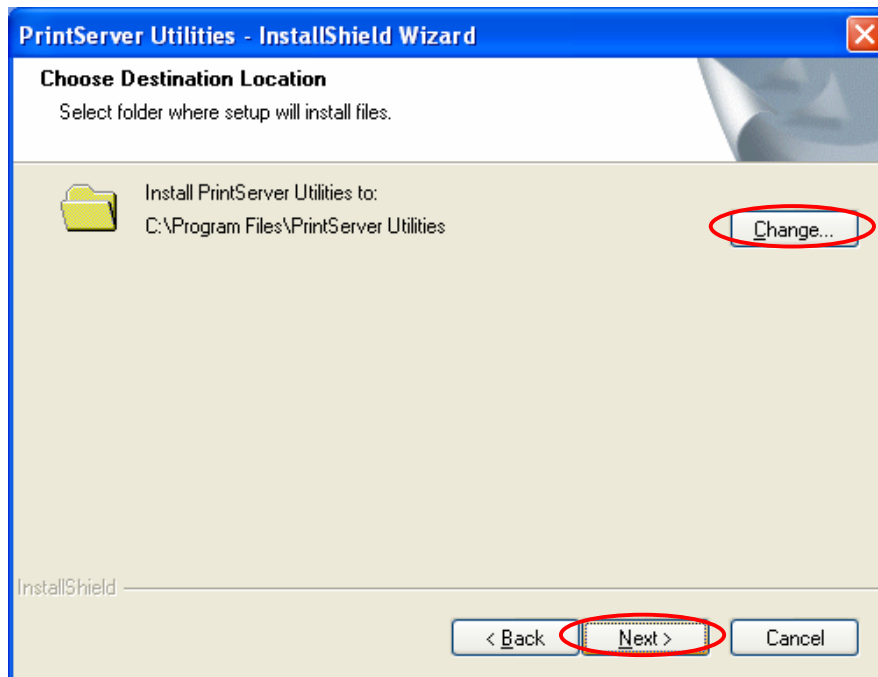

5. Select the components you want to install. It is highly recommended to install all provided components. Click “Next” to continue.

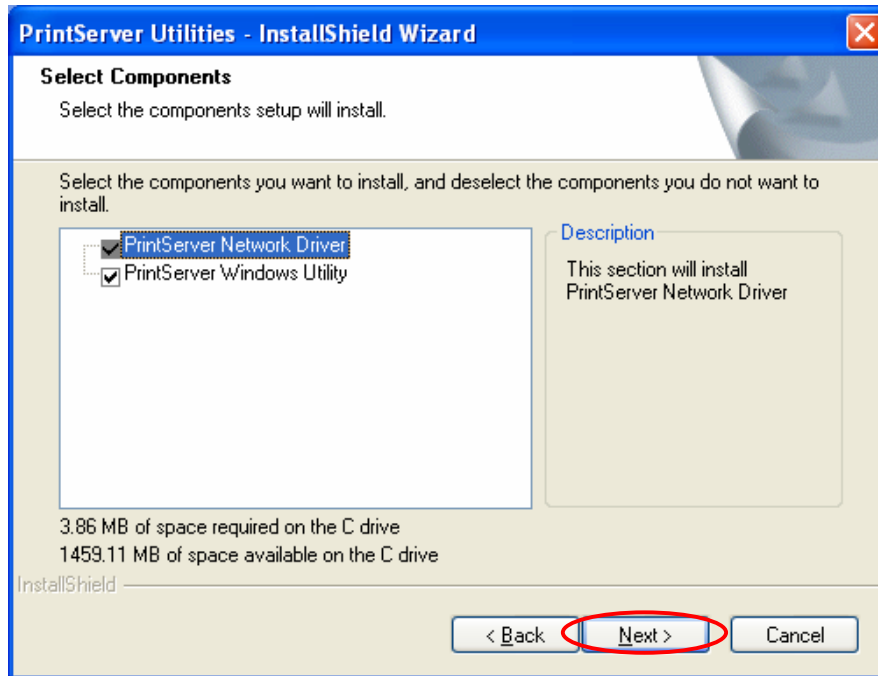

6. The system will start to install the utilities automatically.

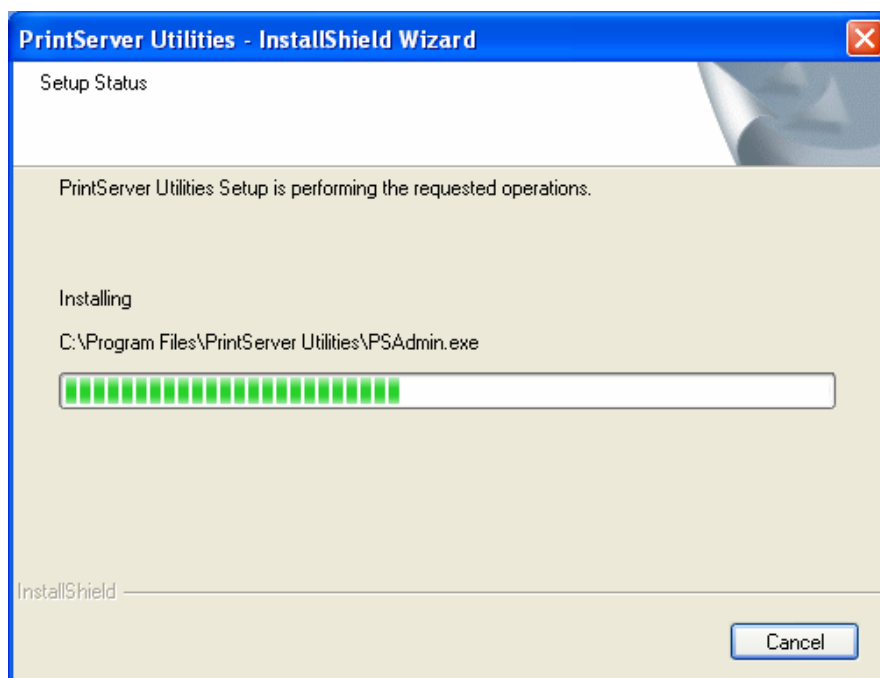

7. You have completed the installation phase and prepare to configure the Printer server. The “Choose Printer server” will list all Printer servers within the network. Select the Printer server you would like to configure and click “Next”.

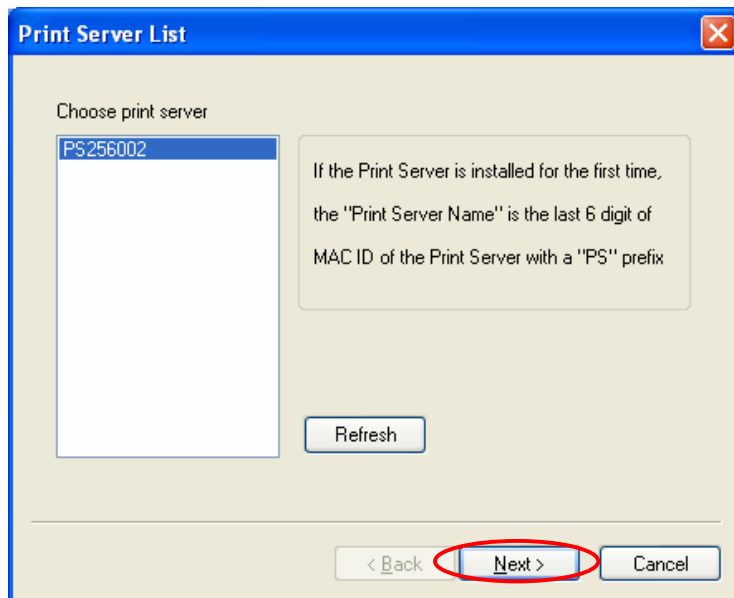

NOTE 1: *If this is the first time you configure the Printer server, the “Printer server Name” is the last 6-digit of MAC ID with prefix “PS”. Please check the MAC ID on the printer server.*

NOTE 2: *The list can only display the devices from the same manufacturer.*

8. Specify a recognizable name for the Printer server and click “Next”.

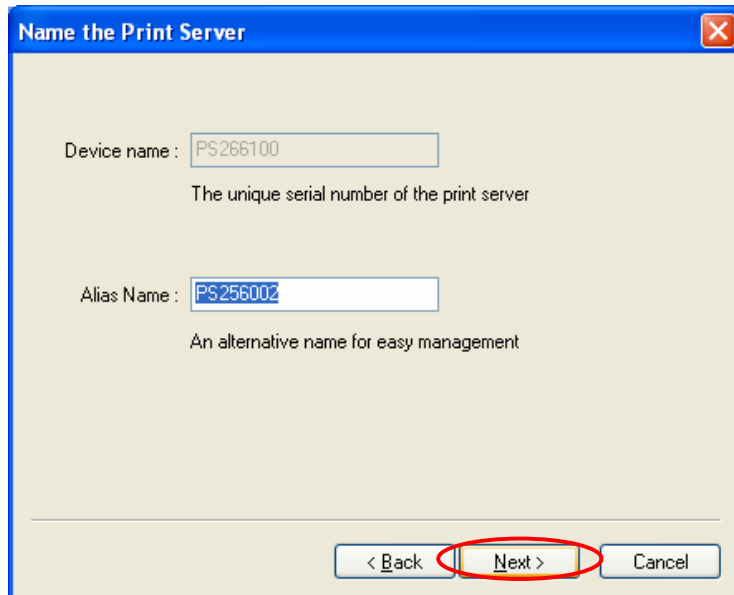

The dialog box titled "Name the Print Server" has a blue title bar with a close button. It contains two text input fields. The first is labeled "Device name:" and contains the text "PS266100", with a subtitle "The unique serial number of the print server" below it. The second is labeled "Alias Name:" and contains the text "PS256002", with a subtitle "An alternative name for easy management" below it. At the bottom, there are three buttons: "< Back", "Next >", and "Cancel". The "Next >" button is circled in red.

9. Specify the IP Address for the Printer server manually or click “Next” to keep default IP Address, i.e. 192.168.2.2.

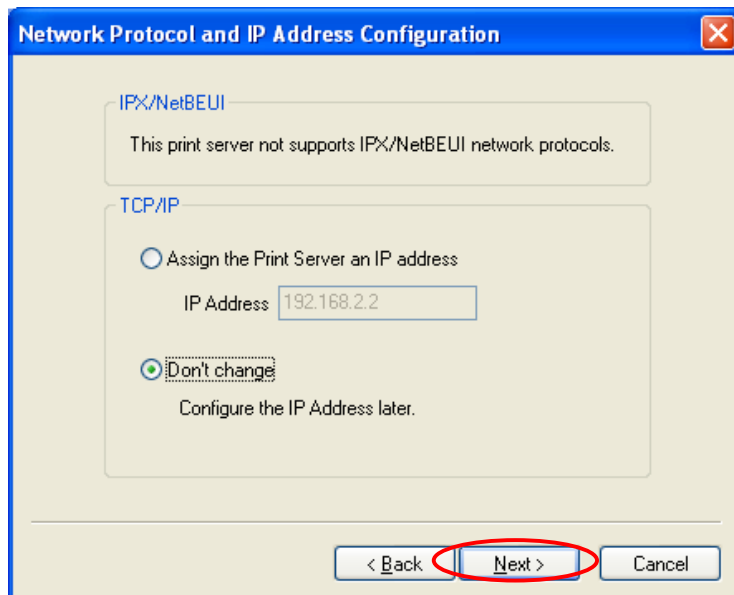

The dialog box titled "Network Protocol and IP Address Configuration" has a blue title bar with a close button. It contains two sections. The first section is titled "IPX/NetBEUI" and contains the text "This print server not supports IPX/NetBEUI network protocols." The second section is titled "TCP/IP" and contains two radio button options. The first option is "Assign the Print Server an IP address" with a subtitle "IP Address" and a text input field containing "192.168.2.2". The second option is "Don't change" with a subtitle "Configure the IP Address later." and is selected. At the bottom, there are three buttons: "< Back", "Next >", and "Cancel". The "Next >" button is circled in red.

10. The configuration summary is displayed in the window. Now, you have completed the Printer server setup. Click “Finish” and your system will add network port of the Printer server to your PC automatically.

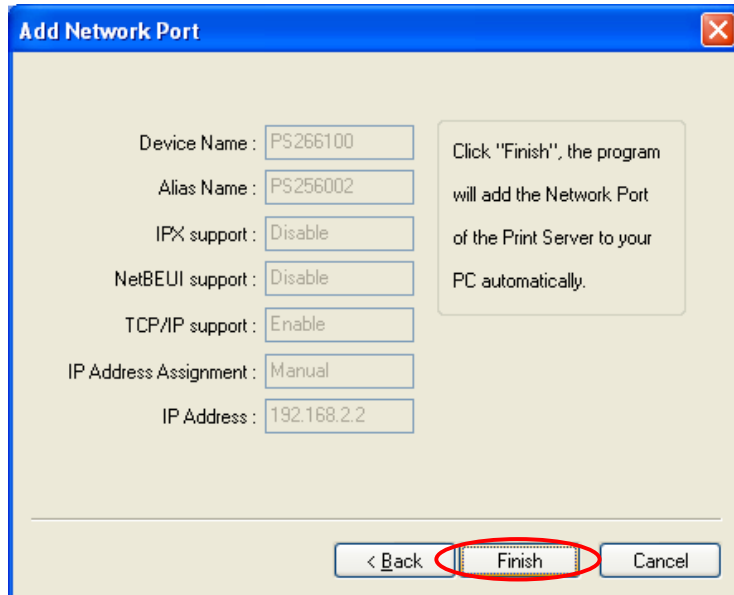

- Device Name: PS266100
- Alias Name: PS256002
- IPX support: Disable
- NetBEUI support: Disable
- TCP/IP support: Enable
- IP Address Assignment: Manual
- IP Address: 192.168.2.2

A message box on the right states: "Click 'Finish', the program will add the Network Port of the Print Server to your PC automatically."

At the bottom, there are three buttons: "< Back", "Finish", and "Cancel". The "Finish" button is circled in red.

11. The Administrator Installation procedure is totally completed. Click "Finish".

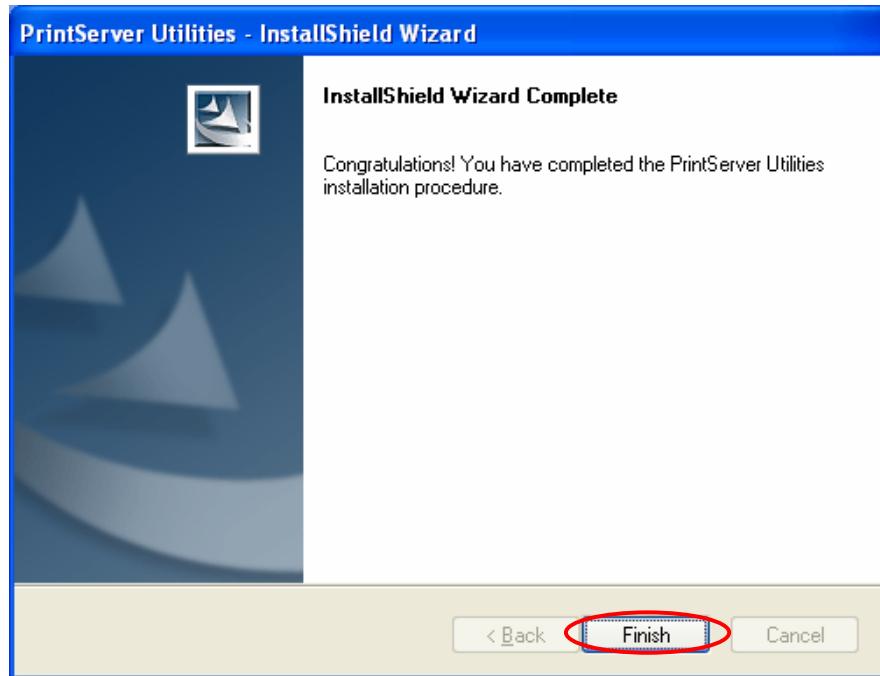

The Administrator Installation Program have executed the installation procedure that performs the following tasks:

- Install all utilities and drivers to the administrator's PC.
- Configure the printer server (including the printer server name and network protocol)
- Add the network port of the printer server to the administrator's PC.

If you want to print from this administrator's PC to the printer server, all you need to do is to perform Windows' standard "Add Printer" procedure (please refer to Section 3.6).

3.3 Administrator Utilities

After Administrator Installation is completed, there will be four utilities in printer server's Program folder.

- Network Ports Quick Setup – Add the network ports of printer servers within the network to your PC.
- Printer server Configuration – Allows you to configure the printer server's IP Address, network protocols and other advanced functions. Please refer to Chapter 7 for the detail instruction of the configuration.
- Remote Ports – Add the network port of remote printer server to your PC.
- Uninstall – Assistant for removing all installed administrator software.

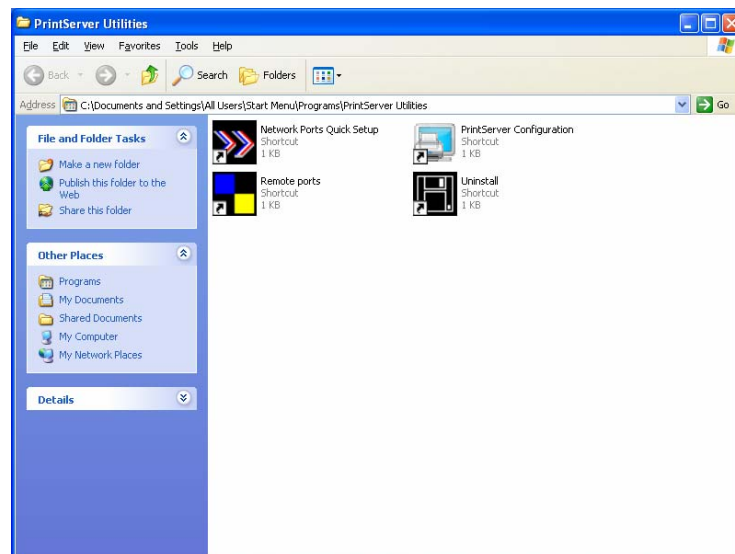

3.4 Client Installation and Setup

The Client Installation can be performed on Windows 98SE/ME/2000/XP/ with the same user interface. Before the installation procedure, please confirm that your PC has connected to the network and installed at least one network protocol.

1. Insert the CD shipped along with the printer server into your CD-ROM drive. The Autorun.exe program should be executed automatically. If not, run Autorun.exe manually from CD-ROM drive's root directory.
2. The "Installation Manager" will be displayed on the screen as follows. Select the model then click "Client Installation".

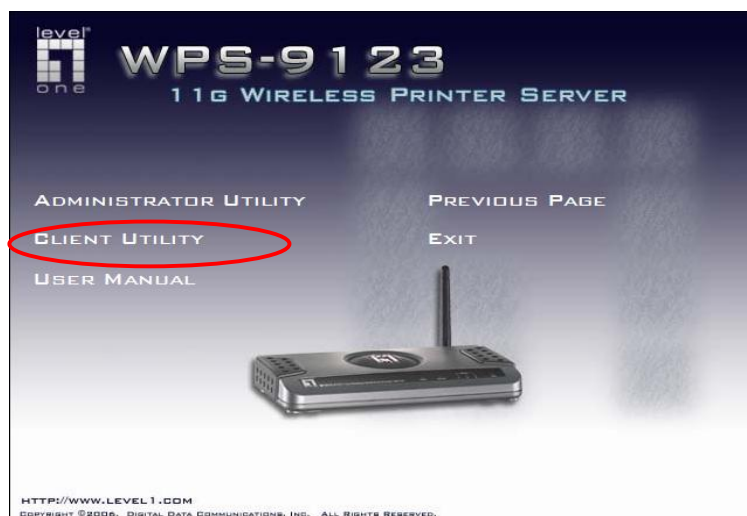

3. The “Printer server Utilities” window will be displayed. Click “Next”.

4. Click “Next” to install the utilities in the default folder or click “Browse” to specify the destination folder where you would like to install the utilities.

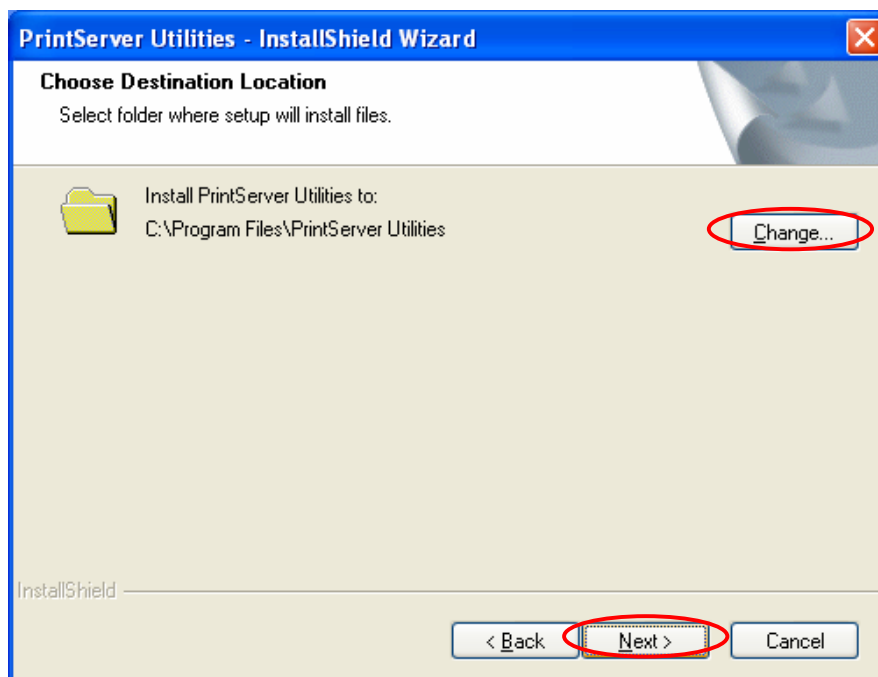

5. The system will start to install the utilities automatically.

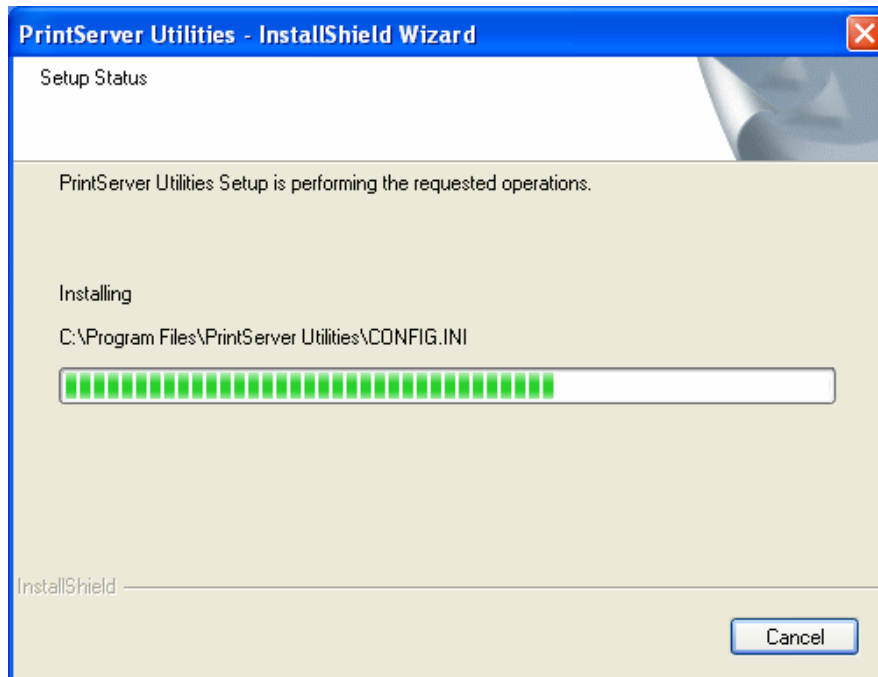

6. Now, the installation procedure is completed, you are ready to set up the client's computer. All network ports of the Printer servers detected on the network will be added to your PC automatically, click "Continue".

Note that if there are no printer servers detected in the network currently, please click "Continue" to finish the installation. Please refer to Section 3.5.1 to add network ports of printer servers manually.

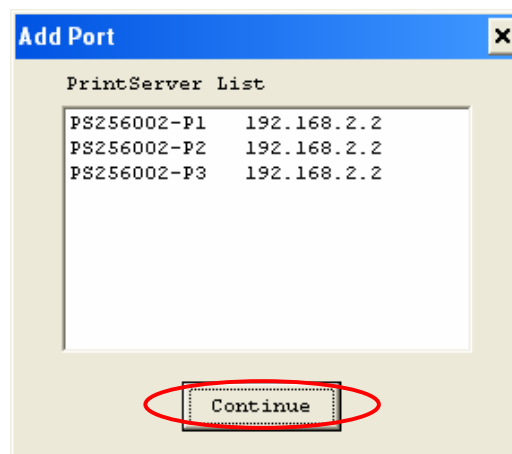

7. The Client Installation procedure is completed. Click “Finish”.

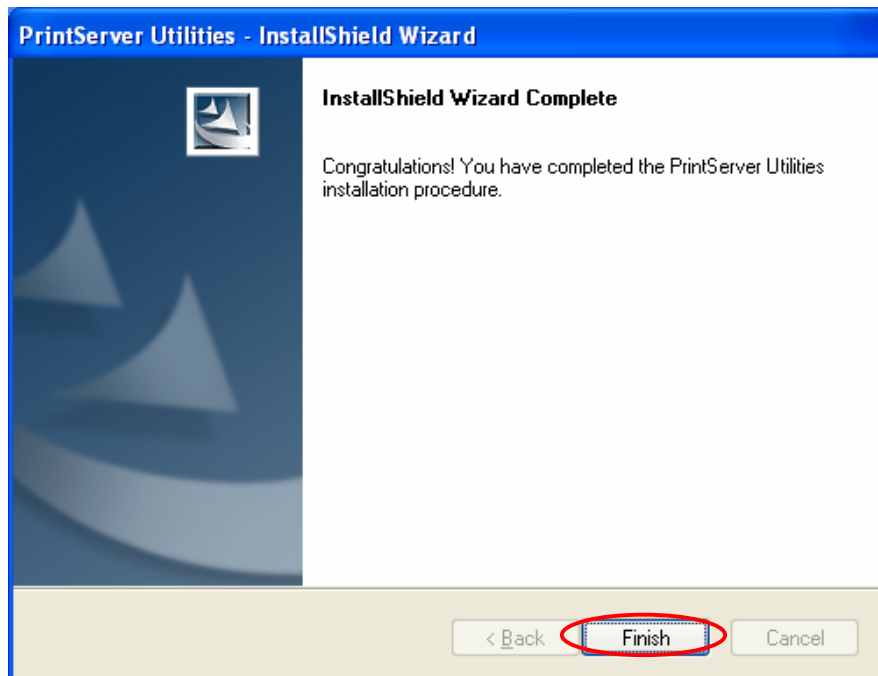

After the installation, you have completed the following tasks:

- Install all utilities and drivers to the client's PC.
- Add all the printer server's network ports of the network to the client's PC.

You can then perform the Windows' standard "Add Printer" procedure to add network printers to your PC. Please refer to Section 3.6.

3.5 *Client Utilities*

After Client Installation is completed, there will be three tools in printer server's Program folder.

- Network Ports Quick Setup
- Remote Ports
- Uninstall Network Driver

The Uninstall Network Driver will assist you in removing all installed client software. The other two tools are described as follows.

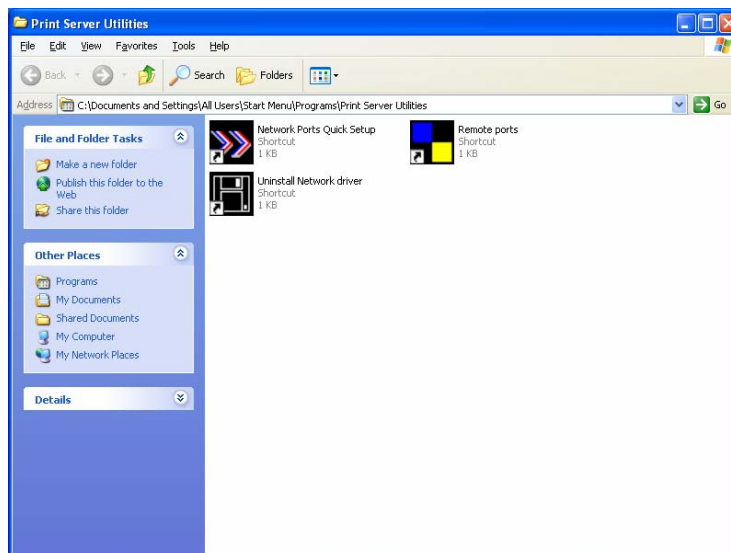

3.5.1 **Network Ports Quick Setup**

Network Ports Quick Setup Utility offers a very simple method to add or remove printer server's printer port from the client's computer.

During the client's installation procedure, the system will automatically search for all printer servers on the network, and add them into the printer ports of the client's computer (see below).

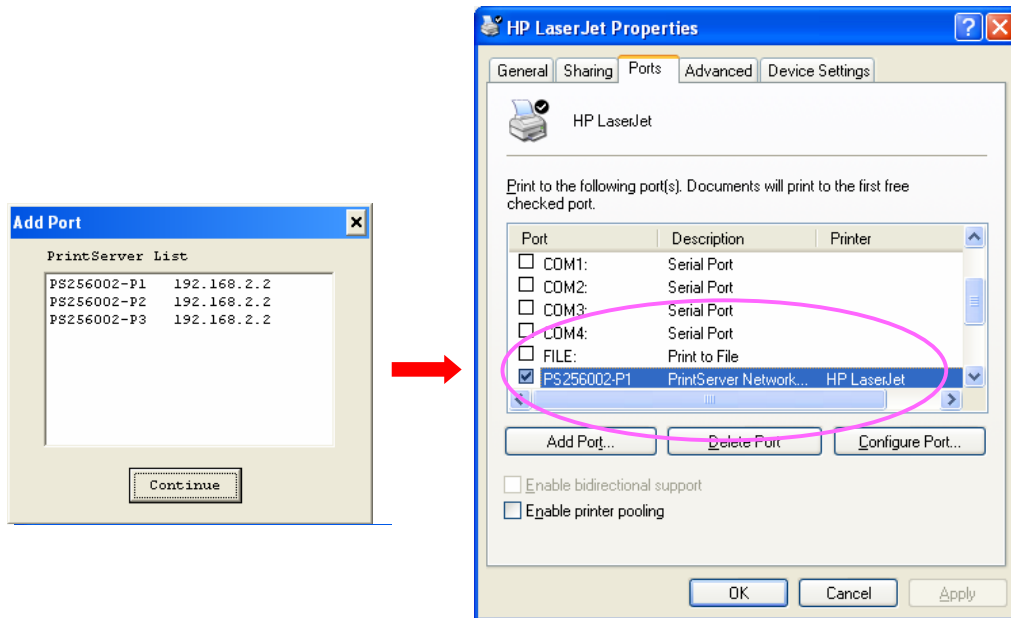

If you have just installed another new printer server in the network, you must run this program first. This program will search for new printer servers and allow you to add the new network printer port into client's computer conveniently. Perform the standard Add Printer procedure, then you can print directly to the printer through the newly installed printer server.

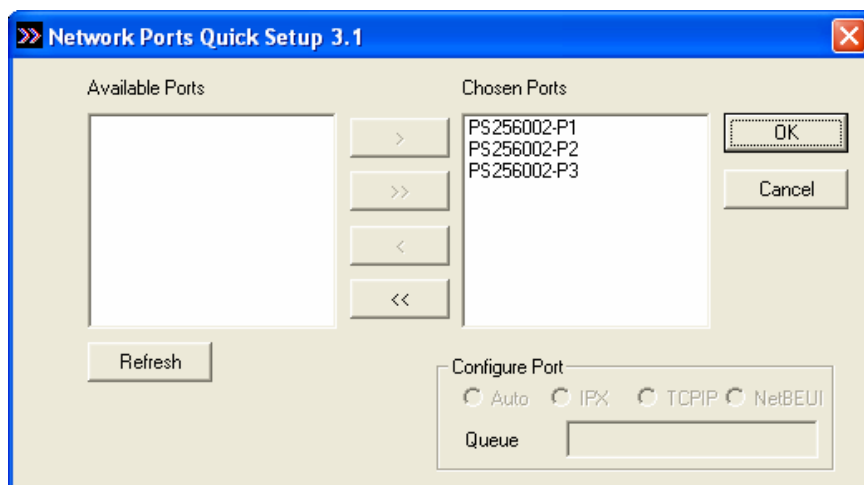

Please be aware that Network Ports Quick Setup Utility can only detect and configure all printer servers on the same network, it cannot

search and configure printer servers on other subnets across network segments. You must use Remote Ports Utility described in the next section to manage remote (across network segments) printer servers.

Select the network ports in the “Available Ports” list and click “>” to add ports. If you want to add all available ports, please click “>>”. To cancel some of the network ports or all ports from the “Chosen Ports” list, please click “<” or “<<”.

3.5.2 Remote Ports (Utility)

Remote Ports Utility offers a convenient way for you to manage and add printer port of the remote printer server. From the assistant of this utility, you can print to other printer servers outside the subnet across network segment. However, please note that this function only supports TCP/IP network protocol.

Please follow the procedures described below:

Step1. Run Remote Ports Utility. Clicks “Add” to add a remote print port.

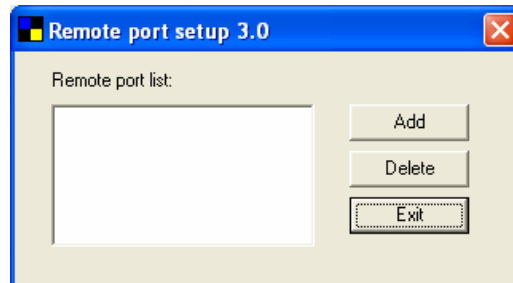

Step2. Enter printer server's name, IP address, select used ports, and enter LPR queue name of each port. Click “Ok”.

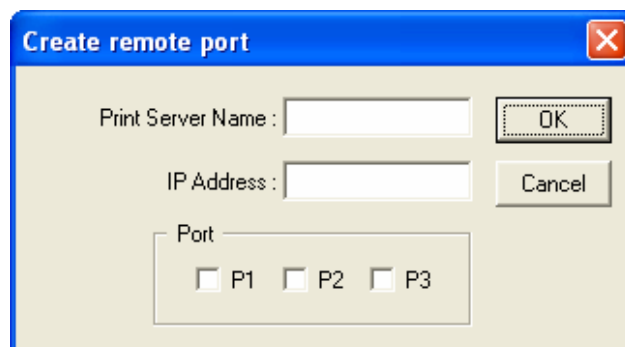

Step3. The new remote print port is displayed as follows.

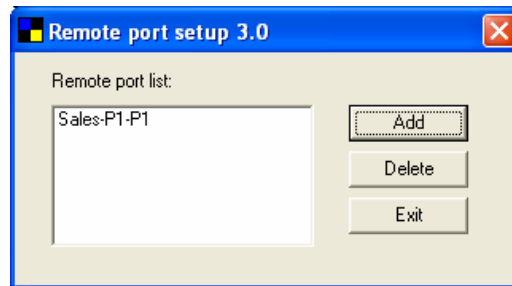

In order to use the remote printing function, you will have to proceed with normal Add Printer procedure and select your printer port as the newly added remote printer port.

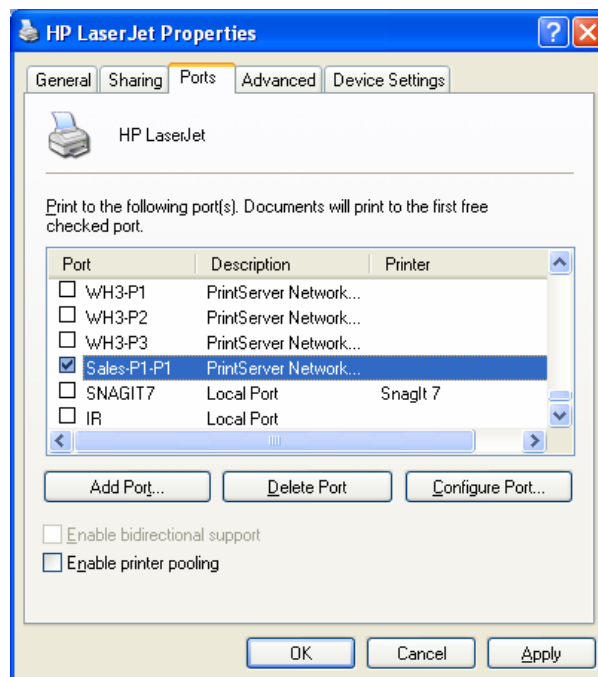

3.6 Windows Add Printer Procedure

After adding a “Network Port” of the printer server to your PC by Administrator or Client Installation Program, you can follow the procedure described below to add printer to the Windows. Note that following “Add Printer” steps are running in Windows XP, the steps in other Operating Systems are similar.

Step1. Click “Start”, choose “Settings” and select “Printers and Faxes”.

Step2. Click “Add a Printer”.

Step3. The “Add Printer Wizard” is displayed. Click “Next”.

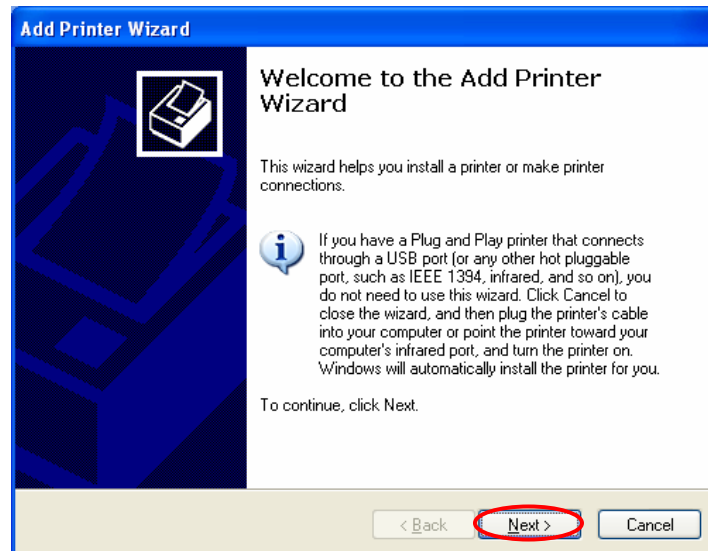

Step4. Select “Local printer attached to this computer” and make sure that “Automatically detect and install my Plug and Play printer” is not selected. Click “Next”.

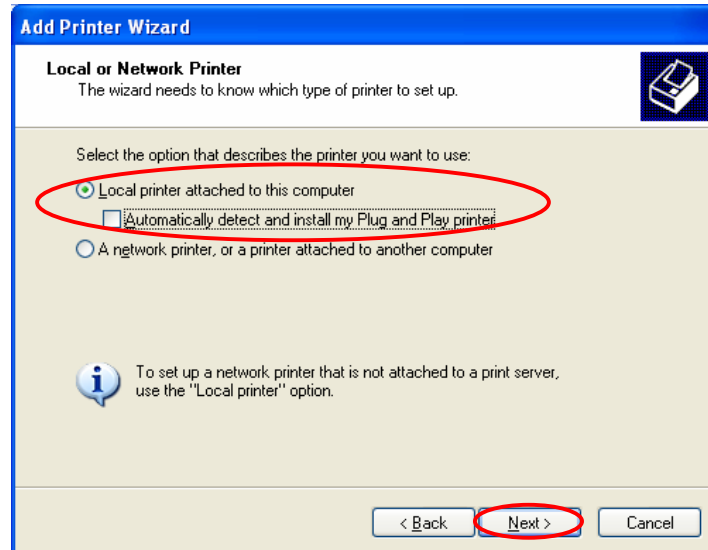

Step5. Choose the suitable “Printer server Network Port” which was created by the Administrator Installation or Client Installation process and click “Next”.

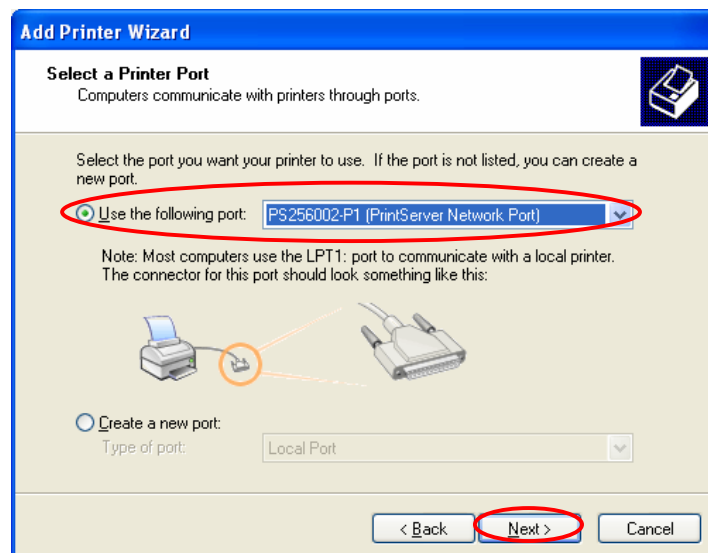

Step6. Select a suitable printer manufacturer and the printer model and click “Next”. If your printer is not in the list, click “Have Disk...” to install the driver of the printer. After installation, the printer model will be added to the list.

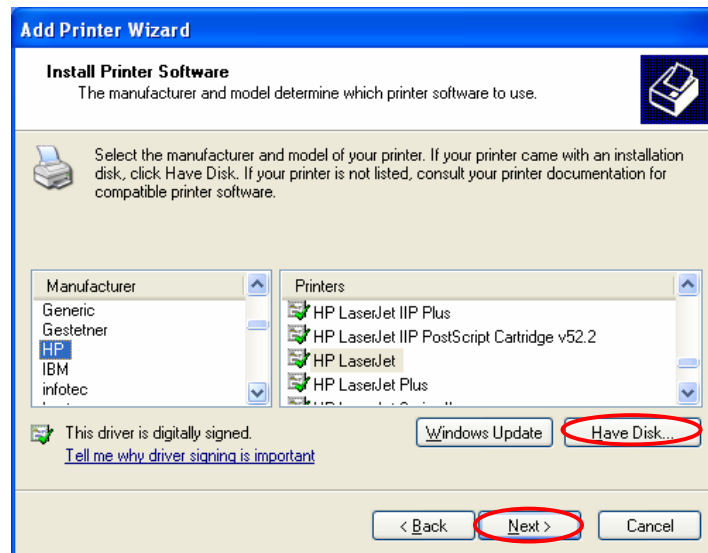

Step7. Name your printer and setup the default printer, click “Next”.

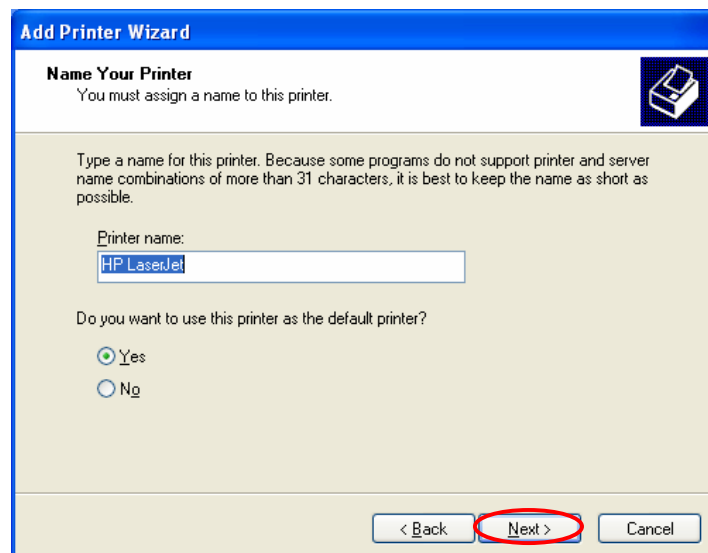

Step8. Choose to print the test page or not. It is recommended to print a test page. Click “Next”.

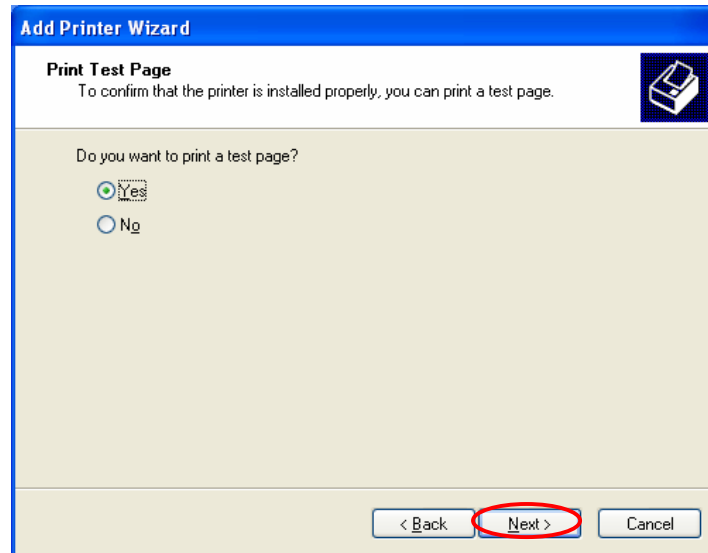

Step9. You have added the printer to the PC successfully. The information of the printer is displayed in the windows. Click “Finish”.

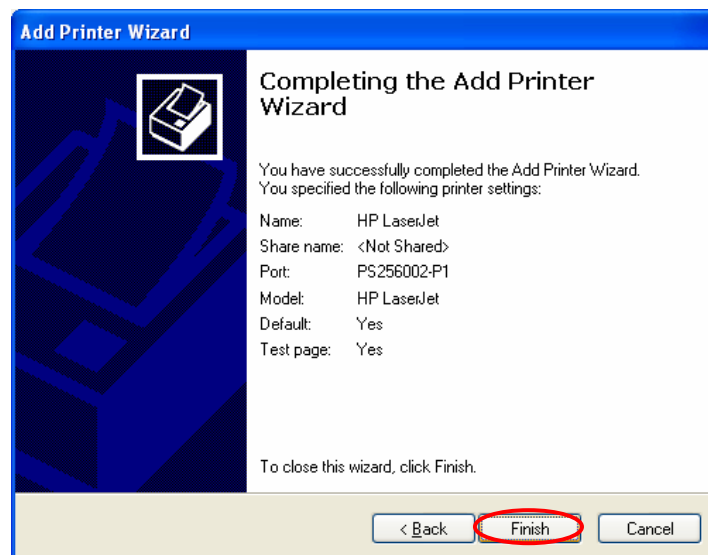

4. Windows 2000 Network

4.1 System Architecture

In Windows network environment, other than the Peer-to-Peer network printing architecture described in the previous chapter, we also offer the Server-Based Printing architecture for Windows 2000. Only one Windows 2000 is required to have Windows PTFP (Peer-to-Peer Printing) driver installed and share the printing service on the network. Other network users can simply connect to the server and access the shared printer (see below).

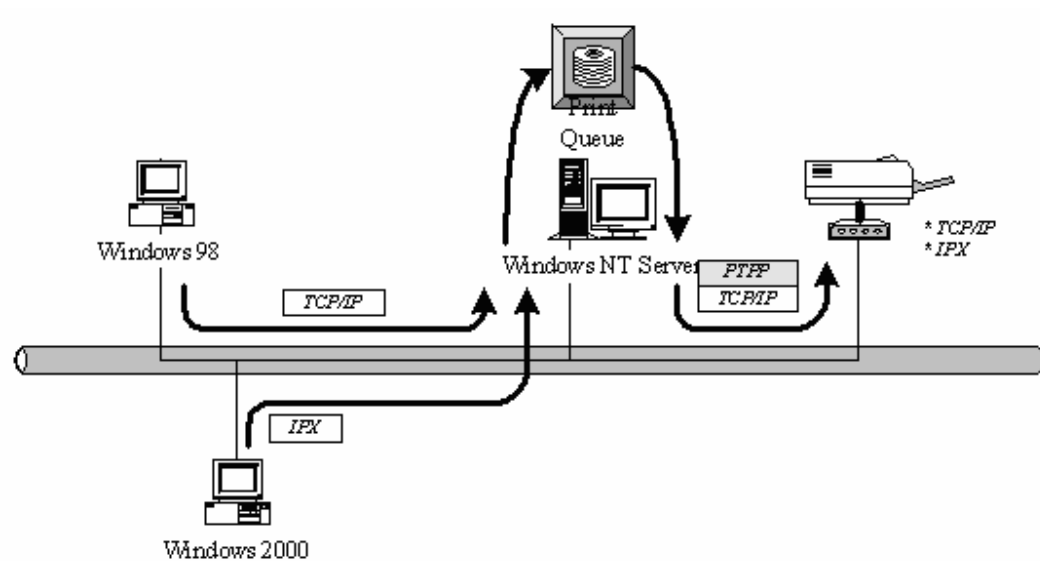

4.2 Windows 2000 Installation and Setup

Please follow the procedures described below for installation and construct a peer-to-peer connection (PTPP) between Windows 2000 and Printer server.

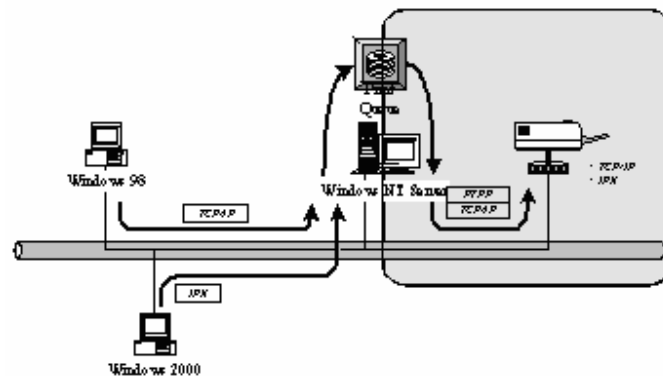

Step1.

If this is your first time installing printer server, please install the administrator software on Windows 2000 first. Refer to section 3.2 for installation instructions.

If your network has already installed a working printer server and your Windows 2000 has not yet installed the PTPP driver, please install the client software. Refer to section 3.4 and 3.5 for installation instructions.

Step2.

Please add/configure the Peer-to-Peer Printing of the Windows 2000 network printer and verify that you can print from Windows 2000 to the printer server by the installed PTPP driver.

Step3.

Share the above server's printer to the network by performing the standard Windows printer sharing process.

4.3 User Installation and Setup

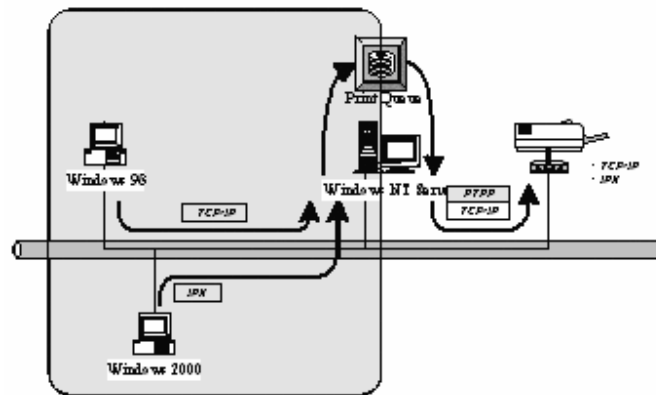

After server side's installation is completed, client side will be able to find the server's shared printer in Network Neighborhood. You only need to perform Window's standard **Add New Printer** procedure, select **"Network Printer"** shown in the screen below, and complete the configurations afterwards to access the shared printer.

5. NetWare Network

5.1 System Architecture

We implemented NetWare printer sharing functionality into the printer server itself, thus allowing one or more printers attached by a printer server to be connected to the network. We have developed the printer server to support NetWare printer server.

Embedded printer server, which emulates the “queue management functionality” of NetWare printer server, PSERVER program running on the NetWare server. A user first prints a job at a workstation, the job is routed to a NetWare server, the NetWare server stores the job in a print queue and then the printer server gets the print job from the queue to printers.

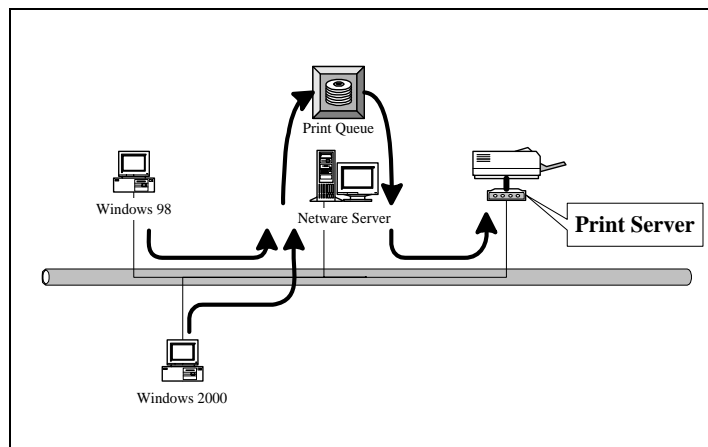

Compare with NetWare printing functionality, the advantages of embedding the NetWare network printing functionality in the printer server include:

- Installation is easier and quicker.
- Network management is easier.
- Printing performance is enhanced.
- Relieve NetWare file server's burden.
- Relieve the need of a workstation running the remote printer utility.
- Improve productivity by locating the printer near the workgroup.

Each printer server should log into a NetWare server before servicing the print jobs. Each printer server will occupy a user account with which it can log into the NetWare server.

5.2 *NetWare 3.x/4.x/5.x Installation & Setup*

Once your printer server is connected to your Ethernet network, you can set it up for use with your networking software.

5.2.1 Installation Using PCONSOLE

5.2.1.1 Configuring as Printer server Mode

1. Run the NetWare PCONSOLE program.
2. Change the current file server, if necessary, using the Change Current File Server menu selection.
3. Choose the Print Queue Information menu selection.
4. Press the Insert key to add a new print queue.
5. Type in a print queue name, such as “PQ” or “Q1”.

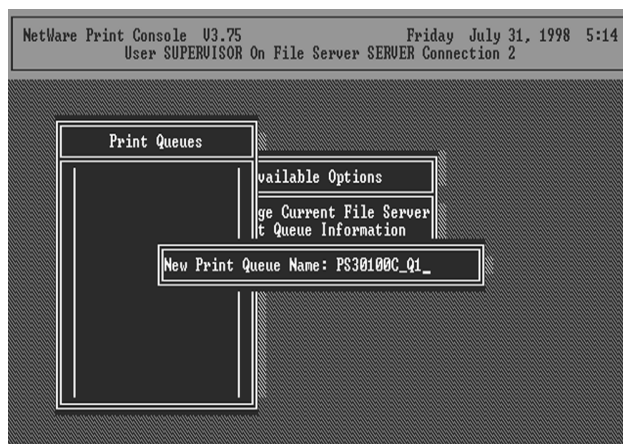

6. You have now successfully created the print queue that your printer server will serve. Press the Escape key until the Available Options main menu is displayed.
7. Select Printer server Information.

8. Press the Insert key to add a new NetWare printer server object. The printer server name can be identical to the PSxxxxxx name printed on the label of the printer server.

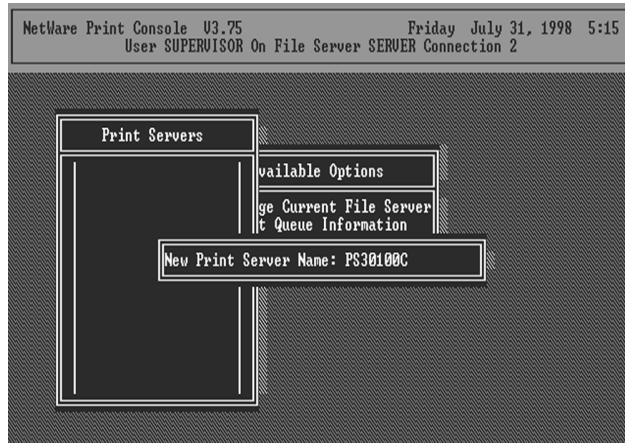

9. Press Enter to select the newly created printer server.
10. Select Printer server Configuration.
11. Select Printer Configuration.
12. Select Printer 0 (or Printer 1, Printer 2), and press Enter, then select LPT1 (or LPT2, LPT3) in the Type field. If your printer server is with only one port, you do not need to configure this Type field.

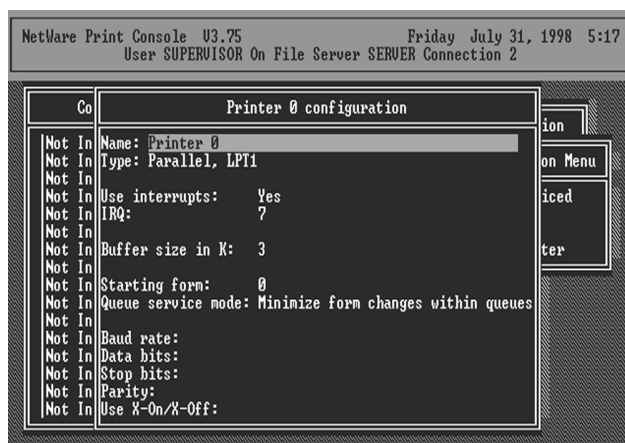

13. Press Escape, and answer Yes to the Save Changes question.

14. Select Queues Serviced by Printer, then select Printer 0 (or Printer 1, Printer 2) and press Enter.
15. Press *Insert* and add your newly created print queue to the list of queues serviced by the printer. Enter a priority number for the queue service, or press Enter to accept the default.

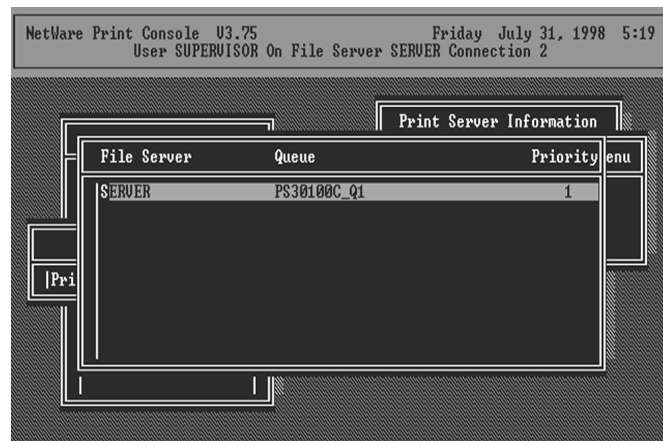

16. Repeatedly press Escape to exit the PCONSOLE program.
17. Reset the printer server to have the changes take effect.

NOTE: If the printer server you have is with multiple printer connectors, you may create multiple print queues and printer objects.

Your printer server should now be ready to use. You should be able to redirect printing to your printer server using a CAPTURE command such as the one shown in the previous section.

6. UNIX System Network

6.1 *Introduction*

The printer server is available for TCP/IP printing by Unix LPD (Line Printer Daemon) protocol. The LPD protocol originated with Unix release is based on the BSD version of Unix and supported under most versions of Unix.

This chapter explains how to configure the printer server for TCP/IP operation, and how to modify configuration files on your Unix system to allow printing to the printer server. The configuration examples in this manual follow the syntax for BSD based Unix systems. Please refer to the related system documentation for the correct syntax of your systems.

To configure the printer server for LPD printing, perform the procedures below:

1. Enable Printer server's TCP/IP Support.
2. Set up Printer server's IP address.
3. Verify Printer server's IP Address.
4. Configure remote LPD printing on the host.
5. Print a test page.

In the next sections, we will describe these five procedures step by step.

6.2 *Enable Printer server's TCP/IP Support*

The default configuration of the printer server is with TCP/IP support enabled. Anyway, you can configure the printer server to enable TCP/IP support using the configuration program.

6.3 Setup Printer server's IP Address

The printer server must have a unique IP address in order to be recognized by the network.

You can set up the IP address on the various Unix systems using any one of the following methods:

1. DHCP (Dynamic Host Configuration Protocol)
2. BOOTP (Bootstrap Protocol)

The printer server will use the last three methods to obtain its IP address automatically if its IP address is configured as Auto (0.0.0.0).

6.3.1 DHCP

There are many Unix systems that support DHCP protocol, and the procedures to configure the DHCP server database are different. This manual does not describe the DHCP server configuration on the Unix systems. It is highly recommended that the DHCP server should be located on the same network as the printer server.

6.3.2 BOOTP

If you have the BOOTP daemon, `bootpd`, running on your UNIX system that is accessible by the printer server, you can use the BOOTP protocol to set up the IP address of the printer server. We recommend that the BOOTP server should be located on the same subnet as the printer server. If you use Network Information Services (NIS) in your system, you may need to rebuild the NIS map with the BOOTP services before doing the following BOOTP configuration. To rebuild the NIS map, please refer to your system documentation.

To configure the IP address data for the BOOTP server, you will need to log in the host of BOOTP server as the superuser (root). Perform the following steps to add address entries,

1. Optionally, assign a name corresponding to the printer server's IP address. You can add this address to the `/etc/hosts` file, by adding a line such as:

203.66.191.12 pserver

2. Add an entry to the host's /etc/bootptab file, similar to the following:

```
hostname:\  
  
:ht=1:\  
  
:ha=print_server_ethernet_address:\  
  
:ip=print_server_ip_address:
```

Lines should be indented with tabs.

Where hostname is the device name of a printer server, the ht=1 tag specifies the hardware type is Ethernet, the ha= tag specifies the Ethernet address of a printer server, which is the Node ID located on the printer server. The ha tag must be preceded by the ht tag. The ip= tag should correspond to the IP address you want to assign to the printer server.

For example, a printer server with the following configuration:

Node ID: 0000B4010101 (this implies Ethernet

address is 0000B4010101),

IP address: 203.66.191.12

The entry for this printer server in the /etc/bootptab file should be:

```
PS010101:\  
  
:ht=1:\  
  
:ha=0000B4010101:\  
  
:ip=203.66.191.12:
```

6.4 *Verify Printer server's IP Address*

To verify that your printer server is responding to the newly assigned IP address using a PING command:

```
ping ip-address
```

6.5 *Configure Remote LPD Printing on the Host*

The procedure you use to configure your Unix host(s) to allow printing to your network remote printer server varies between different varieties of Unix. The procedure below can be used for Unix variants that are related to BSD Unix, such as SunOS or Linux. For other versions of Unix, consult your system documentation, keeping in mind that:

1. The printer server should be treated as a BSD networked printer server host.
2. The host name should be the name (or IP address) that you have assigned to the printer server.
3. The printer name (or queue name) on the remote host should be lpt1, lpt2 or lpt3, the name of the printer port on the printer server.

You will need to perform the tasks below, logged in as the superuser (root). To configure your Unix host for printing,

1. Optionally, assign a name corresponding to the printer server's IP address. You can add this address to the `/etc/hosts` file, by adding a line such as:

```
203.66.191.186        pserver
```

2. Create a spool directory for the printer in the same directory where spool directories are normally kept on the machine, such as `/var/spool` or `/var/spool/lpd`:

```
mkdir /var/spool/lpd/pserverd
```

```
chown daemon /var/spool/lpd/pserverd
```

```
chgrp daemon /var/spool/lpd/pserverd
```

```
chmod 775 /var/spool/lpd/pserverd
```

3. Add an entry to the host's `/etc/printcap` file, similar to the following:

```
printer-name:\  
  
:lp=:\  
  
:rm=203.66.191.186:\  
  
:rp=lpt1:\  
  
:lf=/var/spool/lpd/pserverd.log:\  
  
:sd=/var/spool/lpd/pserverd:\  
  
:mx#0:
```

Lines should be indented with tabs. More than one printer name can be used, with variants separated by vertical bars (name1|name2).

The rm= entry should correspond to the IP address you have assigned to the printer server. You can also use a host name if you have assigned one in the /etc/hosts file.

The sd= entry should correspond to the spool directory you created in the previous step.

The rp= entry should correspond to the port name of the remote printer. The values should be one of lpt1, lpt2 or lpt3 depends on the printer port.

The printer server should now be available for printing from your Unix host.

7. Configuration Utility

7.1 Introduction

This chapter introduces printer server's system configuration utility in Windows environment. This utility is automatically installed during Windows Administrator Utility installation procedure - refer to section 3.2 and 3.3.

This utility provides the most complete management and configuration functions on the printer server side. This utility only provides configuration functions for printer server itself; it does not include configuration functions for client side or other file server or NetWare server in the network environment.

The Configuration Utility provides the following configuration and management functions:

- **Search Printer server:** Search All Available Printer Servers on the Network.
- **Printer server Status:** Display Printer server Network Status.
- **General Configuration:** General Information of printer server.
- **TCP/IP Configuration:** IP Address and DHCP Server Configuration.
- **NetWare Configuration:** NetWare Printing Configuration.
- **AppleTalk Configuration:** AppleTalk Protocol Setting.
- **Rendezvous:** Allow you to configure the Rendezvous function.
- **SNMP Configuration:** SNMP Information Configuration.
- **SMB:** Configure the SMB Group Name.
- **System Configuration:** Printer server Network Ability Setting and Firmware Upgrade.
- **Wireless Configuration (WPS-9123 only):** Wireless LAN Configuration.

- **Setup Wizard:** Guide You Through All the Settings.
- **Report:** List the Status of All Available Printer servers on the Network.

We will explain each function separately in the following section.

* Please refer to the below chart for printing type and support OS

OS VS Protocol

Printer server	IPP	LPR	SMB	Bonjour	others
Win 98SE	No	Yes*	Yes	No	
Win ME	No	Yes*	Yes	No	
Win 2000	Yes	Yes	Yes	No	
Win XP	Yes	Yes	Yes	No	
Linux	No	Yes	No	No	
Mac OS	No	Yes	No	Yes	

* In Windows 98SE/ME, users have to use Client driver to set the LPR protocol.

7.2 Search for All Available Printer server

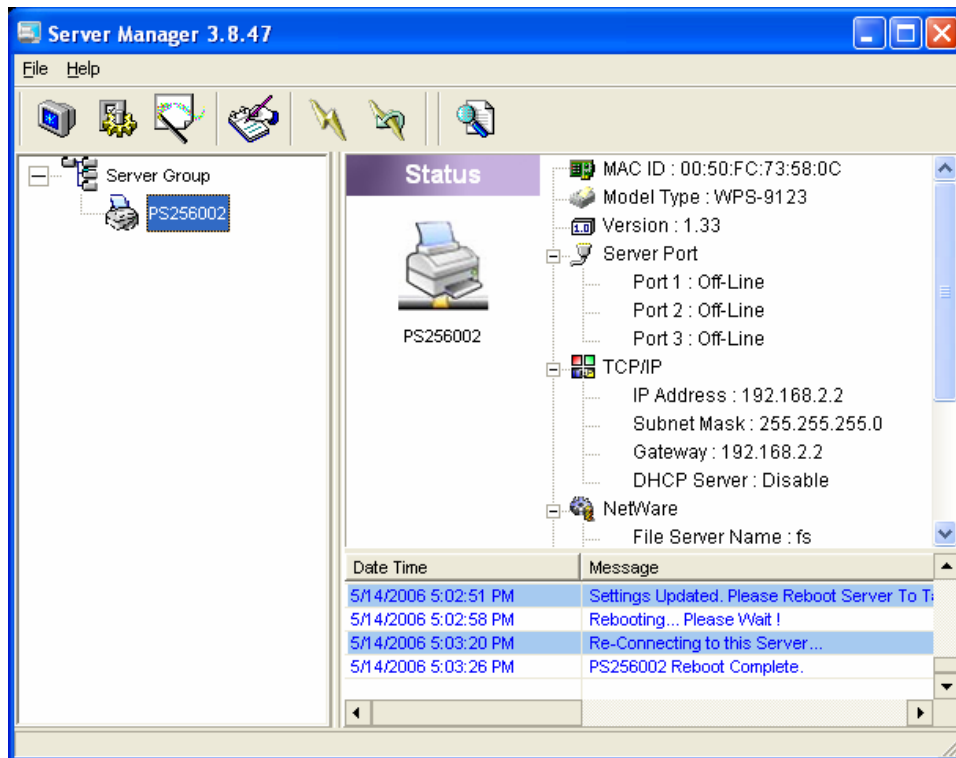

Every time when you run printer server's configuration utility, click the "Search" icon  on the tool bar. The configuration utility will delay for several seconds because the utility is using system's available network protocols to search for all printer servers on the network. All available printer servers will be listed under "Printer server Group" on the left side of the window.

You must select the printer server you would like to configure from the list. The system will, at the same time, display the selected printer server's status on the right side of the window.

7.3 Status of Printer server

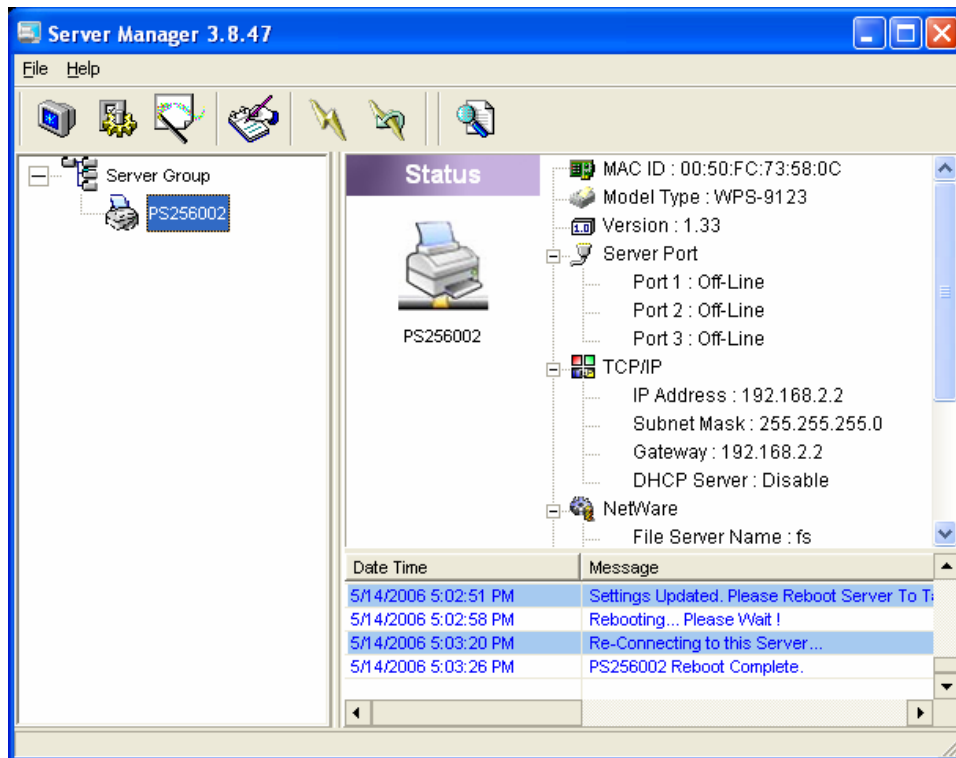

Click "Status" icon  on the tool bar, the status of the current selected printer server will be showed on the right side of the window.

The information of the printer server displayed are MAC ID, Model Type, Firmware Version, status of each printer port, NetWare file server name, NetWare file server polling interval, NetWare printer queue names, IP address, subnet mask, default gateway, AppleTalk printer type, AppleTalk zone and printer server printing ability...etc.

You can refresh the printer server's status by pressing the "Refresh" button .

You can restart the printer server by pressing the "Reboot" button .

7.4 Setup the Printer server

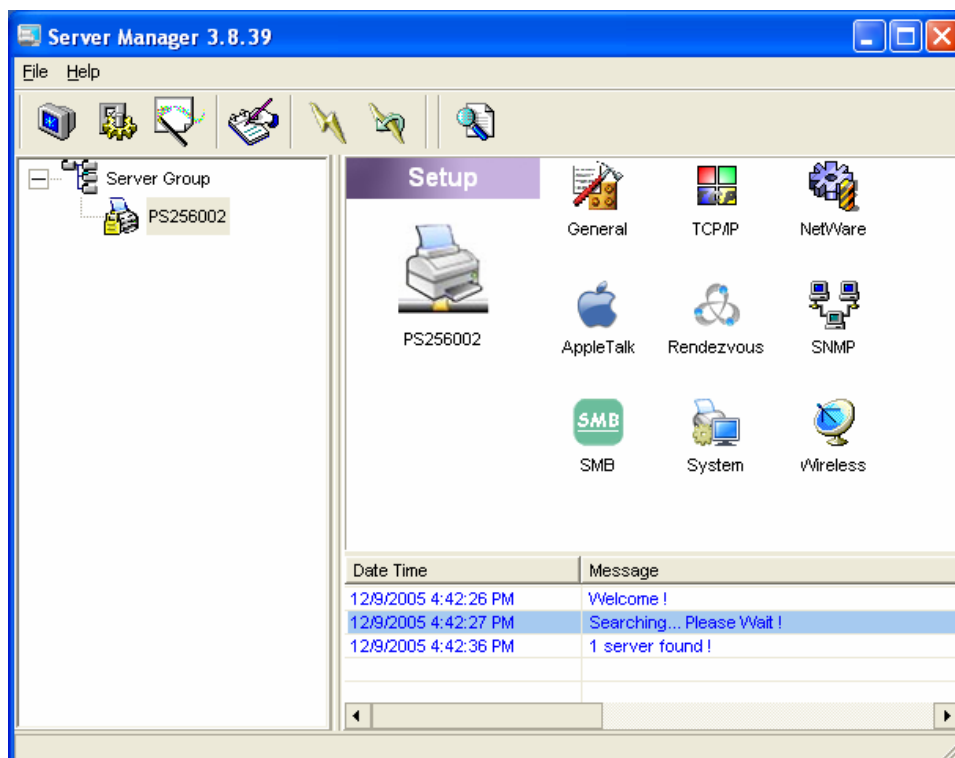

Click "Setup" icon  on the tool bar, the setup items of the current selected printer server will be showed on the right side of the window.

Double click one of the icons to set up the selected printer server. A screen will pop up to verify "User Name" and "Password" of the printer server. The default values are as follows.

- User Name: admin
- Password: 1234

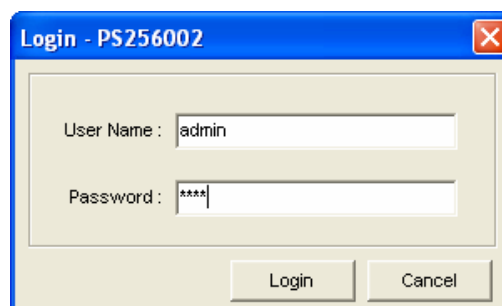

7.5 General Configuration

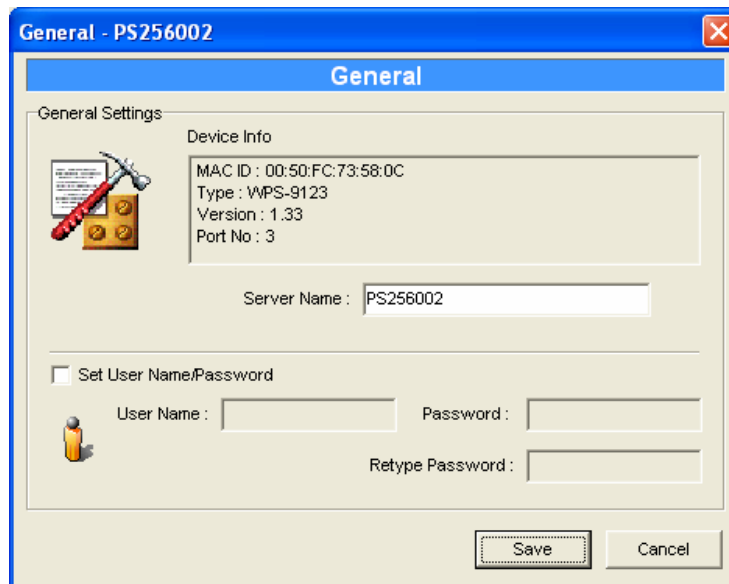

General - PS256002

General

General Settings

Device Info

MAC ID : 00:50:FC:73:58:0C
Type : WPS-9123
Version : 1.33
Port No : 3

Server Name : PS256002

☐ Set User Name/Password

User Name : Password : Retype Password :

Save Cancel

Double Click “General” icon and the General configuration window will pop-up.

You can see basic printer server information in this page. You also can configure the “Printer server Name”, “SMB Group Name”, “User Name” and “Password” here.

Server Name, the name of the printer server. You can use this name to identify the printer server when you are searching for the printer server by the administration and client utilities.

User Name / Password is used to authenticate the administrator by the Web administration tool.

7.6 TCP/IP Configuration

Top Screenshot (IP Tab):

- ☐ Auto IP
- ☒ Static IP
- IP Address: 192 168 2 2
- Subnet Mask: 255 255 255 0
- Gateway: 192 168 2 254

Bottom Screenshot (DHCP Server Tab):

- ☐ Enable
- ☒ Disable
- Starting Address: 192 168 2 100
- Ending Address: 192 168 2 200
- Gateway: 0 0 0 0
- DNS: 0 0 0 0

Double Click “TCP/IP” icon and the TCP/IP configuration window will pop-up.

You can configure the printer server to automatically get IP from DHCP server or manually specify static IP. The printer server also has a built-in DHCP server. You can enable this DHCP server and let it manages IP for you.

Click the “IP” button to enter the IP setting page. If you need the printer server to automatically get an IP from DHCP server, select “Auto

IP". You also can select "Static IP" to manually assign "IP Address", "Subnet Mask" and "Gateway" for the printer server.

Click the "DHCP Server" button to enter the DHCP server's setting page. You can "Enable/Disable" the DHCP server and assign a range of IP addresses here. The DHCP server is disabled by default. When "Enable" is selected, you have to configure "Starting Address", "Ending Address", "Gateway", and "DNS". The printer server will assign a unique IP for each client.

7.7 Netware Printer server Configuration

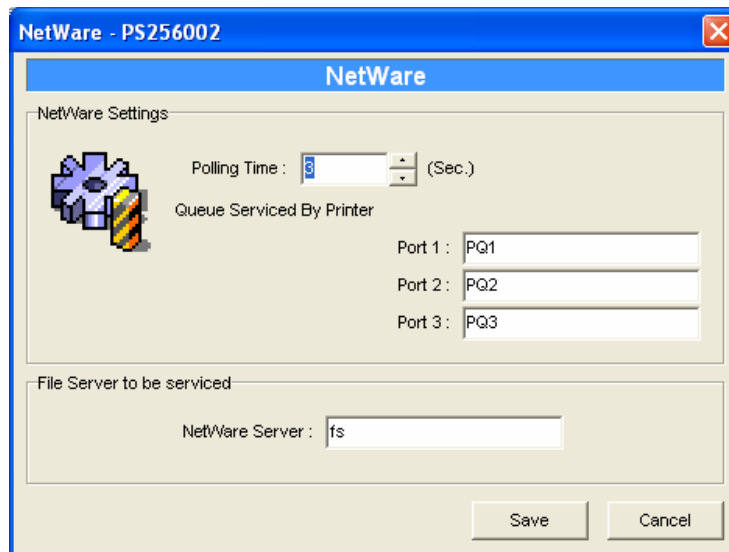

Double Click “NetWare” icon and the NetWare configuration window will pop-up.

This printer server supports NetWare Bindery Printing method. The printer server periodically polls the NetWare server printer queues for printing jobs. You have to assign the NetWare server name, printer server polling interval and the name of queue on the NetWare server for each printer port.

Polling Time is the polling interval of the printer server for waiting printing jobs on the NetWare server.

Queue Served by Printer is the name of the printer queue on the NetWare server. The printer queue keeps all printing jobs waiting on the NetWare server. You have to assign a printer queue for each printer port of this printer server.

NetWare Server is the name of the NetWare file server that provides printer queues.

7.8 AppleTalk Configuration

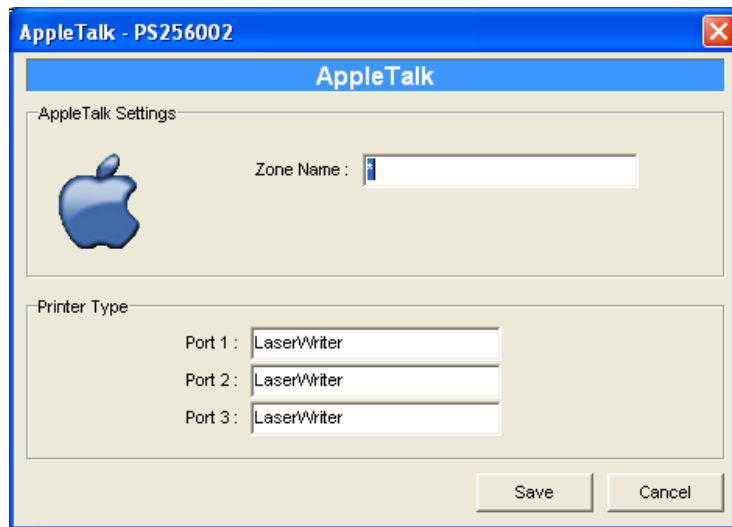

Double Click “AppleTalk” icon and the AppleTalk configuration window will pop-up.

AppleTalk is a data communication protocol often used by Macintoshes. The printer server can use these parameters to join the AppleTalk network and share the printer to other AppleTalk workstations. You have to setup the “Zone Name” and “Printer Type” for each printer port of this printer server.

Zone Name: Printer server has to join zones of AppleTalk before it can be shared to other workstations. Only workstations in the same zone can share the printer. If you want to share the printer to all workstations in all Zones, you should enter only “*” in the “Zone Name” field.

Printer Type, the type of printer attached to each printer port. You can get the printer type from the manufacturer of the printer.

* Please refer to printer’s user manual for printer type, if default “LaserWriter” does not work.

7.9 Bonjour Configuration

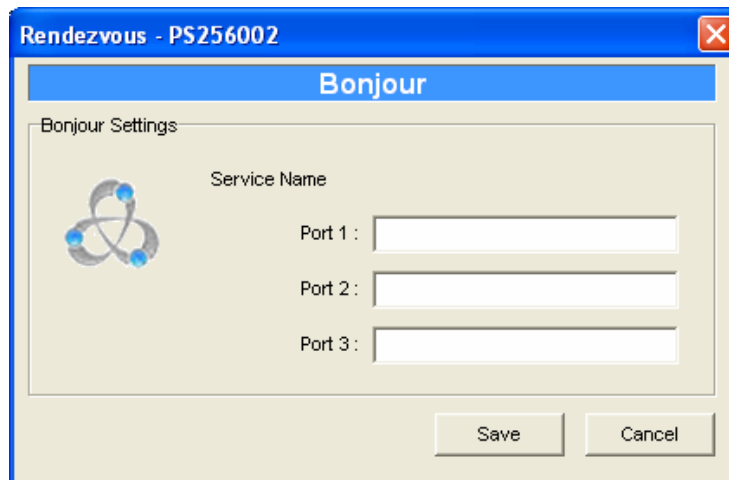

Bonjour technology (“Rendezvous” was renamed “Bonjour” with the release of Mac OS X v10.4), also known in the industry as Zero Configuration networking, enables automatic discovery of computers, devices, and services on IP networks. It uses industry standard IP protocols to allow devices to automatically find each other without the need to enter IP addresses or configure DNS servers. This technology is used in MAC OS.

Service Nam is a name to identify the device on IP network. The Printer server has three printer ports; please designate the unique and friendly service name for each printer connected to one of the three printer ports.

7.10 SNMP Configuration

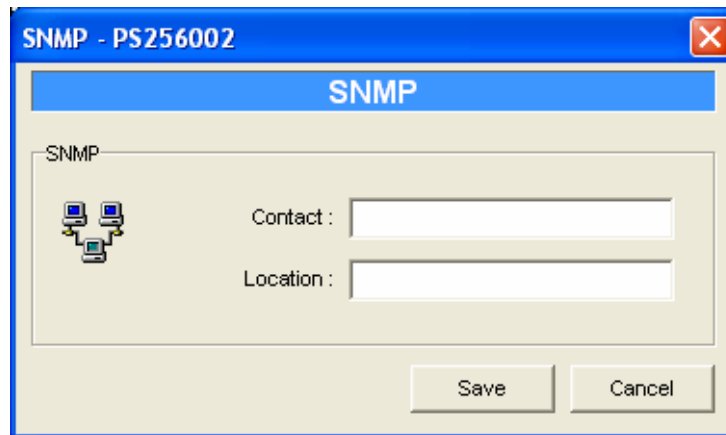

Double Click "SNMP" icon and the SNMP configuration window will pop up.

Contact: You can enter the printer server administrator's contact information here. This information will be displayed in the SNMP management tool.

Location: You can enter the installed location of the printer server here. This information will be displayed in the SNMP management tool.

7.11 SMB Configuration

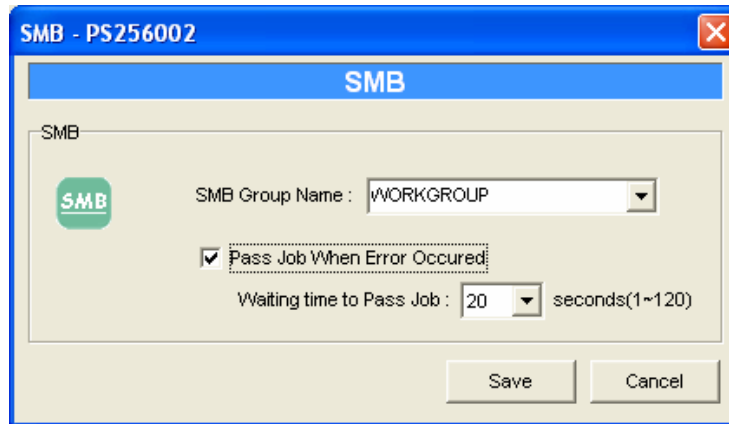

SMB Group Name, the name of SMB group that this printer server belongs to. All PC should join the same group before they can use this printer server by SMB protocol.

Pass Job when Error Occurred: When the printer is interrupted because of paper out or off line while printing, user can enable this function and set the interval time to bypass the current printing job. Or the printing document will not be printed completely or with unformatted messages.

Waiting Time to Pass Job: The range is from 1 to 60 seconds. By default, the parameter is enabled and the default waiting time is 20 seconds.

7.12 System Configuration

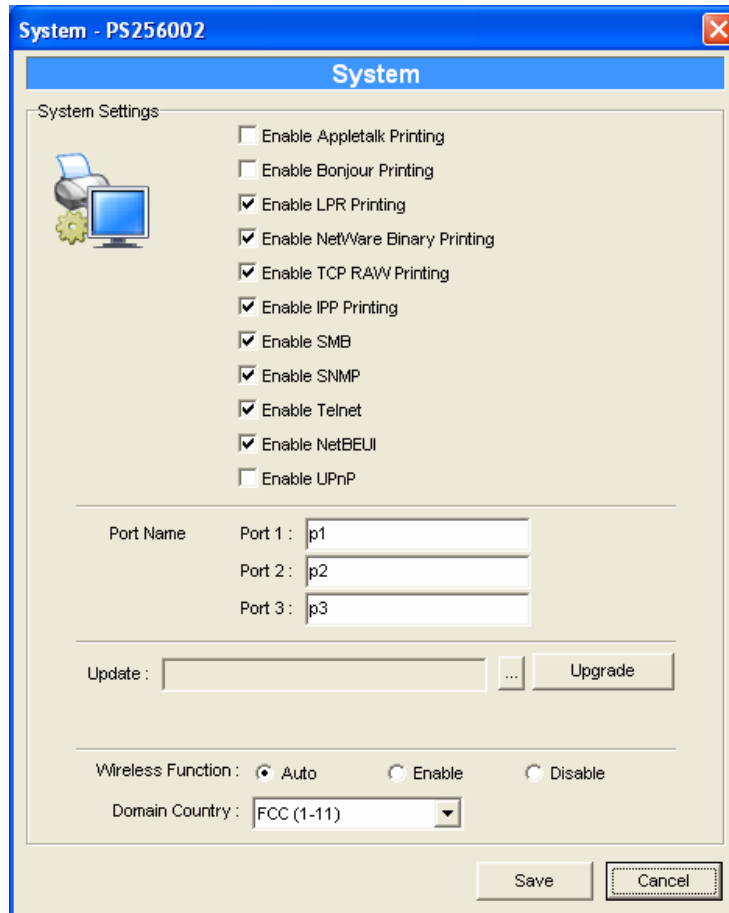

Double Click "System" icon and the System configuration window will pop-up.

In the System configuration page, you can select to enable/disable each printing or management protocol, assign name for each printer port of this printer server, upgrade the new firmware for this printer server, and enable/disable wireless function. Note: Wireless function available for WPS-9123 only.

Port Name is the name of the printer port. The Printer server has three printer ports, two USB 2.0 ports and one parallel port. Each printer port has to be assigned a name. Then you can use this name to access the printer port. By default, the printer port name is "p1" for port 1, "p2" for port 2 and "p3" for port 3.

Upgrade: You can use this “Upgrade” tool to update the newest firmware of the printer server. Click “” button and select the correct firmware in your PC. After selecting the firmware file, click the “Upgrade” button to finish the firmware update process.

Note that before you upgrade the firmware please make sure that the IP Address settings of the MFP Server are in the same network as your computer.

Wireless Function (WPS-9123 only): You can select “Auto”, “Enable” or “Disable” to manually configure the wireless function.

- Auto – “Auto” is the default setting of the printer server. At this mode, the printer server will automatically decide to enable or disable the wireless function. When the printer server starts up, it will auto-detect if the LAN port is connected to an active network by an Ethernet cable. If this is the case, the printer server will run in Ethernet mode. If the printer server is not connected to an active network by Ethernet cable, the printer server will run in wireless LAN mode.

Users can plug the Ethernet cable to the printer server at the first, after configuring the printer server features and wireless settings; they can unplug the Ethernet cable to enable the wireless connection. It makes the configuration much easier without creating the wireless connection in advance.

- Enable – Enable wireless function only, the printer server’s wireless LAN will be always enabled and Ethernet will be always disabled.
- Disable – Disable the wireless function, the printer server’s wireless LAN will be always disabled and Ethernet will be always enabled.

Domain Country: The wireless channels are different from country to country. Generally, the channels are from 1 to 11 in USA and from 1 to 13 in Europe. The Domain Country setting is for you to set the available channels according to your location.

7.13 Wireless Configuration (For WPS-9123 only)

If you want to use the printer server through wireless LAN, please set up the printer server through Ethernet first and make sure your wireless LAN setting is correct. After setting the wireless LAN, unplug the Ethernet cable and restart the printer server, then you can start to use the printer server through wireless LAN. If the wireless configuration does not work, please plug the Ethernet cable again, restart the printer server and configure the printer server through Ethernet until the wireless LAN settings are correct.

The default settings of the printer server wireless function are as follows.

- Mode: Ad-Hoc
- SSID: Default
- Channel: 11

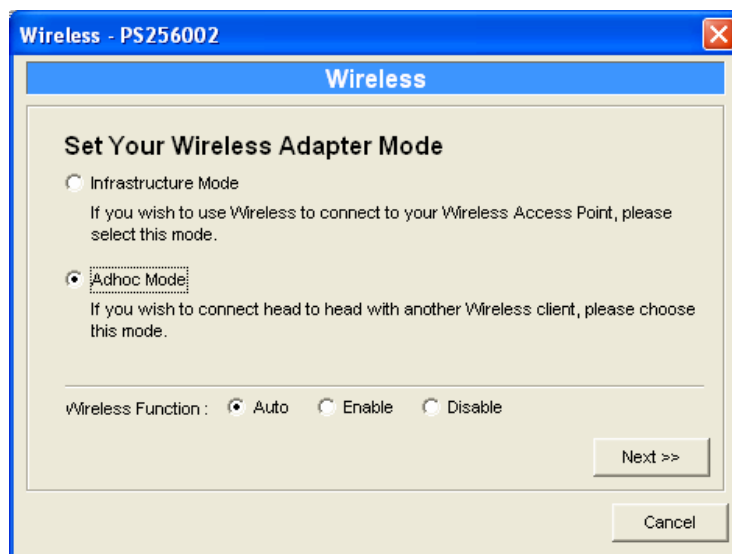

Double Click “Wireless” icon and the wireless configuration window will pop-up.

If you use access point to build up wireless network, you have to select “Infrastructure Mode”. If you do not have any access point and want to use peer-to-peer connection to build up wireless network, you have to select “Ad-Hoc Mode”.

After selecting the operation modes of the wireless function, click “Next” to go to further detailed configuration.

Infrastructure Mode:

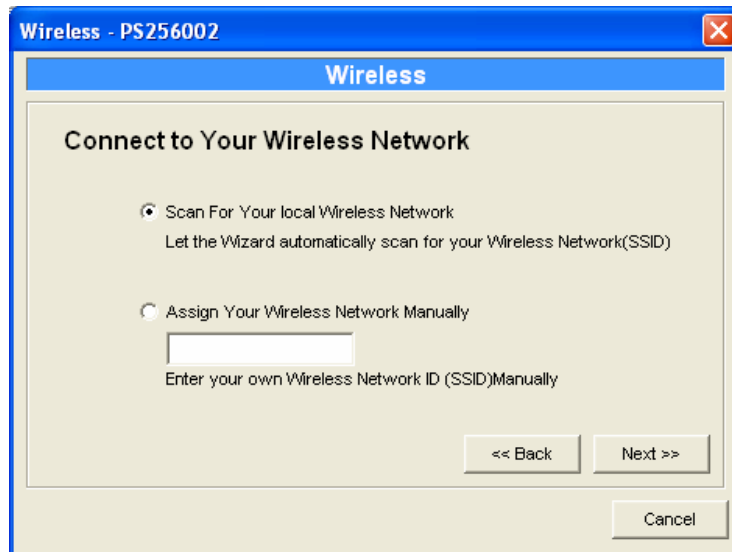

In the Infrastructure mode, you have to let the printer server associate with an access point. You let the printer server scan for an available access point automatically or manually assign the SSID of the access point you want to use.

If you select to let the printer server scan for an available access point, the following window will pop up.

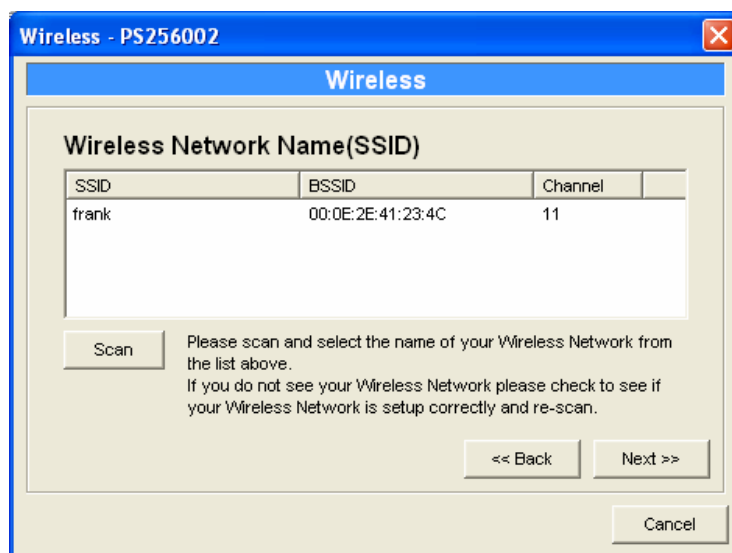

The list is the scanned available access points. Select an access point in the list and click “Next”. If you cannot find the access point that you want to use, click “Scan” to let the printer server scan again.

Ad Hoc Mode:

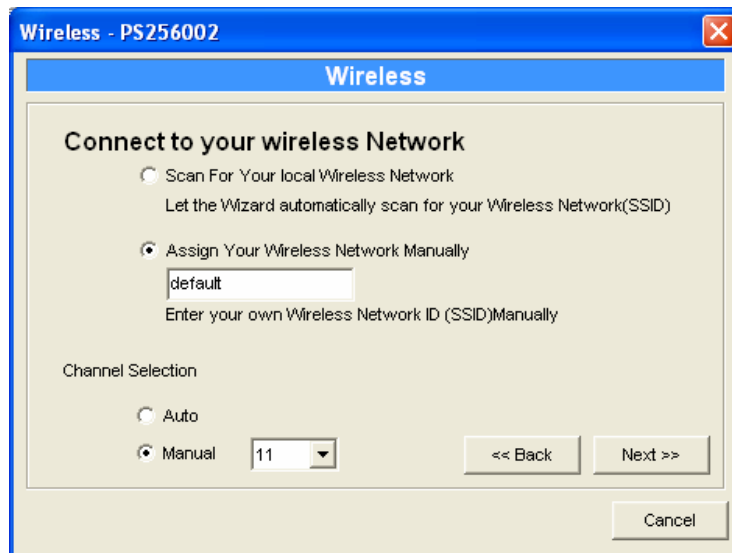

In the Ad-Hoc mode, you can let the printer server automatically associate with other wireless station or manually assign the SSID of your wireless network. You can let the printer server automatically select the channel that is the same with the peer or manually assign a channel.

If you select to let the printer server scan for an active wireless station, the following window will pop up.

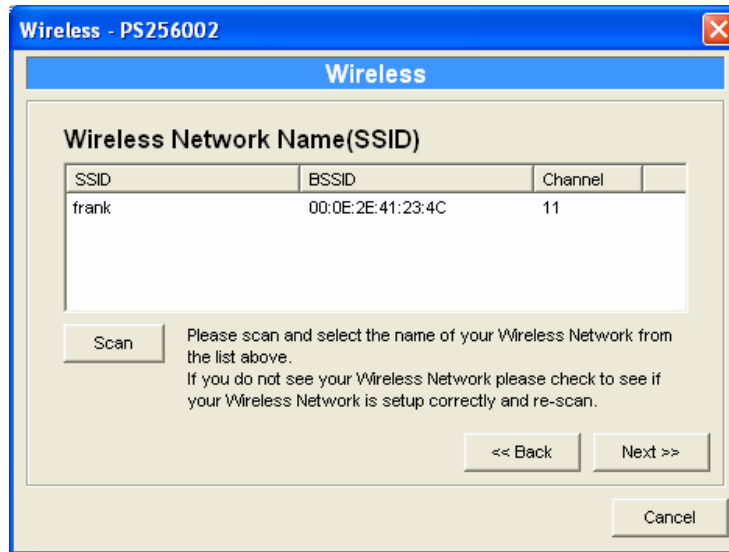

The list is the scanned active wireless stations. Select a wireless station in the list and click “Next”. If you cannot find the wireless station that you want the printer server to communicate with, click “Scan” to let the printer server scan again.

Both “Infrastructure” and “Ad-Hoc” mode have to go through the following procedure:

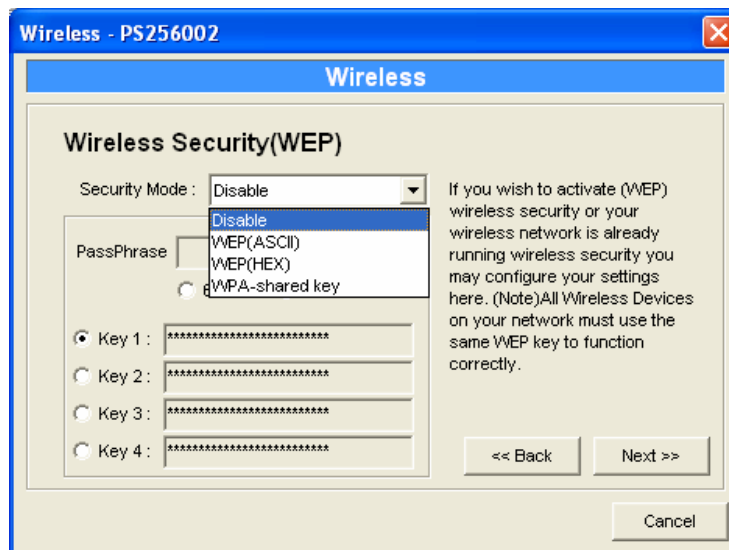

This printer server supports WEP and WPA-PSK security mode. If you want to use WEP encryption to protect your wireless network, you have to select “WEP(ASCII)” or “WEP(HEX)”. If you want to use WPA-PSK, you have to select “WPA-shared key”. The wireless security setting should be the same with other wireless devices in the same network.

WEP Security Mode:

Top Screenshot (WEP(ASCII) Mode):

- Security Mode:** A dropdown menu set to 'WEP(ASCII)'.
- PassPhrase:** A text input field.
- Key Length:** Two radio buttons: '64 bit' (unselected) and '128 bit' (selected).
- Keys:** Four radio buttons labeled 'Key 1', 'Key 2', 'Key 3', and 'Key 4'. 'Key 1' is selected. Each key has an associated empty text input field.
- Help Text:** 'If you wish to activate (WEP) wireless security or your wireless network is already running wireless security you may configure your settings here. (Note)All Wireless Devices on your network must use the same WEP key to function correctly.'
- Navigation:** '<< Back' and 'Next >>' buttons.
- Cancel:** A 'Cancel' button at the bottom right.

Bottom Screenshot (WEP(HEX) Mode):

- Security Mode:** A dropdown menu set to 'WEP(HEX)'.
- PassPhrase:** A text input field.
- Key Length:** Two radio buttons: '64 bit' (unselected) and '128 bit' (selected).
- Keys:** Four radio buttons labeled 'Key 1', 'Key 2', 'Key 3', and 'Key 4'. 'Key 1' is selected. Each key has an associated text input field filled with asterisks (e.g., '*****').
- Help Text:** 'If you wish to activate (WEP) wireless security or your wireless network is already running wireless security you may configure your settings here. (Note)All Wireless Devices on your network must use the same WEP key to function correctly.'
- Navigation:** '<< Back' and 'Next >>' buttons.
- Cancel:** A 'Cancel' button at the bottom right.

You can select “64 bit” or “128 bit” length and “Hexadecimal” or “ASCII” format for the encryption key. Longer key length can provide stronger security but worth communication performance.

Enter four key values by following the rules below and select one key as the default key.

- **PassPhrase** – A passphrase simplifies the WEP encryption process by automatically generating the WEP encryption keys for the printer server. This setting is only valid when the security mode is in “WEP(HEX)”.

- Key 1 to Key 4 – If the key length is 64-bit, enter 10-digit Hex values or 5-digit ASCII values as the encryption keys. For example: “0123456aef” or “Guest”.

If the key length is 128-bit, enter 26-digit Hex values or 13-digit ASCII values as the encryption keys. For example: “01234567890123456789abcdef” or “administrator”.

WPA-shared key Security Mode:

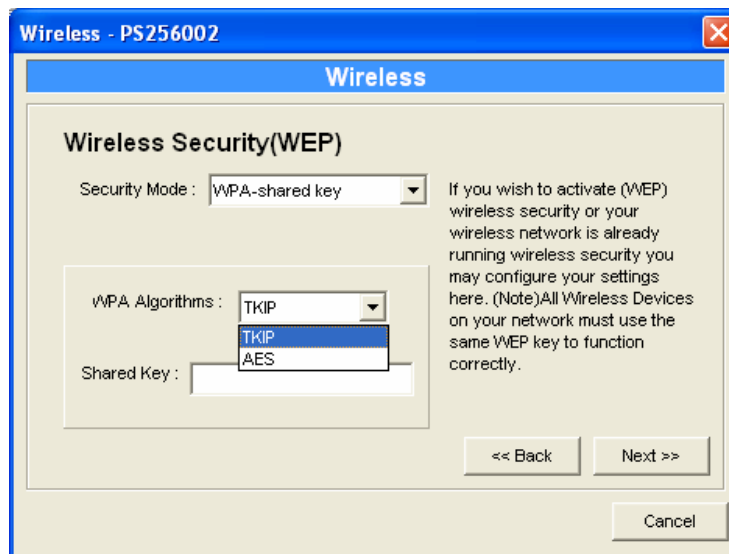

When “WPA-shared key”, also named “WPA-PSK” requires users to select the advanced encryption methods, i.e. TKIP or AES and enter a set of shared key.

- TKIP – TKIP (Temporal Key Integrity Protocol) changes the temporal key every 10,000 packets. This insures much greater security than the standard WEP security.
- AES – AES has been developed to ensure the highest degree of security and authenticity for digital information and it is the most advanced solution defined by IEEE 802.11i for the security in the wireless network.
- Shared Key – Enter 8 to 63 digits of ASCII format to be the key for the authentication within the network.

When you finish configuring the wireless security, click “Next” to go to next step.

Wireless - PS256002

Wireless

Configure Your Adapters IP Address

☐ Automatically Obtain IP Settings(DHCP)
 Obtain your IP Settings from your Wireless Access Point/Router.
 (DHCP must be enabled on your Wireless Access Point/Router)

☒ Set Your IP Manually

IP Address :	192	168	2	2
Subnet Mask :	255	255	255	0
Gateway :	192	168	2	254

<< Back Next >>

Cancel

You can select to let the printer server automatically obtain IP settings with DHCP client or manually assign the IP settings.

If you manually assign the IP settings, you have to enter IP address, subnet mask and default gateway address.

When you finish configuring the IP settings, click “Next” to confirm the IP Address configuration.

Wireless - PS256002

Wireless

Setup Status Summary

Server Name : PS256002
 Connect Mode : Infrastructure Mode
 Wireless Network Name(SSID) : frank
 IP Settings
 IP Address : 192.168.2.2
 Subnet Mask : 255.255.255.0
 Gateway : 192.168.2.254
 Wireless Security : Disable

<< Back Save

Cancel

Click “Save” to save the wireless configuration.

7.14 Wizard

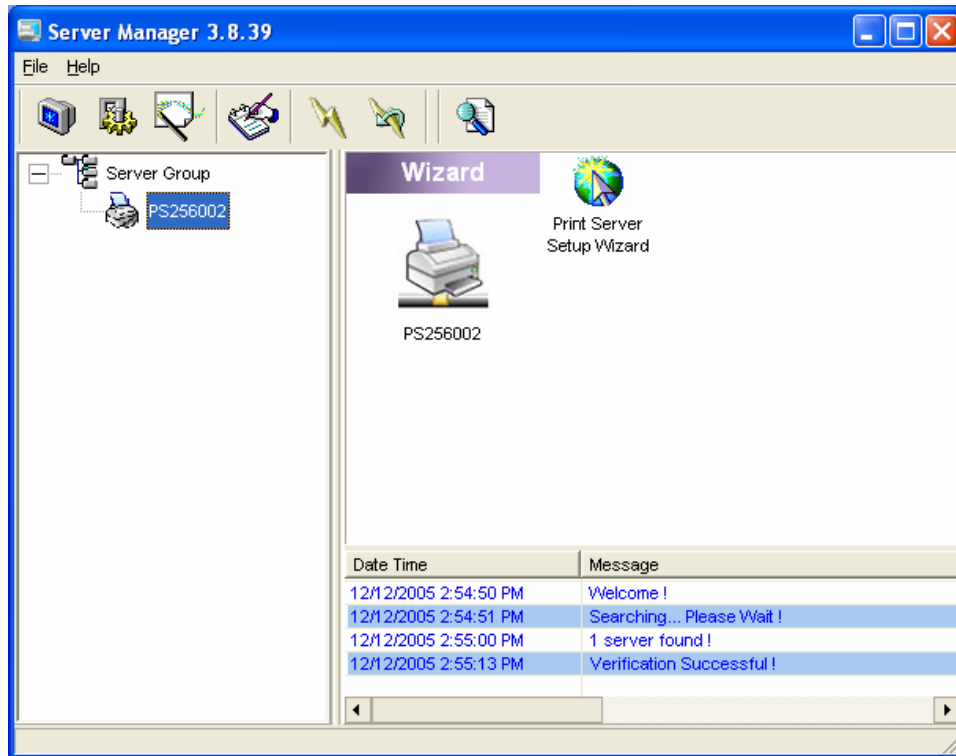

Click "Wizard" icon  on the tool bar, the setup wizard item of the current selected printer server will be showed on the right side of the window.

Double click the "Printer server Setup Wizard" the setup wizard will guide you through all the setup process.

Step 1: Set up the name of this printer server, and the port name for each printer port.

- Server Name:** A text box containing 'PS256002'.
- Port Name:** A section header for the port configuration.
- Port 1:** A text box containing 'p1'.
- Port 2:** A text box containing 'p2'.
- Port 3:** A text box containing 'p3'.
- Wireless Function:** Three radio buttons labeled 'Auto', 'Enable', and 'Disable'. The 'Auto' button is selected.

At the bottom right, there are two buttons: 'Cancel' and 'Next >>'.

Step 2: Select to enable required printing protocol. Please refer to section 7.12 for detail information.

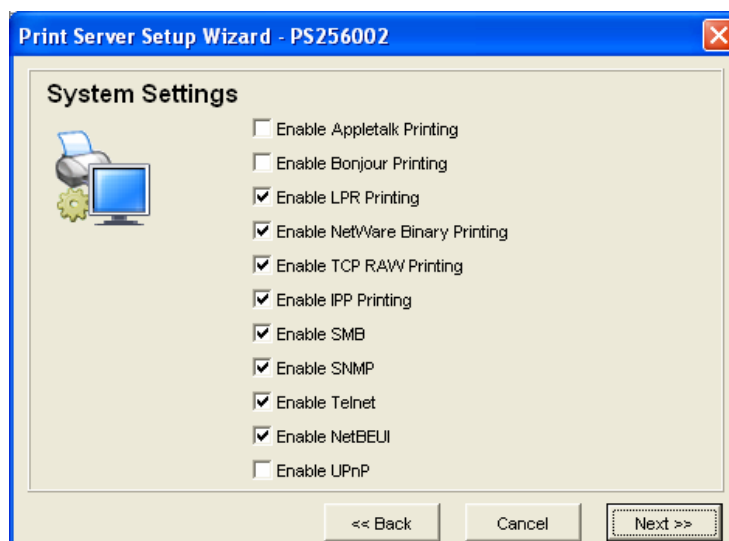

- ☐ Enable Appletalk Printing
- ☐ Enable Bonjour Printing
- ☒ Enable LPR Printing
- ☒ Enable NetWare Binary Printing
- ☒ Enable TCP RAW Printing
- ☒ Enable IPP Printing
- ☒ Enable SMB
- ☒ Enable SNMP
- ☒ Enable Telnet
- ☒ Enable NetBEUI
- ☐ Enable UPnP

At the bottom, there are three buttons: '<< Back', 'Cancel', and 'Next >>'.

Step 3: Setup the IP of this printer server and the DHCP server. Please refer to section 7.6 for detail information.

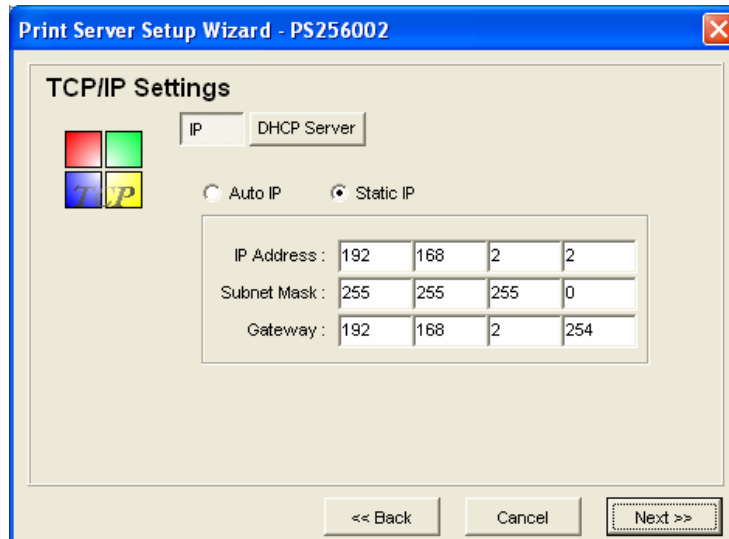

Step 4: Setup the NetWare printing. Please refer to section 7.7 for detail information.

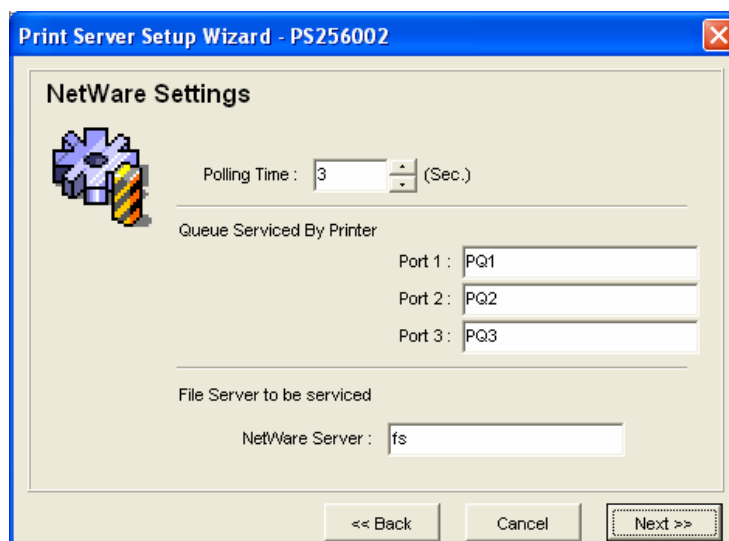

Step 5: Select the Wireless Adapter mode and complete wireless LAN settings. The other procedures are the same with "Wireless" Setting

in "Setup" screen. Please refer to section 7.13 for detail information.
Note: This function available for WPS-9123 only

Step 6: Click "Save" to finish setting.

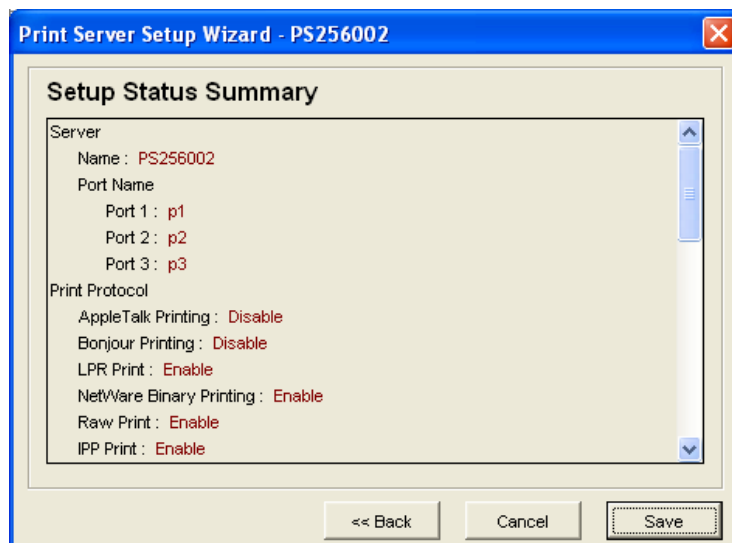

7.15 Report

[illegible]

Click “Report” icon  on the tool bar, the Report window will pop up.

The report lists basic information of all available printer servers on the network. The information includes Device Name, MAC ID, Model Type and Firmware Version of printer server.

8. Web Management

8.1 *Introduction*

Printer server can be configured and managed on the Web. Through Local Area Network, or even Internet, administrator can easily configure and manage printer server's various main functions in browsers. Simply enter printer server's IP address into your browser's address field to manage a printer server by printer server's built-in Web Server.

The default IP Address, User Name and Password settings of the Printer server are as follows.

- IP Address: 192.168.2.2
- User Name: Admin
- Password: 1234

8.2 Login

You may use any Web Browser to review the status or configure the settings of the printer server. After entering the IP address of the printer server, a login page display. You have to enter correct “User Name” and “Password” before going to the Web Management pages.

Notes: Default User Name is “admin”, default password is “1234”.

A Windows-style dialog box titled "Connect to 192.168.2.2" with a blue header bar and a yellow body. The header bar contains a question mark icon and a close button. The body contains a key icon, the text "Default password:1234", a "User name:" label with a dropdown menu showing "admin", a "Password:" label with a text box containing five dots, a checkbox labeled "Remember my password", and "OK" and "Cancel" buttons at the bottom.

Connect to 192.168.2.2

Default password:1234

User name: admin

Password:

☐ Remember my password

OK Cancel

8.3 Device Status

8.3.1 System

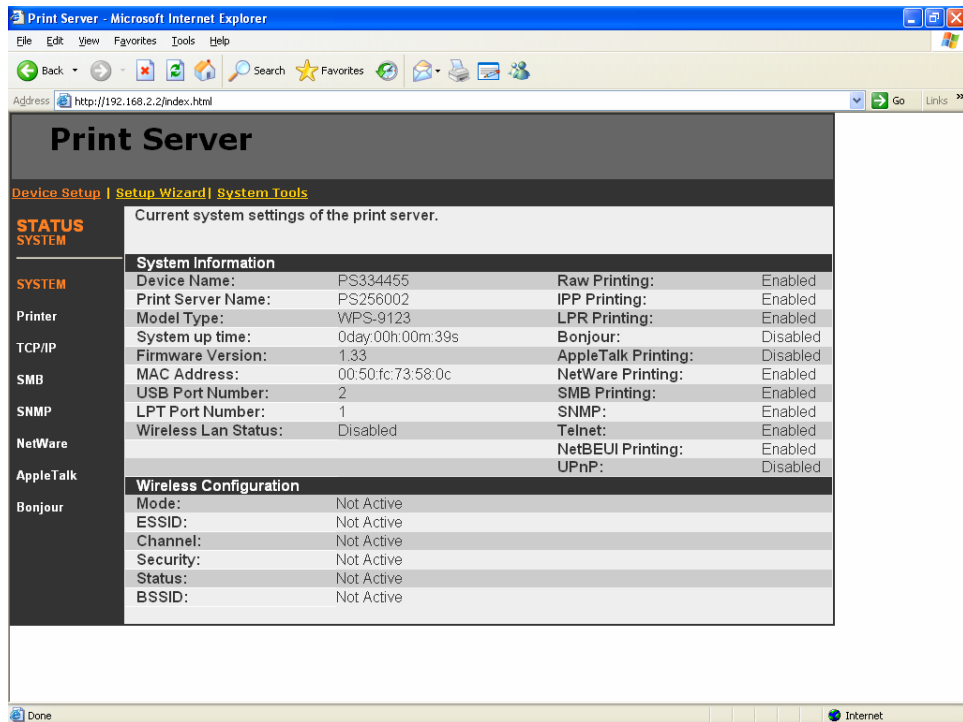

System Information includes “Device Name”, “Printer server Name”, “Model Type”, “System Up Time”, “Firmware Version”, “MAC Address”, “Wireless LAN configuration” and the protocols enabled status, etc. Note: Wireless LAN configuration available for WPS-9123 only.

8.3.2 Printer

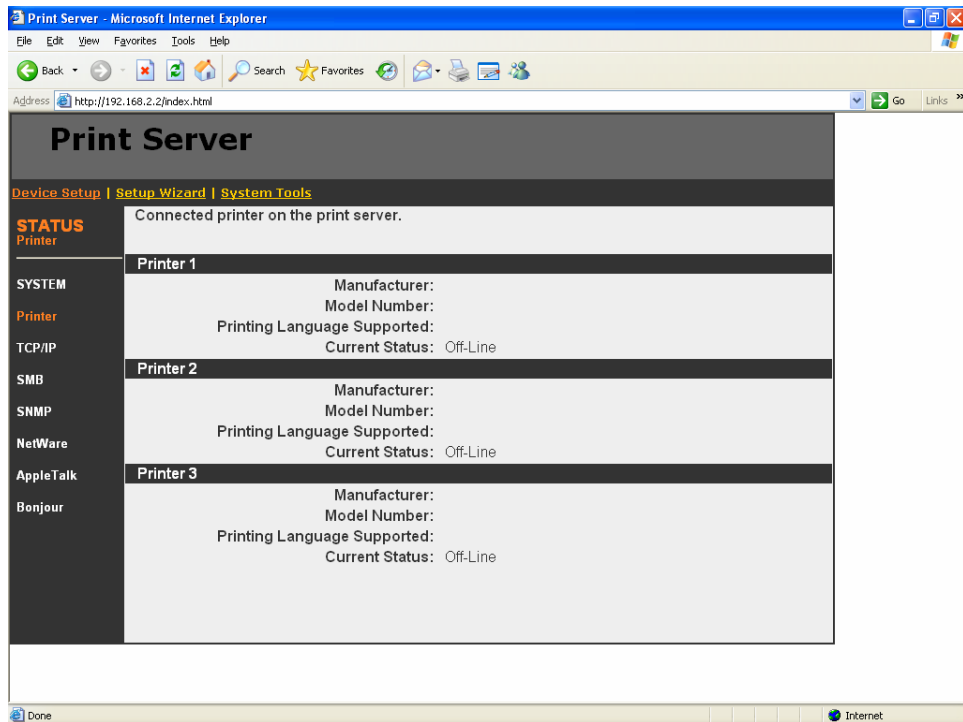

The Printer server can communicate with the printer to get the printer information including printer manufacturer, model number, printing language supported, and also the printer's status. This page lists the information of printers connected to all printer ports.

8.3.3 TCP/IP

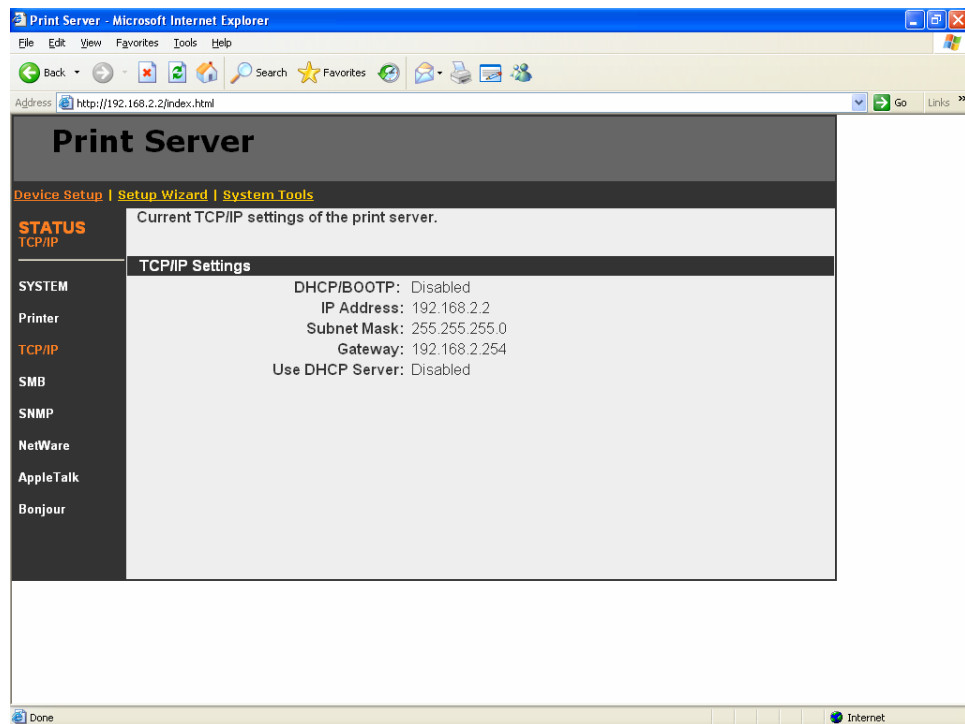

This page lists all TCP/IP settings of the printer server including "IP Address", "Subnet Mask" and "Gateway". It also lists DHCP server setting.

8.3.4 SMB

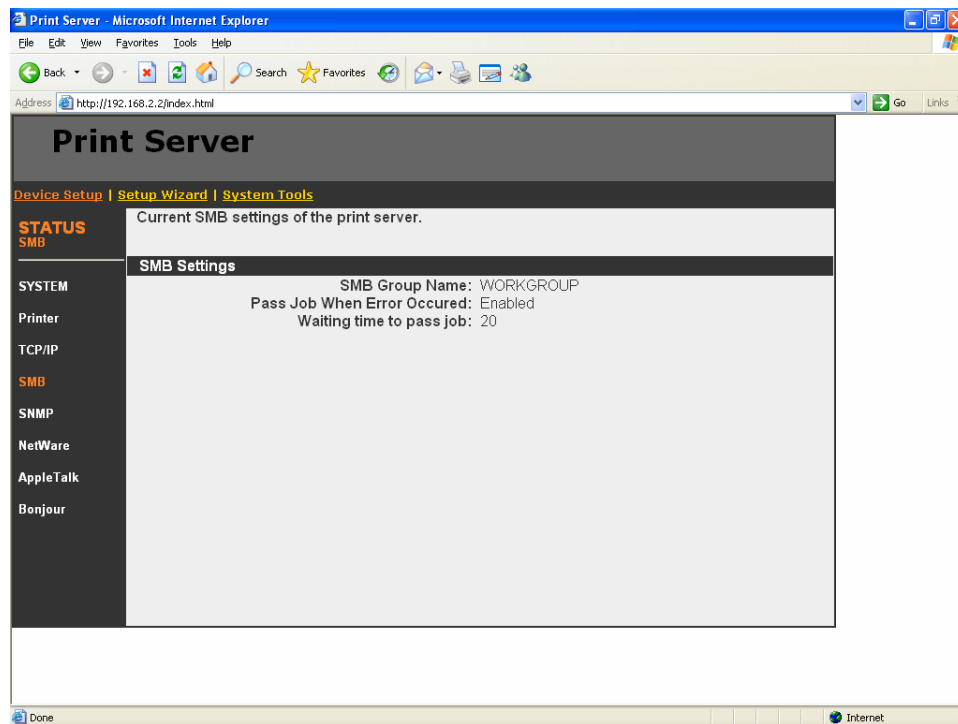

This page lists the SMB group and the pass job interval time settings of the printer server.

8.3.5 SNMP

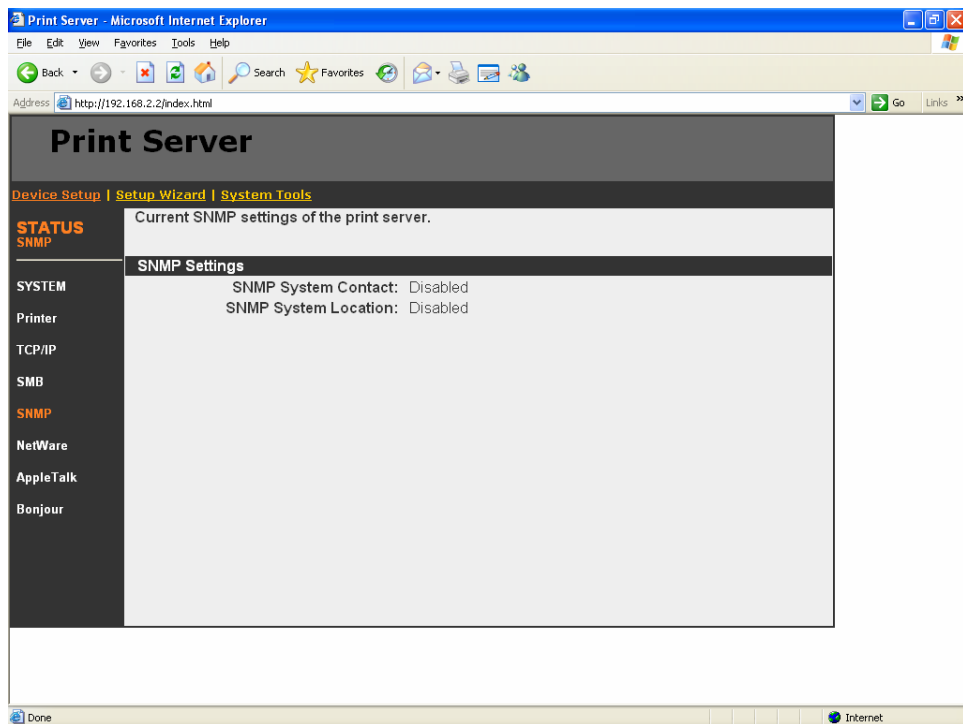

This page lists the SNMP settings of the printer server. It includes the settings of "SNMP System Contact" and "SNMP System Location".

8.3.6 NetWare

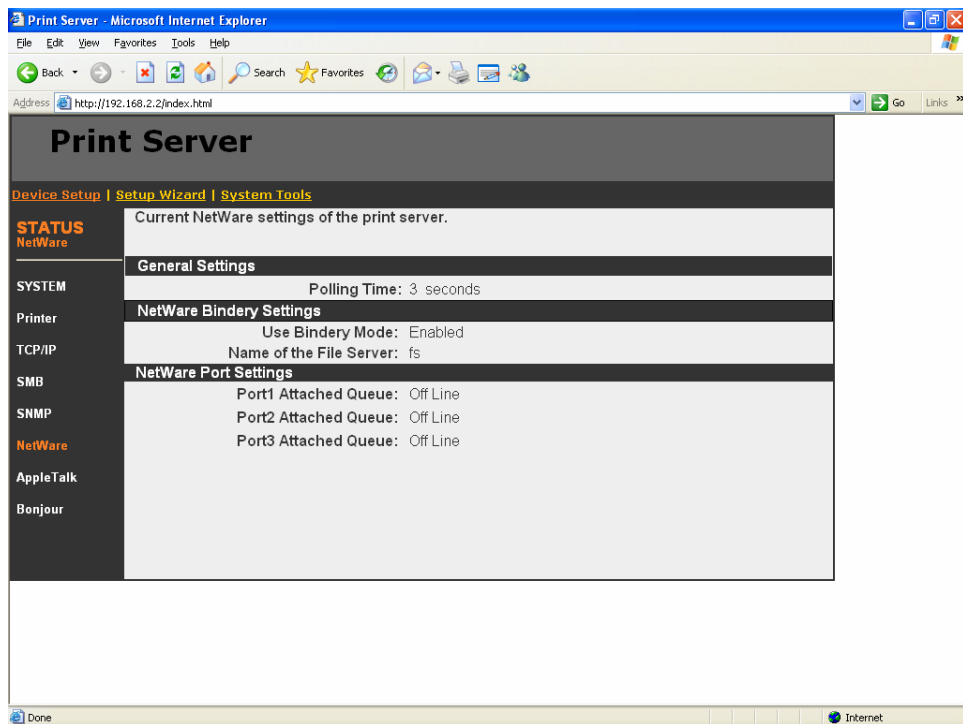

This page lists NetWare settings, including “Polling Time”, “Use Bindery Mode”, “Name of the File Server” and “Port Attached Queue”.

8.3.7 AppleTalk

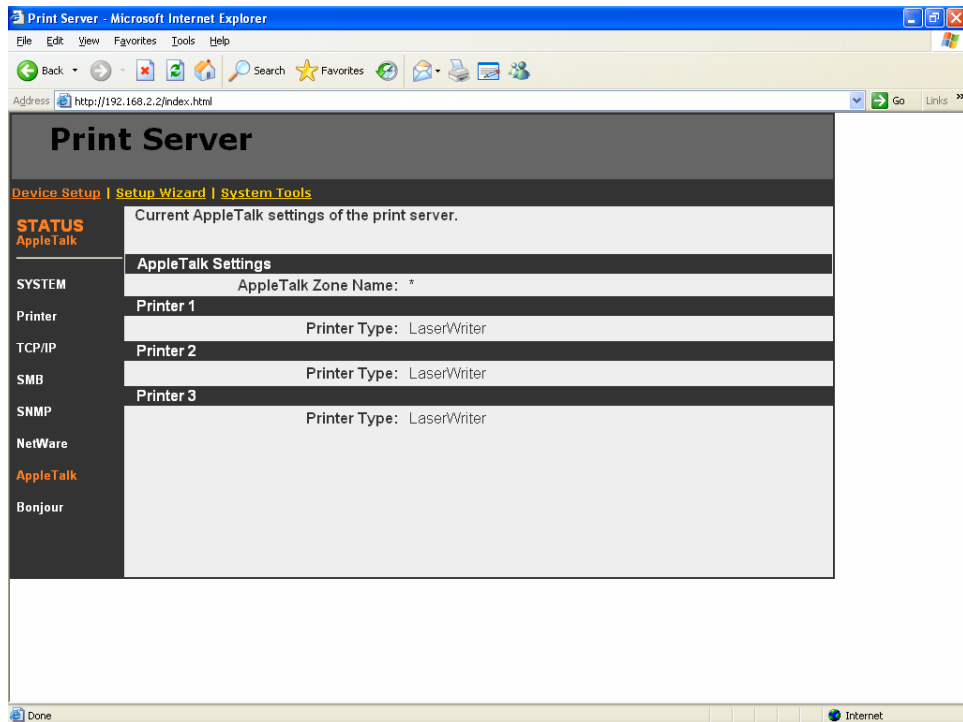

This page lists AppleTalk settings, including “AppleTalk Zone Name” and “Printer Type” of printers connected to all print ports.

8.3.8 Bonjour

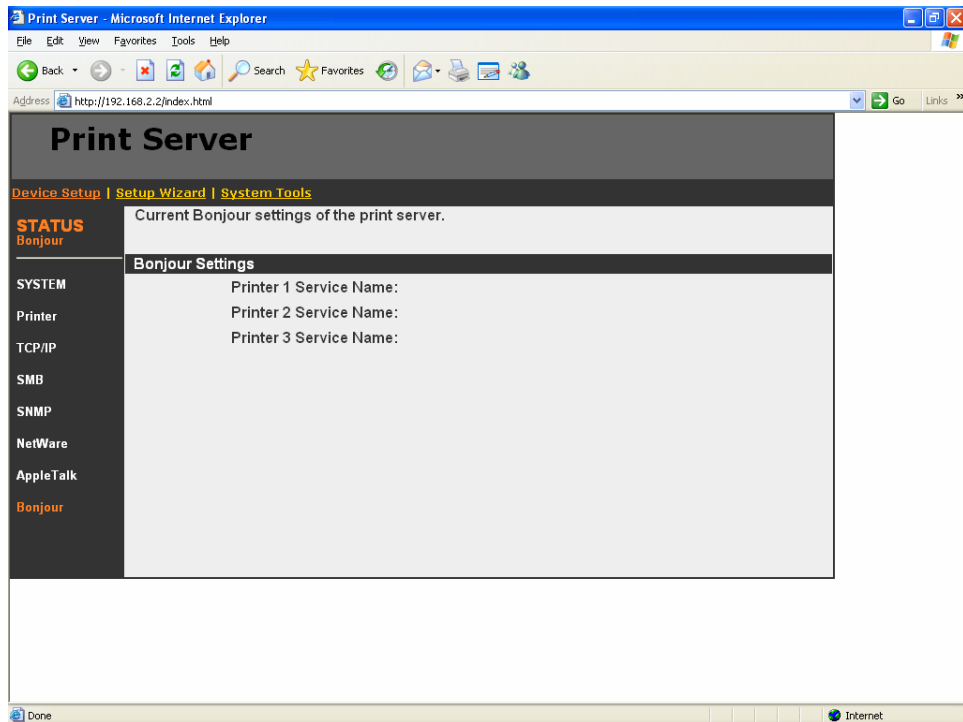

This page lists Bonjour settings, including “Printer Service Name” of each port.

8.4 Setup Wizard

8.4.1 System

Print Server - Microsoft Internet Explorer

File Edit View Favorites Tools Help

Back Forward Stop Reload Home Search Favorites Go Links

Address http://192.168.2.2/index.html

Print Server

Device Setup | Setup Wizard | System Tools

SETUP
System

System

Wireless Setting

TCP / IP

SMB

SNMP

NetWare

AppleTalk

Bonjour

Save Setting

Configure general settings of the print server.

Click Save and Next to continue.

System Settings

Print server Name: PS256002

PORT1 Name: p1

PORT2 Name: p2

PORT3 Name: p3

Save & Next

Done Internet

You can change the printer server name and port name of the printer server from here.

Printer server Name, the name of the printer server. You can use this name to identify the printer server when you are searching for the printer server by the administration and client utilities. By default, the printer server name is the last 6-digit of MAC ID with prefix “PS”.

Port Name is the name of the printer port. The Printer server has three printer ports, two USB 2.0 ports and one parallel port. Each printer port has to be assigned a name. Then you can use this name to access the printer port. By default, the printer port name is “p1” for port 1, “p2” for port 2 and “p3” for port 3.

8.4.1.1 Admin Password

Print Server - Microsoft Internet Explorer

File Edit View Favorites Tools Help

Address <http://192.168.2.2/index.html> Go Links

Print Server

[Device Setup](#) | [Setup Wizard](#) | [System Tools](#)

SETUP System

Configure administrator settings of the print server.

Click Save and Next to continue.

Administrator's Password

Name:

Password:

Re-type Password:

[Save & Next](#)

Done Internet

It allows you to change the password of the printer server.

Name is the administrator name of the printer server. If you change the user name, you have to login to the printer server from administrator utility or web management with the new name. The default user name is "admin".

Password, enter the password you want to change to the printer server. The password can be up to 8-digit alphanumeric format. The default password is "1234".

Re-type Password, enter the password you want to change to the printer server again.

8.4.1.2 Advanced Settings

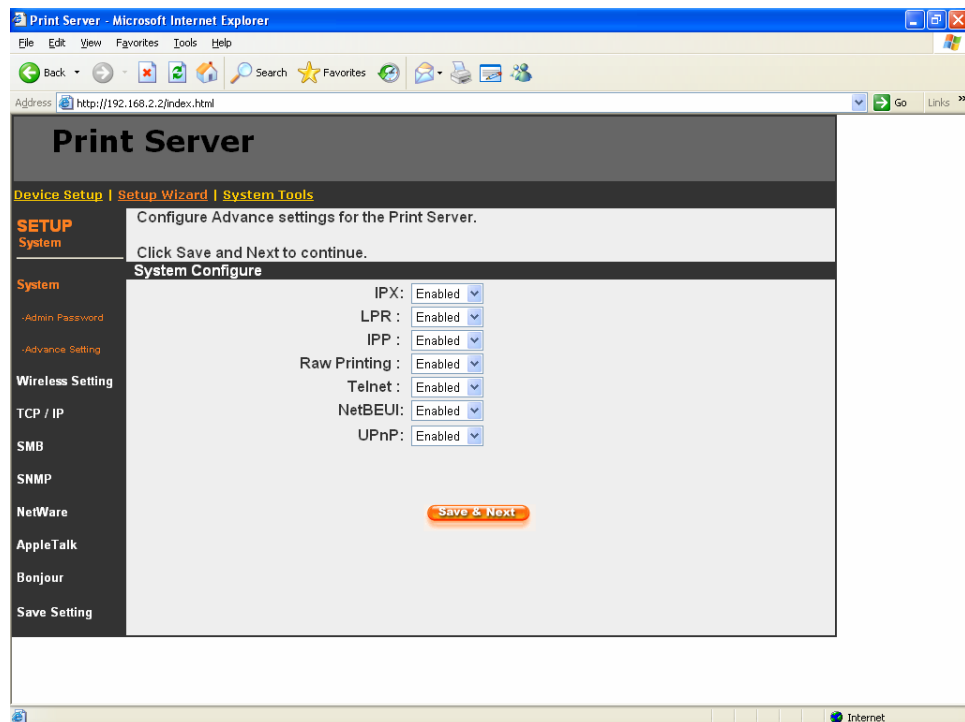

You can enable/disable the printing protocols and management tools from the screen. To enable the function, please select "Enable"; to disable the function, please select "Disable".

8.4.2 Wireless Setting (For WPS-9123 only)

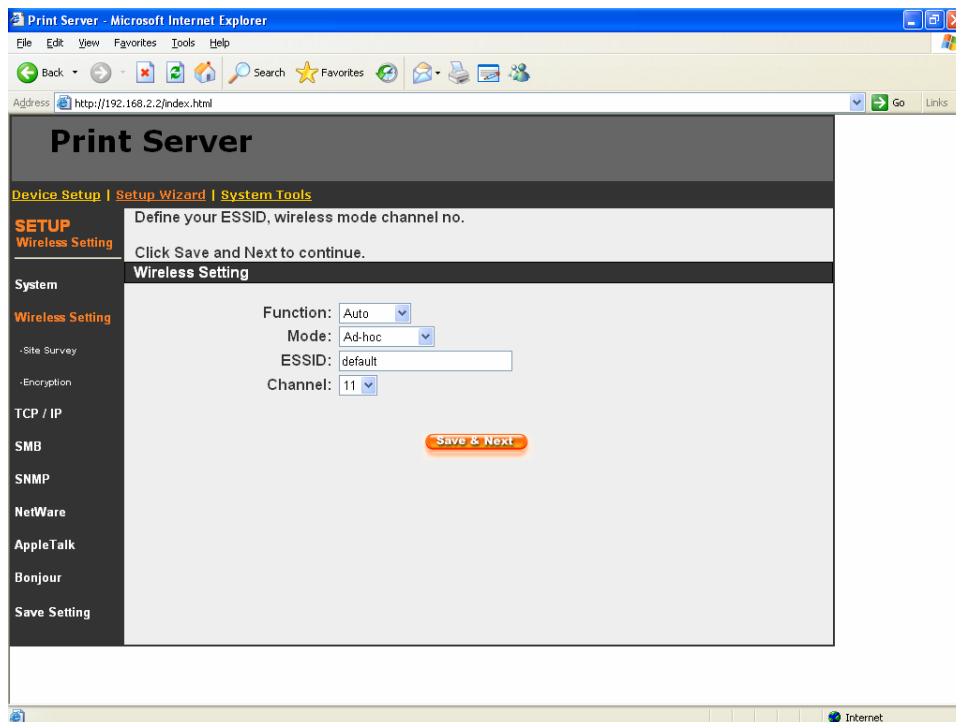

If you want to use the printer server through wireless LAN, please set up the printer server through Ethernet first and make sure your wireless LAN setting is correct. After setting the wireless LAN, unplug the Ethernet cable and restart the printer server, then you can start to use the printer server through wireless LAN. If the wireless configuration does not work, please plug the Ethernet cable again, restart the printer server and configure the printer server through Ethernet until the wireless LAN settings are correct.

You can enable/disable the wireless function and set parameters that are used for the wireless stations to connect to this printer server from here. The parameters include “Function”, “Mode”, “ESSID” and “Channel Number”. You can manually set the parameters of wireless LAN in this page or use the “Site Survey” function to automatically search for an available access point and associate with it.

Function: You can select “Auto”, “Enable” or “Disable” to manually configure the wireless function.

- Auto – “Auto” is the default setting of the printer server. At this mode, the printer server will automatically decide to enable or disable the wireless function. When the printer server starts up, it will auto-detect if the LAN port is connected to an

active network by an Ethernet cable. If this is the case, the printer server will run in Ethernet mode. If the printer server is not connected to an active network by Ethernet cable, the printer server will run in wireless LAN mode.

Users can plug the Ethernet cable to the printer server at the first, after configuring the printer server features and wireless settings; they can unplug the Ethernet cable to enable the wireless connection. It makes the configuration much easier without creating the wireless connection in advance.

- **Enable** – Enable wireless function only, the printer server's wireless LAN will be always enabled and Ethernet will be always disabled.
- **Disable** – Disable the wireless function, the printer server's wireless LAN will be always disabled and Ethernet will be always enabled.

Mode is the operation mode of wireless station. You can choose either "Ad Hoc" or "Infrastructure" mode. If you do not have any access point and want to use peer-to-peer connection, you have to choose "Ad Hoc" mode. If you have an access point as the wireless LAN infrastructure, you have to choose "Infrastructure" mode.

ESSID is the unique name identified by in a wireless LAN. The ID prevents the unintentional merging of two co-located WLANs. Please make sure that the ESSID of all stations and access points in the same WLAN network are the same.

Channel Number is the channel number of your wireless LAN. Please make sure that the channel number of all stations and access points in the same WLAN network are the same.

8.4.2.1 Site Survey (For WPS-9123 only)

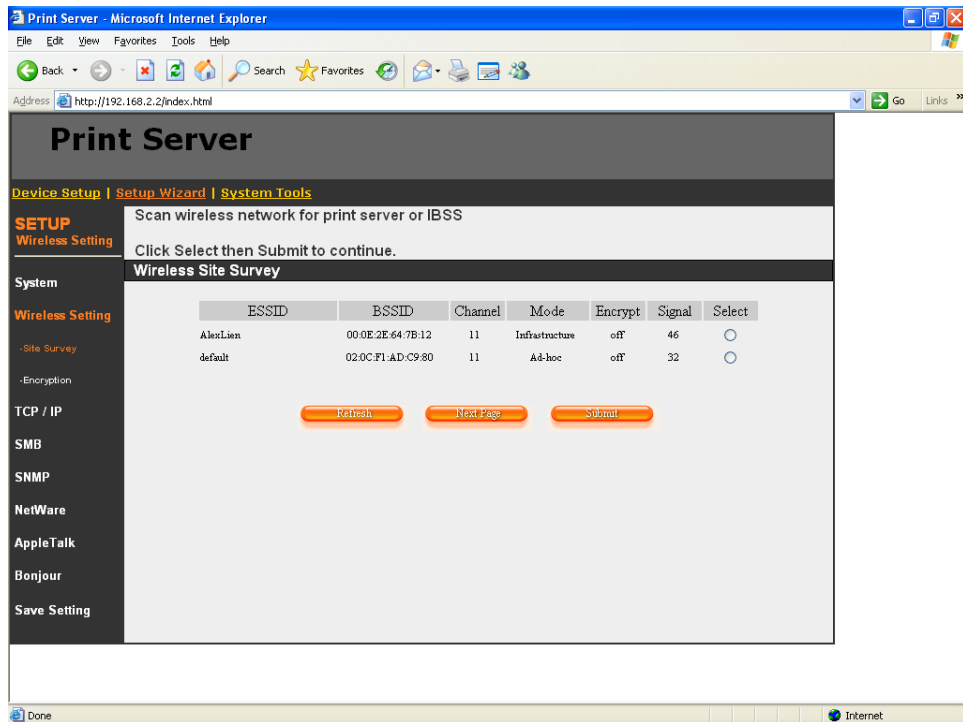

You can use this "Site Survey" function to search for available access points in your location. In the list is the information of all available access points or wireless stations, including SSID, BSSID, Channel, Type, Encryption and Signal Strength. You can select one wireless device in the list for this printer server to associate with or you have to go back to "Wireless" page to manually setup the wireless parameters.

Select: click the radio button in the "Select" column, and then click "Submit". The printer server will be connected to the wireless device you have selected.

Refresh: click "Refresh" to update the list.

Next Page: go to next web page.

Submit: Click "Submit" to confirm the connection with the wireless device.

8.4.2.2 Encryption (For WPS-9123 only)

This printer server supports WEP and WPA-PSK security mode. If you want to use WEP encryption to protect your wireless network, you have to select “WEP”. If you want to use WPA-PSK, you have to select “WPA-shared key”. The wireless security setting should be the same with other wireless devices in the same network.

WEP Security Mode:

- Encryption mode: WEP (selected from a dropdown)
- Key length: 64-bit (selected from a dropdown)
- Key format: Hex (10 characters) (selected from a dropdown)
- Passphrase: (text input field) with a "Generate" button
- Enter a key into the table:
 - Default key: Key1 (selected from a dropdown)
 - Key 1: (password field)
 - Key 2: (password field)
 - Key 3: (password field)
 - Key 4: (password field)

At the bottom of the form is a "Save & Next" button. The left sidebar contains a "SETUP" menu with "Wireless Setting" selected, and other options like "System", "TCP / IP", "SMB", "SNMP", "NetWare", "AppleTalk", "Bonjour", and "Save Setting".

- Key Length – You can choose “64-bit” to use WEP with 64-bit key length encryption or choose “128-bit” to use WEP with 128-bit key length encryption. The longer key length can provide better security but worse transmission throughput.
- Key Format – You may select to use ASCII Characters (alphanumeric format) or Hexadecimal digits (in the "A-F", "a-f" and "0-9" range) to be the WEP Key.
- PassPhrase – A passphrase simplifies the WEP encryption process by automatically generating the WEP encryption keys for the printer server.
- Default Key – Select one of the four keys to encrypt your data. Only the key you select it in the “Default key” will take effect.

- Key 1 – Key 4 – The WEP keys are used to encrypt data transmitted within the wireless network. Fill the text box by following the rules below.

64-bit WEP: input 10-digit Hex values (in the "A-F", "a-f" and "0-9" range) or 5-digit ASCII character as the encryption keys. For example: "0123456aef" or "Guest".

128-bit WEP: input 26-digit Hex values (in the "A-F", "a-f" and "0-9" range) or 10-digit ASCII characters as the encryption keys. For example: "01234567890123456789abcdef" or "administrator".

WPA-shared key Security Mode:

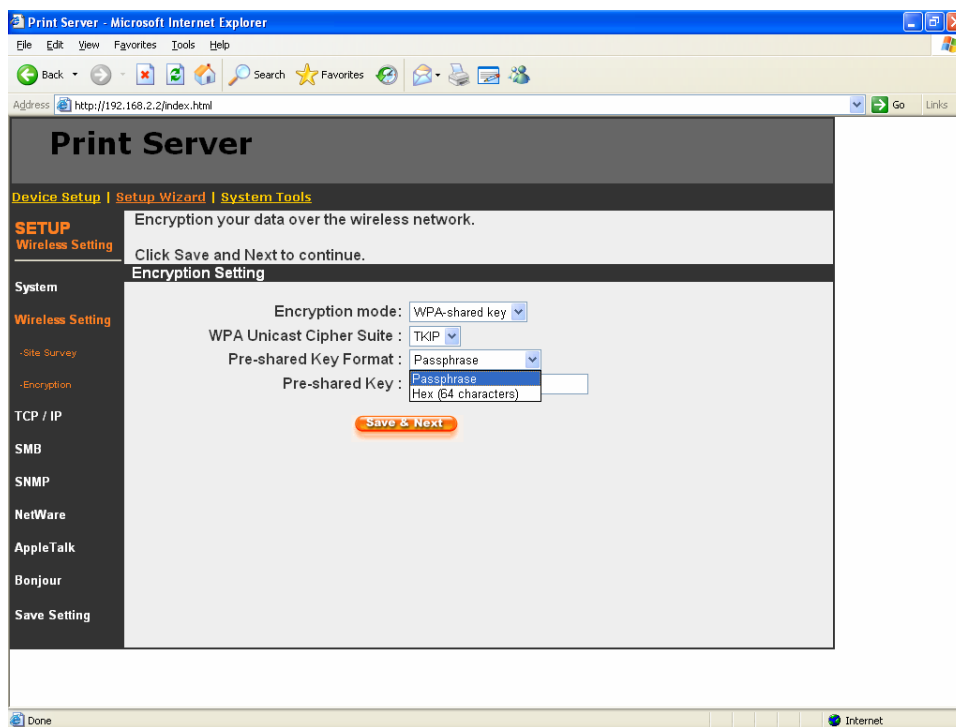

When "WPA-shared key", also named "WPA-PSK" requires users to select one of the advanced encryption methods, i.e. TKIP or AES and enter a set of shared key.

- TKIP – TKIP (Temporal Key Integrity Protocol) changes the temporal key every 10,000 packets. This insures much greater security than the standard WEP security.

- AES – AES has been developed to ensure the highest degree of security and authenticity for digital information and it is the most advanced solution defined by IEEE 802.11i for the security in the wireless network.
- Pre-shared Key Format – Select “Passphrase” or “Hex” key format. If “Passphrase” is selected, please enter 8 to 63 digits of ASCII format to be the key for the authentication within the network. If “Hex” is selected, please enter 64 digits of Hex code which should be “0-9” and “A-F”.
- Pre-Shared Key – The “Pre-Shared Key” is different from the key format selection. Please see above description.

When you finish configuring the wireless security, click “Save & Next” to confirm the configuration.

8.4.3 TCP/IP

You can configure the printer server to automatically get IP from DHCP server or manually specify static IP. The printer server also has a built-in DHCP server. You can enable this DHCP server and let it manages IP for you.

If you need the printer server to automatically get an IP from DHCP server, select "Enable Obtain TCP/IP Settings Automatically (Use DHCP/BOOTP)". You also can select "Disable Use the following TCP/IP Settings" to manually assign "IP Address", "Subnet Mask" and "Gateway" for the printer server.

You can enable/disable for the printer server's DHCP server. The DHCP server is disabled by default. If the DHCP Server is enabled, you have to assign a range of IP addresses here. Fill in the "Start IP", "Range", "Gateway", "DNS", and "Domain", and the printer server will assign a unique IP for each client.

8.4.4 SMB

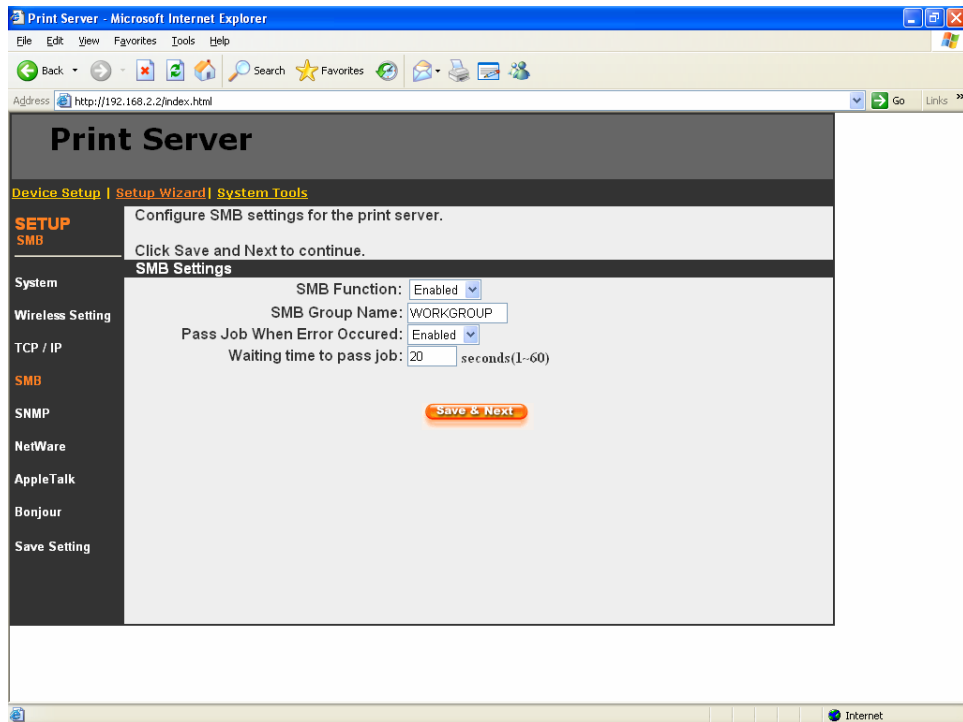

You can enable/disable the SMB protocol from here. If SMB is enabled, enter the “SMB Group Name” to specify the SMB group that this printer server belongs to. All PC should join the same group before they can use this printer server by SMB protocol.

Pass Job when Error Occurred: When the printer is interrupted because of paper out or off line while printing, user can enable this function and set the interval time to bypass the current printing job. Or the printing document will not be printed completely or with unformatted messages.

Waiting Time to Pass Job: The range is from 1 to 60 seconds. By default, the parameter is enabled and the default waiting time is 20 seconds.

8.4.5 SNMP

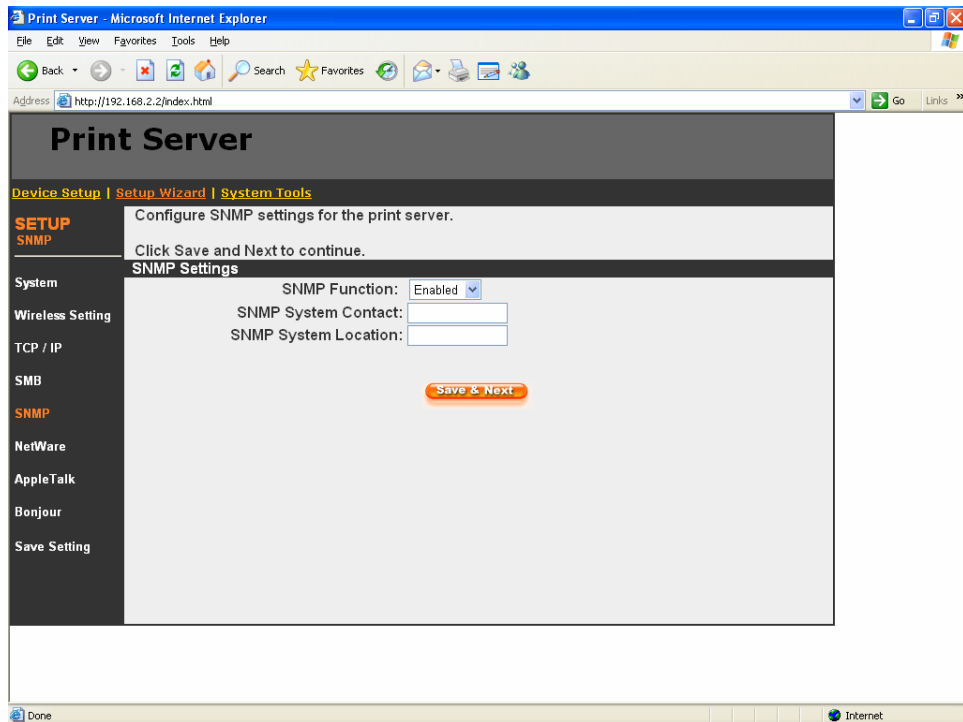

The printer server supports SNMP configuration. If it is enabled, please set up the following parameters.

SNMP System Contact: You can enter the printer server administrator's contact information here. This information will be displayed in the SNMP management tool.

SNMP System Location: You can enter the installed location of the printer server here. This information will be displayed in the SNMP management tool.

8.4.6 NetWare

This printer server supports NetWare Bindery Printing method. The printer server periodically polls the NetWare server printer queues for printing jobs. You have to assign the NetWare server name, printer server polling interval and the name of queue on the NetWare server for each printer port.

Polling Time is the polling interval of the printer server for waiting printing jobs on the NetWare server.

Name of the File Server is the name of the NetWare file server that provides printer queues.

Attached Queue is the name of the printer queue on the NetWare server. The printer queue keeps all printing jobs waiting on the NetWare server. You have to assign a printer queue for each printer port of this printer server.

8.4.7 AppleTalk

Print Server

Device Setup | Setup Wizard | System Tools

SETUP
AppleTalk

System

Wireless Setting

TCP / IP

SMB

SNMP

NetWare

AppleTalk

Bonjour

Save Setting

Configure AppleTalk settings for the print server.

Click Save and Next to continue.

AppleTalk Settings

AppleTalk Function: Enabled

AppleTalk Zone Name: *

Printer 1

Printer Type: LaserWriter

Printer 2

Printer Type: LaserWriter

Printer 3

Printer Type: LaserWriter

Save & Next

AppleTalk is a data communication protocol often used by Macintoshes. The printer server can use these parameters to join the AppleTalk network and share the printer to other AppleTalk workstations. You have to select to enable or disable AppleTalk, and setup the “Zone Name” and “Printer Type” for each printer port of this printer server.

AppleTalk Enable: Enable or disable “AppleTalk”.

AppleTalk Zone Name: Printer server has to join zones of AppleTalk before it can be shared to other workstations. Only workstations in the same zone can share the printer. If you want to share the printer to all workstations in all Zones, you should enter only “*” in the “Zone Name” field.

Printer Type, the type of printer attached to each printer port. You can get the printer type from the manufacturer of the printer.

8.4.8 Bonjour

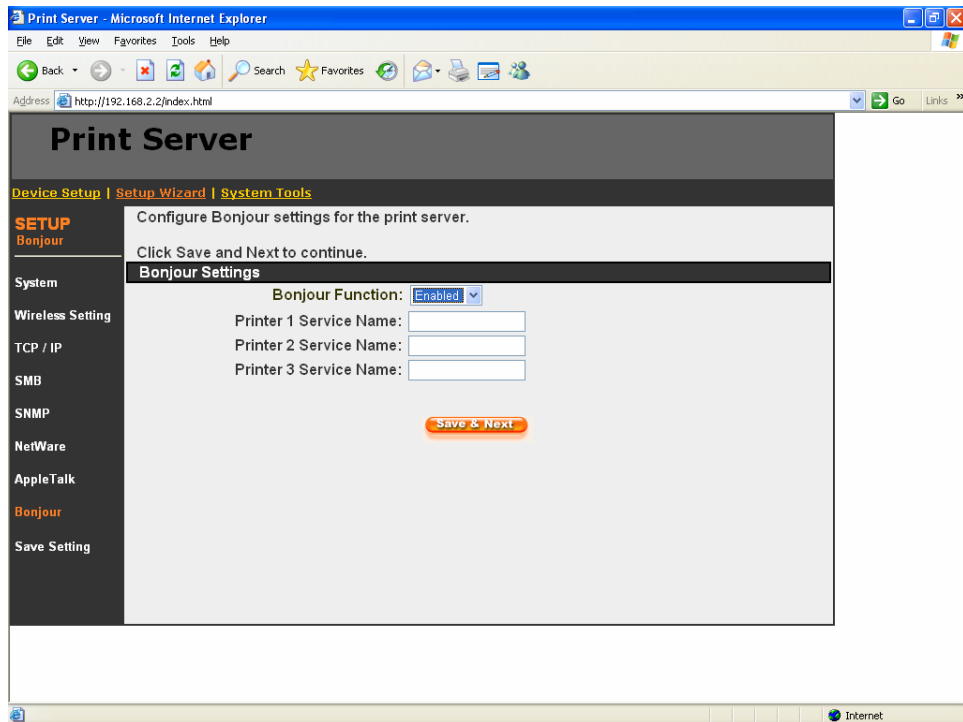

“Bonjour” technology (“Rendezvous” was renamed “Bonjour” with the release of Mac OS X v10.4), also known in the industry as Zero Configuration networking, enables automatic discovery of computers, devices, and services on IP networks. It uses industry standard IP protocols to allow devices to automatically find each other without the need to enter IP addresses or configure DNS servers.

Bonjour Function: Enable or disable “Bonjour” protocol on the printer server.

Service Name is a name to identify the device on the IP network. The Printer server has three printer ports; please designate the unique and friendly service name for each printer connected to one of the three printer port.

8.4.9 Save Settings

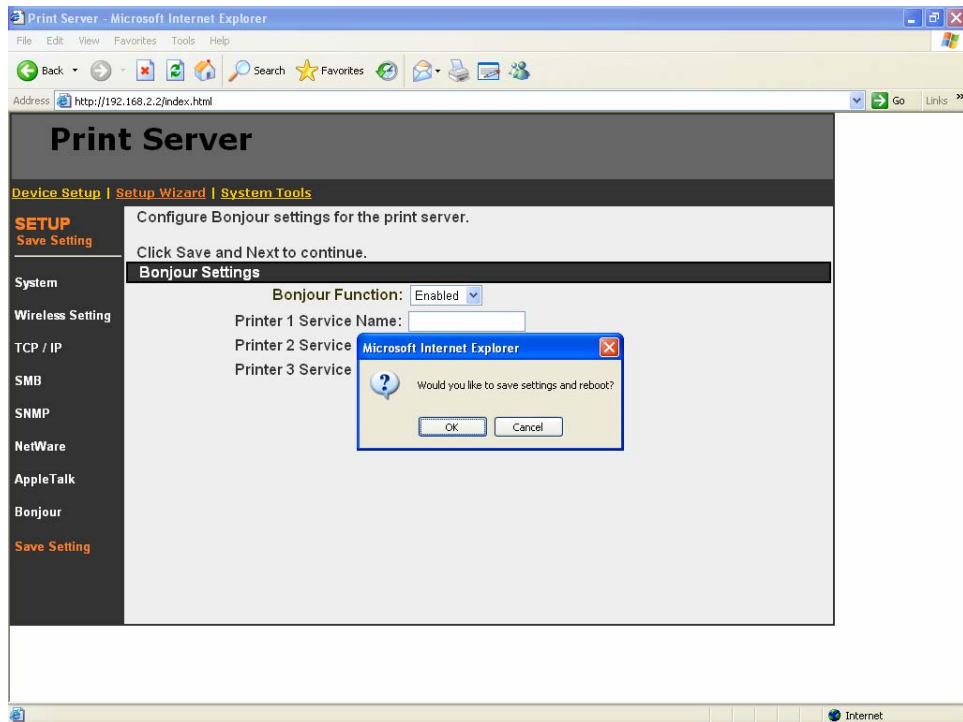

You can click the "Save Settings" to save the settings and restart the system.

8.5 System Tools

8.5.1 Load Default

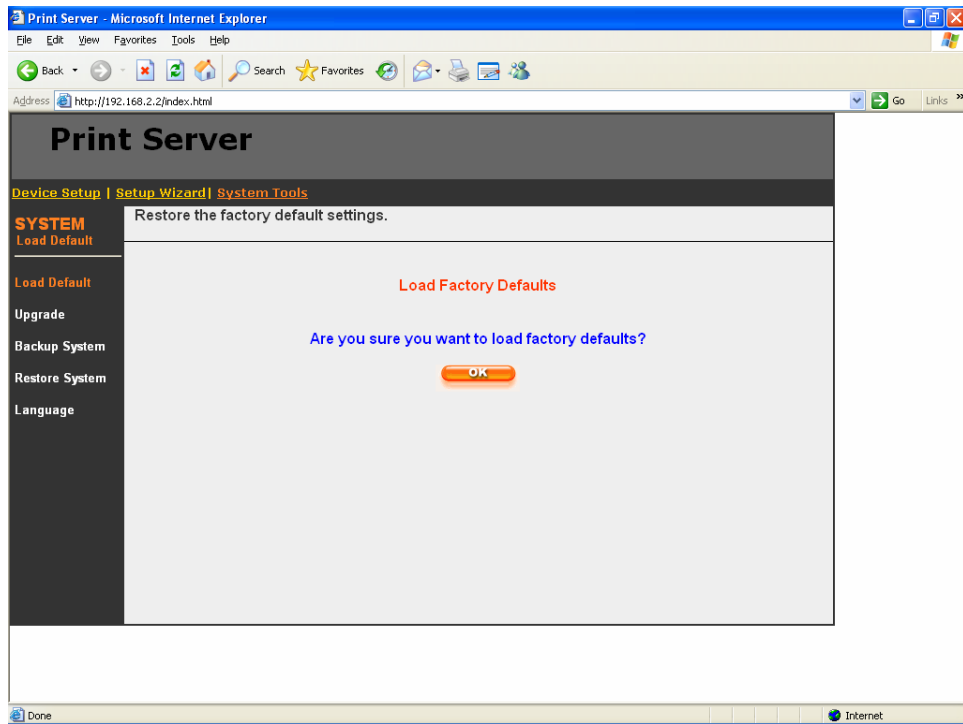

You can use this page to restore the factory default settings. All of your previous setup will be cleared.

8.5.2 Upgrade

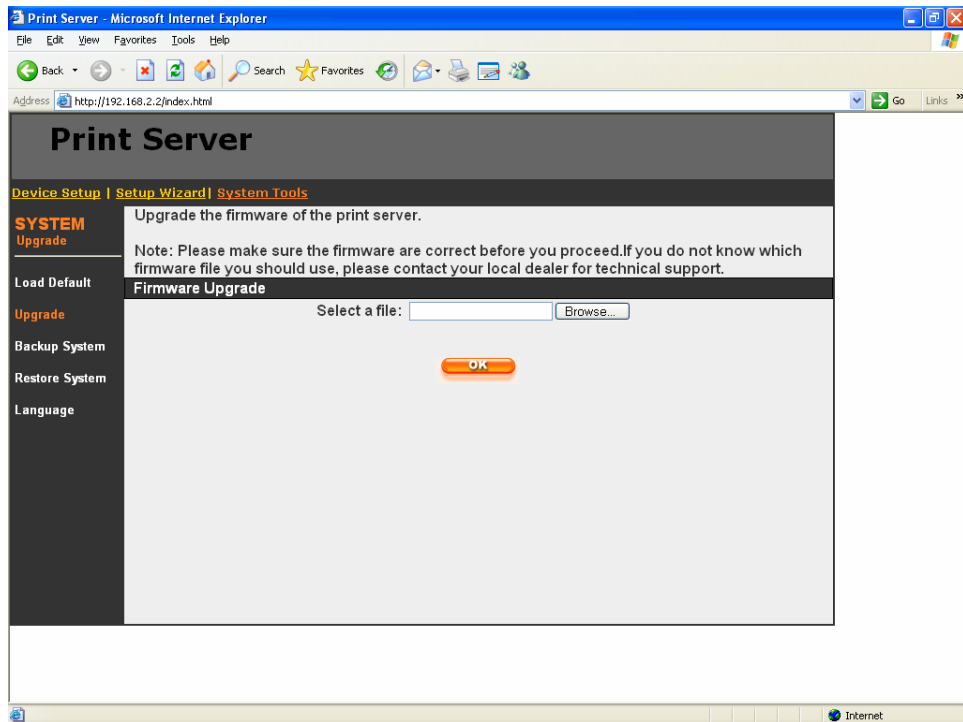

You can upgrade new firmware for this printer server in this page. Click "Browse" to select the new firmware in your storage and then click "OK", the firmware will be updated in several minutes.

Note that before you upgrade the firmware please make sure that the IP Address settings of the printer server are in the same network as your computer.

Be aware that if you have started upgrading firmware, you have to follow all the upgrading steps or the printer server can't turn back to normal configuration.

8.5.3 Backup System

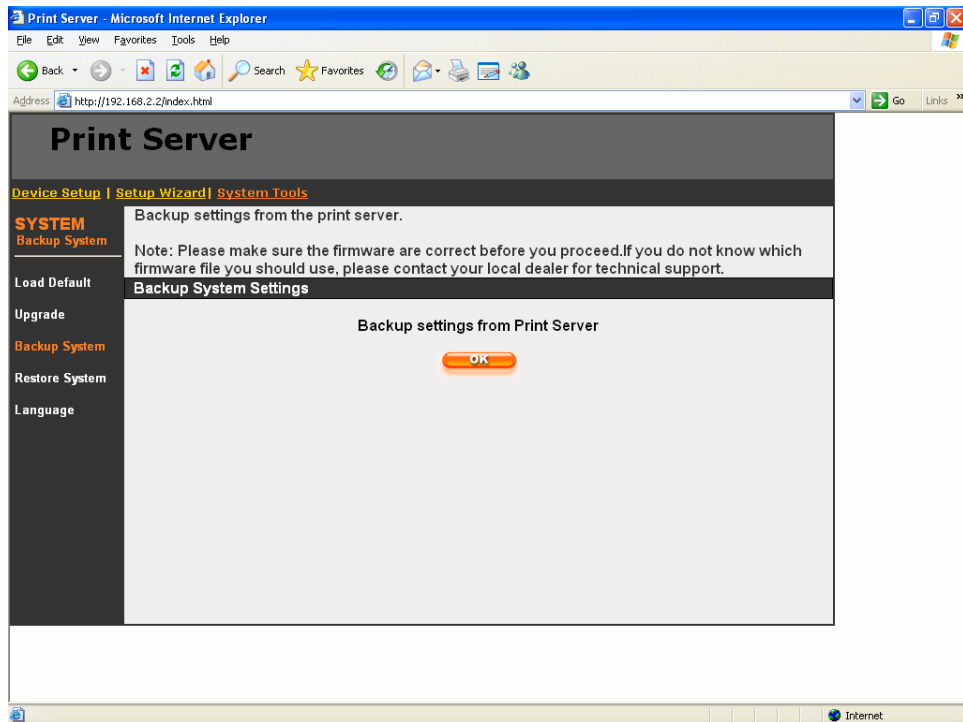

To backup the printer server setting to a "config.bin" file, select "Backup System" and click "OK".

8.5.4 Restore System

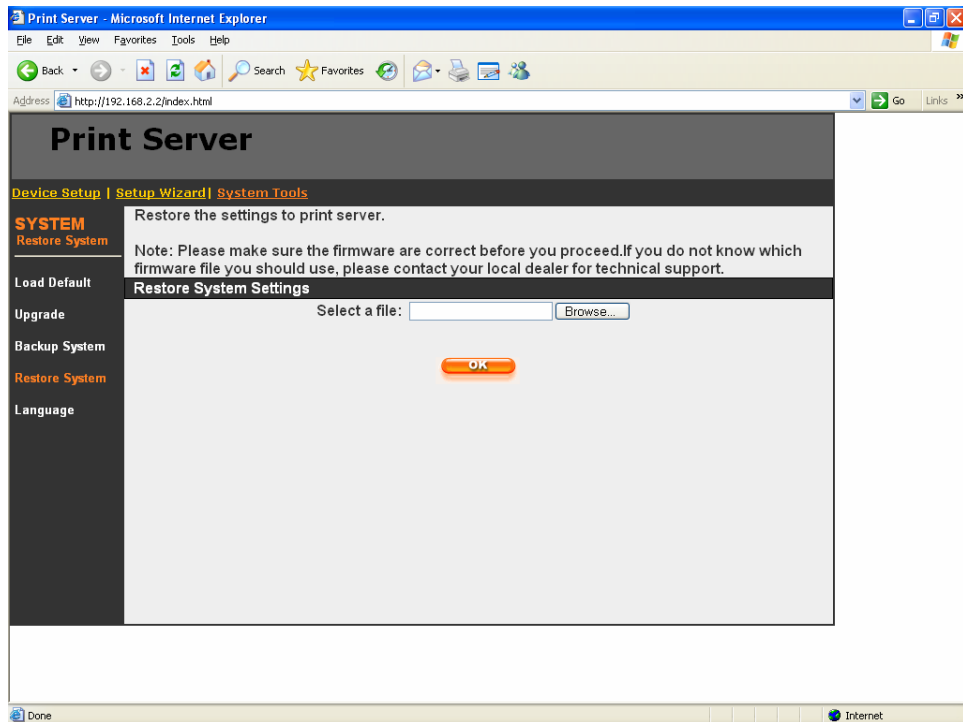

To apply the setting from the backup file, click “Browse” and specify a file to restore.

8.5.5 Language

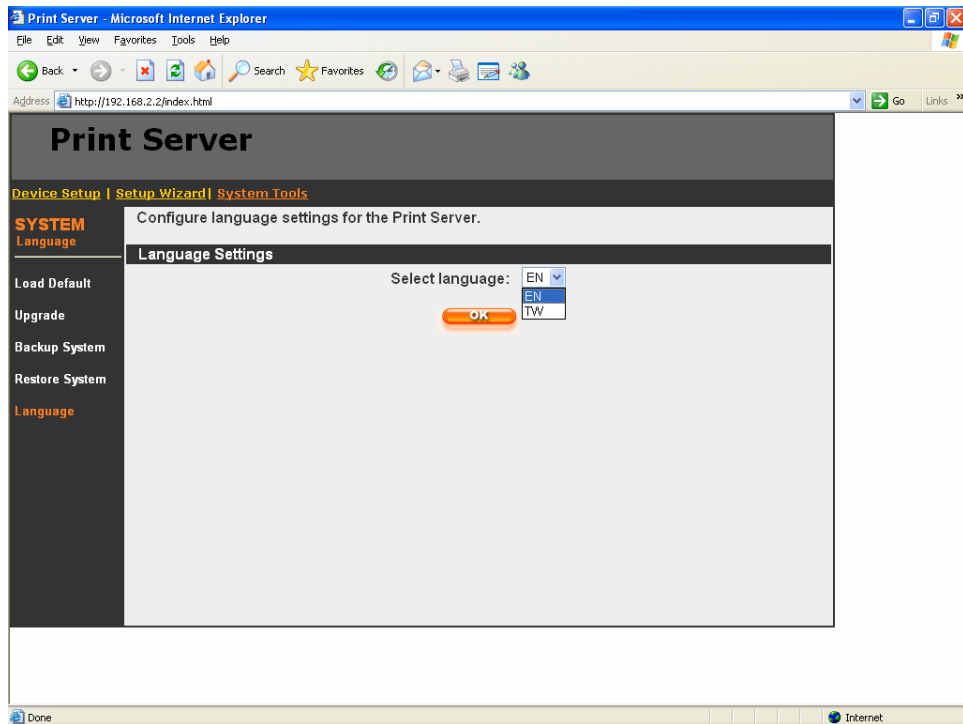

The web management tool can support two languages: English (EN) and Traditional Chinese (TW). Please select the language what you need.

9. Telnet Management

9.1 *Introduction*

Printer server can be configured and managed by Telnet. Through Local Area Network, or even Internet, administrator can easily configure and manage printer server's various main functions by a telnet client.

9.2 Login

Execute the Telnet client tool and connect to the printer server IP.

```
telnet 192.168.2.2
```

Then you will be prompted to enter the username and password.

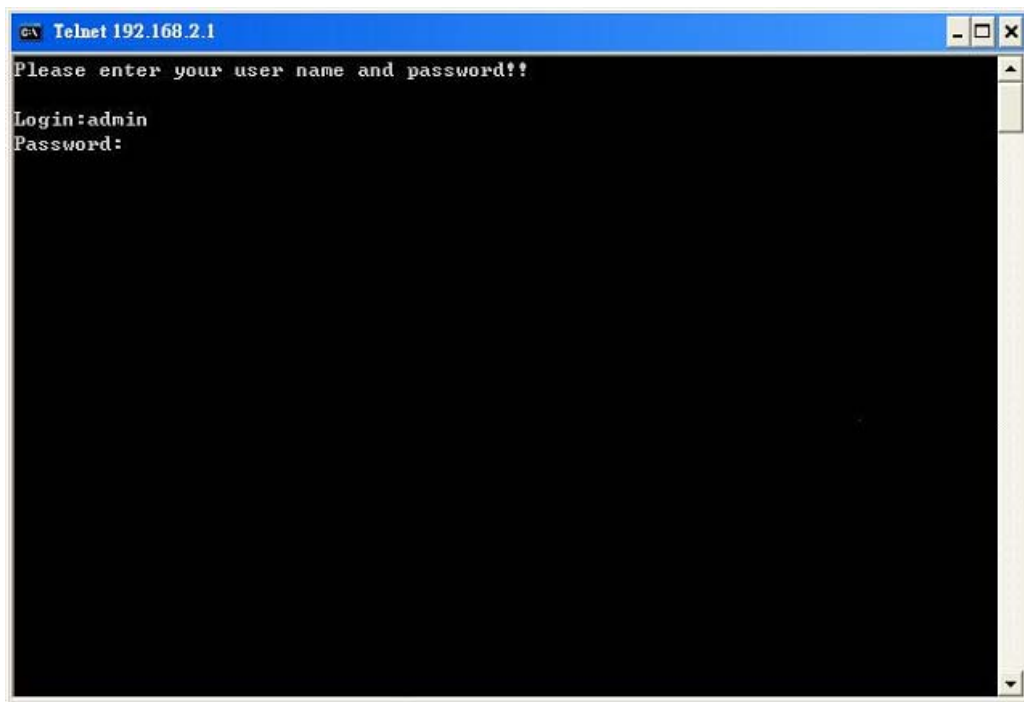

After you successfully enter the correct username and password, the following prompt will be displayed and you can start to manage this printer server by command.

```
admin#
```

9.3 Get Setting Values – “get” Command

“get” command is used to get the setting values of this printer server. The format of “get” command is as following:

```
get argument
```

Then the argument value will be displayed after the command. For example, if I want to get IP address of the printer server, I type “get ip” command and the IP value “IP_ADDR=’192.168.2.2’” is displayed:

```
admin# get ip
```

```
IP_ADDR=192.168.2.2
```

If you enter “get” only, the system will list all available arguments of “get” command.

The following table lists all the arguments whose value can be got by “get” command:

Argument	Description	Example
psname	Printer server name	admin# get psname PORT1_PS='PS254896'
password	Login password	admin# get password USER_PASSWORD='1234'
username	Login username	admin# get username USER_NAME='admin'
wlfunc	Wireless LAN function is enabled or disabled 0: disabled 1: enabled 2: auto	admin# get wlfunc WIRELESS_FUNCTION=2
wlmode	Wireless LAN mode is Infrastructure or Ad Hoc 0: Infrastructure 1: Ad Hoc	admin# get wlmode AP_MODE=1
ESSID	ESSID of the wireless LAN	admin# get ESSID SSID='default'

Argument	Description	Example
channel	Channel number used by wireless LAN	admin# get channel CHANNEL=11
wep	The mode of WEP 0: disable 1: 64 bit WEP enabled 2: 128 bit WEP enabled	admin# get wep WEP=0
defkey	Default WEP key number	admin# get defkey

	0: key 1 1: key 2 2: key 3 3: key 4	WEP_DEFAULT_KEY=0
key641	64 bit WEP key 1	admin# get key641 WEP64_KEY1=0123456789
key642	64 bit WEP key 2	admin# get key641 WEP64_KEY2=0123456789
key643	64 bit WEP key 3	admin# get key641 WEP64_KEY3=0123456789
key644	64 bit WEP key 4	admin# get key641 WEP64_KEY4=0123456789
key1281	128 bit WEP key 1	admin# get key1281 WEP128_KEY1=0123456789 abcdef0123456789a
key1282	128 bit WEP key 2	admin# get key1282 WEP128_KEY2=0123456789 abcdef0123456789a
key1283	128 bit WEP key 3	admin# get key1283 WEP128_KEY3=0123456789 abcdef0123456789a
key1284	128 bit WEP key 4	admin# get key1284 WEP128_KEY4=0123456789 abcdef0123456789a
ip	IP of the printer server	admin# get ip AP_ADDR='192.168.2.2'
gateway	Default gateway of the printer server	admin# get gateway DEFAULT_GATEWAY='192.168.2.254'
submask	Subnet mask of the printer server	admin# get submask SUBNET_MASK='255.255.255.0'
polling	Polling interval (in second) of the printer server for waiting printing jobs on the NetWare server	admin# get polling PORT1_POLLTIME=3
aq1	Name of the printer queue on the NetWare server	admin# get aq1 PORT1_QNAME='PQ1'
applezone	The name of AppleTalk zone that this printer server joins to	admin# get applezone PORT1_APPLEAONE='*'
printertype1	The type of the printer attached to this printer server	admin# get printertype1 PORT1_PRINTTYPE='LaserWriter'

Argument	Description	Example
SMBDG	The name of the SMB group name that this printer server joins to	admin# get SMBDG SMBD_NAME='default'
SNMPC	The administrator contact information of this printer server for SNMP	admin# get SNMPC SNMP_CONTACT='sbdjohn@hotmail.com'
SNMPL	The installed location of this printer server for SNMP	admin# get SNMPL SNMP_LOCATION='Room 301'
port1	The port name of this printer server	admin# get port1 PORT1_LPTNAME='lpt1'
DHCPS	The DHCP server is enabled or	admin# get DHCPS

	disabled 0: disable 1: enable	DHCPD=0
DHCP	Get dynamic IP by DHCP is enabled or disabled 0: disable 1: enable	admin# get DHCP DYNAMIC_IP=0
appletalk	AppleTalk printing is enabled or disabled 0: disable 1: enable	admin# get appletalk APPLE_ENABLE=0
SMBD	SMB printing is enabled or disabled 0: disable 1: enable	admin# get SMBD SMBD_ENABLE=1
SNMP	SNMP management protocol is enabled or disabled 0: disable 1: enable	admin# get SNMP SNMP_ENABLE=1
IPX	NetWare Bindery printing is enabled or disabled 0: disable 1: enable	admin# get IPX IPX_ENABLE=1
LPD	LPR printing is enabled or disabled 0: disable 1: enable	admin# get LPD LPD_ENABLE=1
IPP	IPP printing is enabled or disabled 0: disable 1: enable	admin# get IPP IPP_ENABLE=1
RAW	RAW printing is enabled or disabled 0: disable 1: enable	admin# get RAW RAW_ENABLE=1

9.4 Modify Setting Values – “set” Command

“set” command is used to modify the setting values of this printer server. The format of “set” command is as following:

```
set argument_name value
```

Then the value will be written into the system configuration. For example, if you want to set IP address of the printer server to 192.168.2.2, type “set ip 192.168.2.2” command and the IP of the printer server will be changed. After the setting is finished, please reboot the printer server.

```
admin# set ip 192.168.2.2
```

```
admin# reboot
```

If you enter only “set”, the system will list all arguments of “set” command and the command format.

The following table lists all the arguments whose value can be modified by “set” command:

Argument	Description	Example
psname	Printer server name	set psname PS001
password	Login password	set password 1234
username	Login username	set username admin
wfunc	Enable or disable the wireless LAN function. The value should be “disabled”, “enabled” or “auto”	set wfunc auto
wlmode	Wireless LAN mode is Infrastructure or Ad Hoc. The value should be “inf” or “ad hoc”	set wlmode ad hoc
ESSID	ESSID of the wireless LAN	set ESSID default
Argument	Description	Example
channel	Channel number used by wireless LAN. The value should be 1~14.	set channel 11
wep	The mode of WEP. The value should be “disable”, “wep64” or “wep128”	set wep disable
defkey	Default WEP key number. The value should be 0~3. 0: key 1 1: key 2 2: key 3	set defkey 0

	3: key 4	
key641	64 bit WEP key 1. The value should be 10 digit Hex value	set key641 0123456789
key642	64 bit WEP key 2. The value should be 10 digit Hex value	set key641 0123456789
key643	64 bit WEP key 3. The value should be 10 digit Hex value	set key641 0123456789
key644	64 bit WEP key 4. The value should be 10 digit Hex value	set key641 0123456789
key1281	128 bit WEP key 1. The value should be 26 digit Hex value	set key1281 0123456789ab cdef0123456789a
key1282	128 bit WEP key 2. The value should be 26 digit Hex value	set key1282 0123456789ab cdef0123456789a
key1283	128 bit WEP key 3. The value should be 26 digit Hex value	set key1283 0123456789ab cdef0123456789a
key1284	128 bit WEP key 4. The value should be 26 digit Hex value	set key1284 0123456789ab cdef0123456789a
ip	IP of the printer server	set ip 192.168.2.2
gateway	Default gateway of the printer server	set gateway 192.168.2. 254
submask	Subnet mask of the printer server	set submask 255.255. 255.0
polling	Polling interval (in second) of the printer server for waiting printing jobs on the NetWare server	set polling 3
aq1	Name of the printer queue on the NetWare server	set aq1 PQ1
applezone	The name of AppleTalk zone that this printer server joins to	set applezone Apple

Argument	Description	Example
printertype1	The type of the printer attached to this printer server	set printertype1 LaserWriter
SMBDG	The name of the SMB group name that this printer server joins to	set SMBDG default
SNMPC	The administrator contact information of this printer server for SNMP	set SNMPC sbdjohn@hotmail.com
SNMPL	The installed location of this printer server for SNMP	set SNMPL Room301
port1	The port name of this printer server	set port1 lpt1
DHCPS	Enable or disable the DHCP server. The value should be "disabled" or	set DHCPS disable

	"enabled".	
DHCP	Enable or disable to get dynamic IP by DHCP. The value should be "disabled" or "enabled".	set DHCP disable
appletalk	Enable or disable AppleTalk printing The value should be "disabled" or "enabled".	set appletalk disable
SMBD	Enable or disable SMB printing The value should be "disabled" or "enabled".	set SMBD enable
SNMP	Enable or disable SNMP management protocol The value should be "disabled" or "enabled".	set SNMP enable
IPX	Enable or disable NetWare Bindery printing The value should be "disabled" or "enabled".	set IPX enable
LPD	Enable or disable LPR printing The value should be "disabled" or "enabled".	set LPD enable
IPP	Enable or disable IPP printing The value should be "disabled" or "enabled".	set IPP enable
RAW	Enable or disable RAW printing The value should be "disabled" or "enabled".	set RAW enable

9.5 Other Commands

9.5.1 ipconfig

“ipconfig” command is used to quickly get the IP settings (IP, subnet mask, default gateway) of the printer server:

```
admin# ipconfig
```

```
IP_ADDR=192.168.2.2
```

```
SUBNET_MASK=255.255.255.0
```

```
DEFAULT_GATEWAY=192.168.2.254
```

9.5.2 reboot

“reboot” command is used to restart the printer server:

```
admin# reboot
```

9.5.3 exit

“exit” command is used to leave the printer server telnet management:

```
admin# exit
```

9.5.4 help

“help” command is used to list all telnet management commands of the printer server:

```
admin# help
```

```
set argument value
```

get argument

ipconfig

reboot

exit

10. IPP Printing

10.1 Introduction

IPP (Internet Printing Protocol) Printing provides a convenient way of remote printing service by TCP/IP. The printer server can support IPP printing by default. It is needless to do any setting. Any PC that can support IPP printing, for example Windows 2000/XP, can directly uses the printer server by IP. By using the IPP printing, you can share the printer to all the PC's that can access the printer server by IP. You can even share your printer to Internet users.

10.2 System Setup

10.2.1 Printer server Side

It is needless to do any setting on the printer server side. Make sure the printer server has correct IP settings. If you want to share the printers to Internet users, you have to set a real IP to the printer server. You also have to make sure that any gateway; router or firewall does not block IPP protocol if you have these gateway devices installed in your network.

10.2.2 Client Side

You only need to perform Window's standard **Add New Printer** procedure.

Step1. Click "Start", choose "Settings" and select "Printers and Faxes".

Step2. Click "Add a Printer".

Step3. The "Add Printer Wizard" is displayed. Click "Next".

Step4. Select “A network printer, or a printer attached to another computer”. Click “Next”.

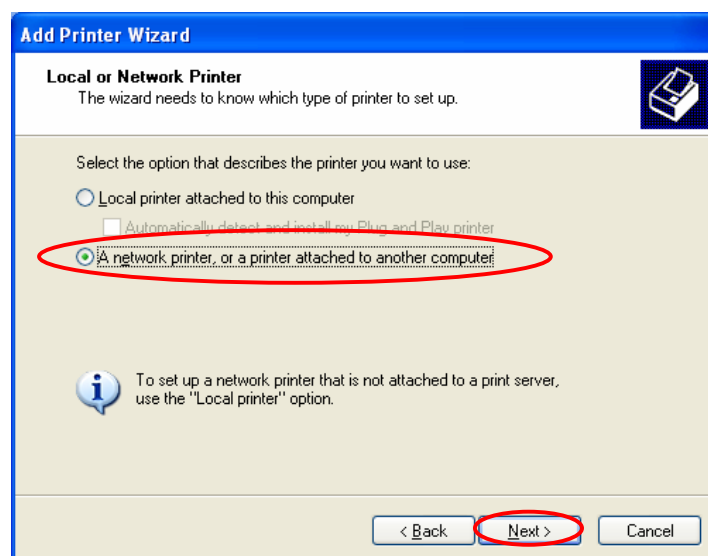

Step5. Select “Connect to a printer on the Internet or on a home or office network” and enter the URL of printer server. The URL format is “http://IP:631/Port Name”. The IP should be the printer server’s IP. The number 631 is IPP standard port number. Port Name is the port name of printer server that your printer is connected to. The default port name is “lpt1”. One example of the URL is http://192.168.3.66:631/lpt1. After entering the URL of printer server, click “Next”.

Add Printer Wizard

Specify a Printer
If you don't know the name or address of the printer, you can search for a printer that meets your needs.

What printer do you want to connect to?

☐ Browse for a printer

☐ Connect to this printer (or to browse for a printer, select this option and click Next):
Name:
Example: \\server\printer

☒ Connect to a printer on the Internet or on a home or office network:
URL:
Example: http://server/printers/myprinter/.printer

< Back **Next >** Cancel

Step6. Select a suitable printer manufacturer and the printer model and click “Next”. If your printer is not in the list, click “Have Disk...” to install the driver of the printer. After installation, the printer model will be added to the list.

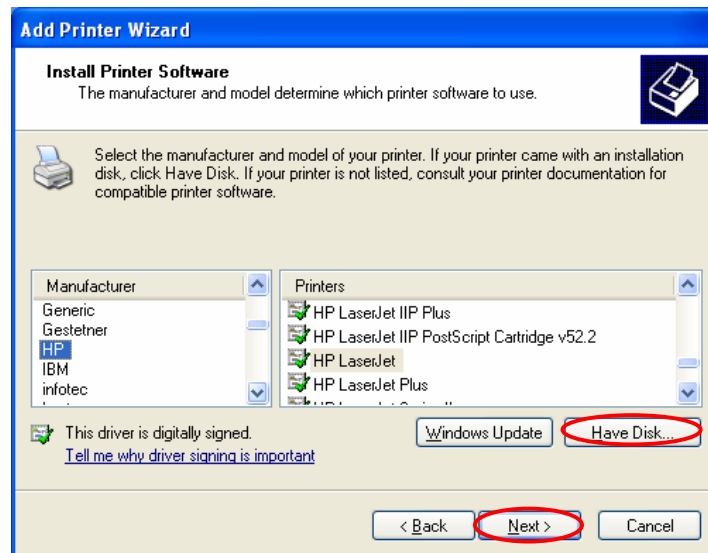

Step7. Choose to set the print whether as a default printer or not. Click “Next”.

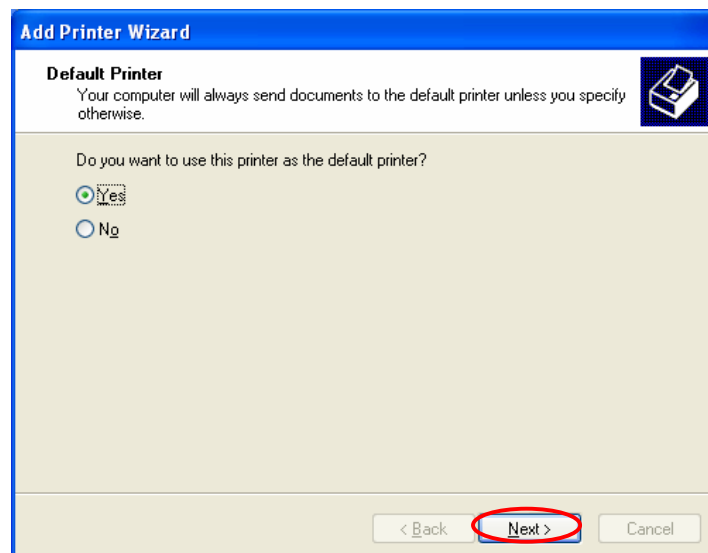

Step8. You have added the network printer to the PC successfully.
The information of the printer is displayed in the windows.
Click "Finish".

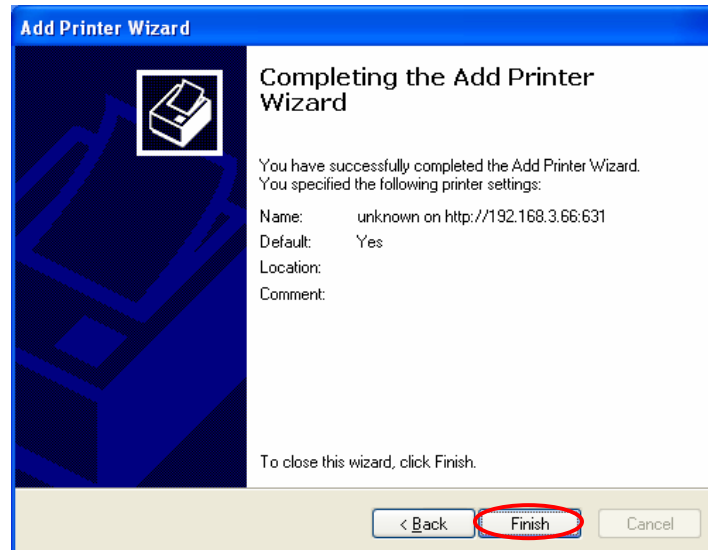

11. LPR Setting in MAC OS

LPR Printing (Line Printer Remote technology) allows Macintosh computers to connect to printers via TCP/IP. LPR Printing can be set up on any Macintosh with version 9.x above.

To enable LPR Printing in Macintosh, please follow the procedures below.

Step1. In the Desktop, click "System Preferences".

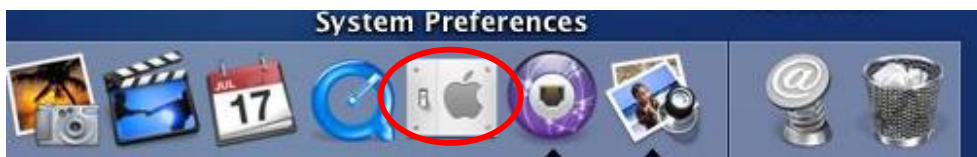

Step2. Click "Print & Fax".

Step3. From the "Print & Fax" screen, click "Set Up Printers...".

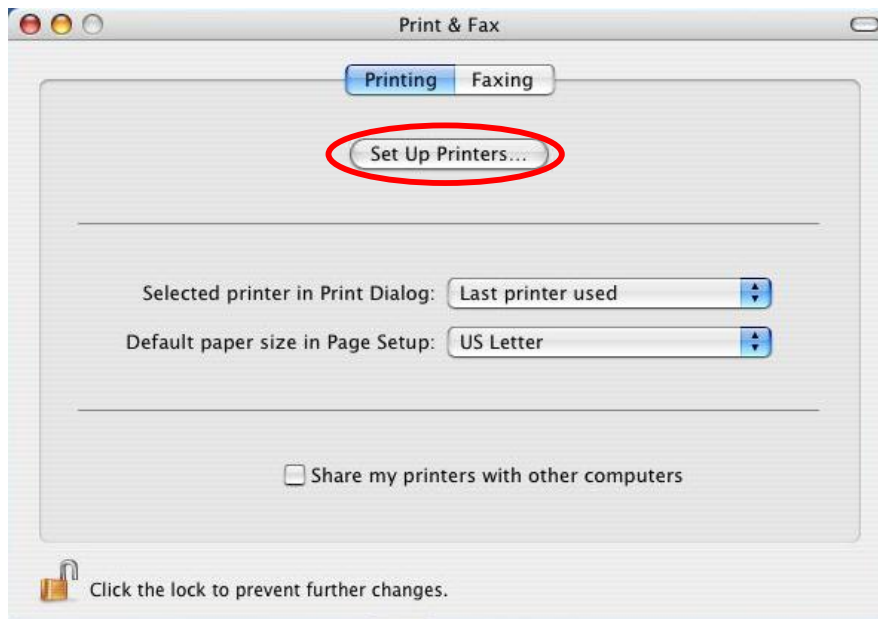

Step4. Click "Add" to add the new Printer server through TCP/IP.

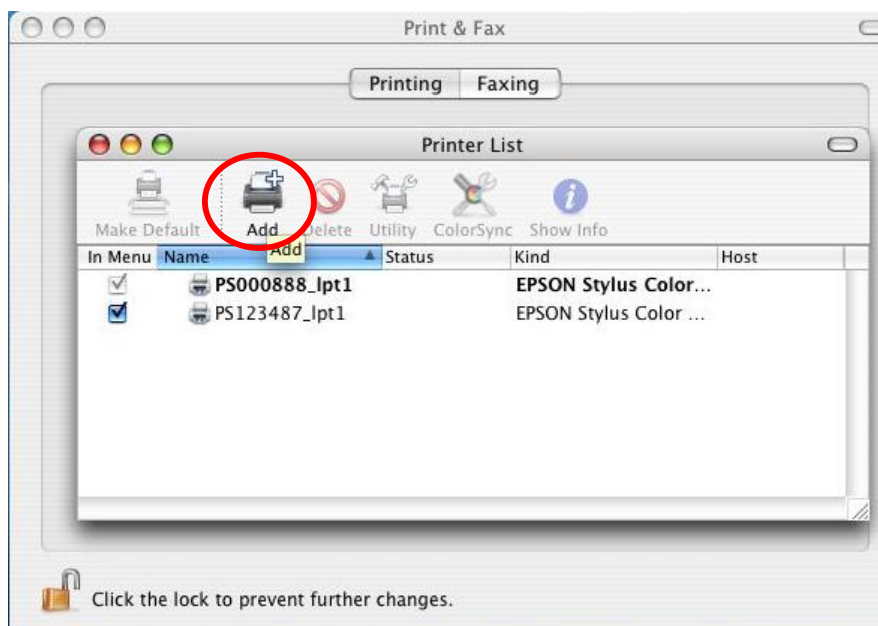

Step5. Enter the “Printer Type”, “Printer Address” and “Queue Name” and select the “Printer Model” to setup the Printer server. Click “Add” to continue.

Printer Type: LPD/LPR

Printer Address: Input the IP Address of the Printer server

Queue Name: The queue name of the Printer server is “lpt1”

Printer Model: Select the Printer Model that is attached to the Printer server.

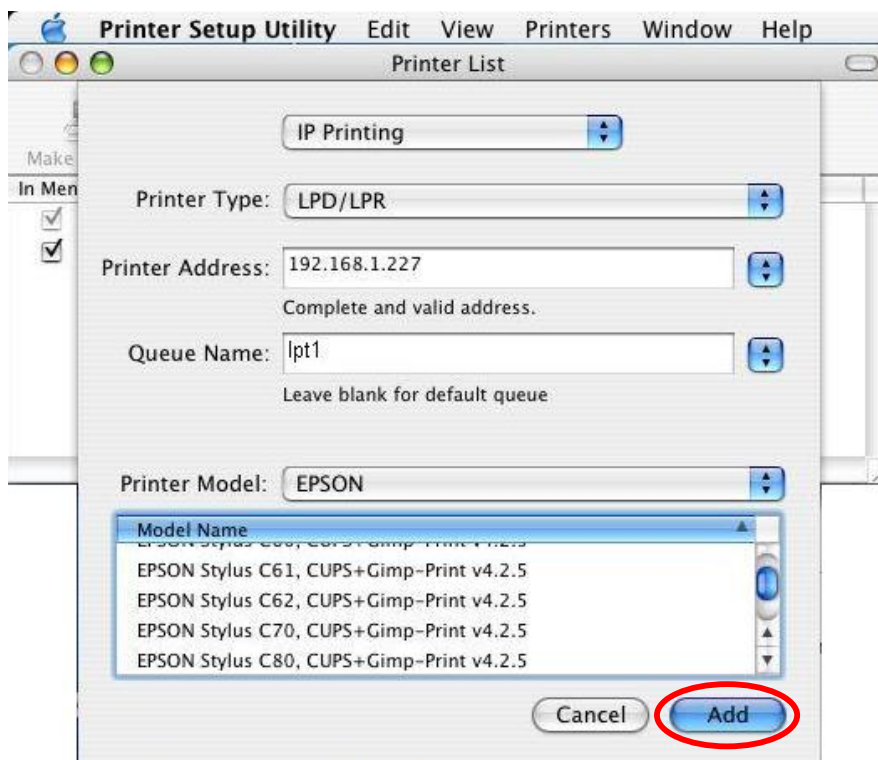

Step6. The Printer server is installed completely. You can see it in the “Printer List”.

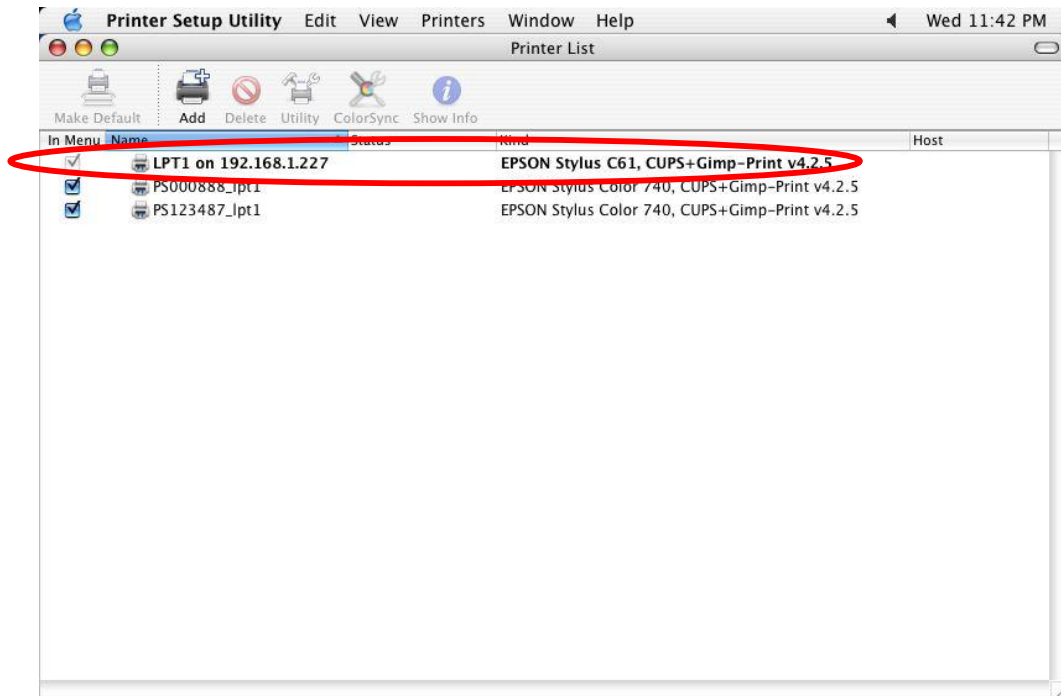

Step7. You can print a file to check whether the Printer server is installed successfully.

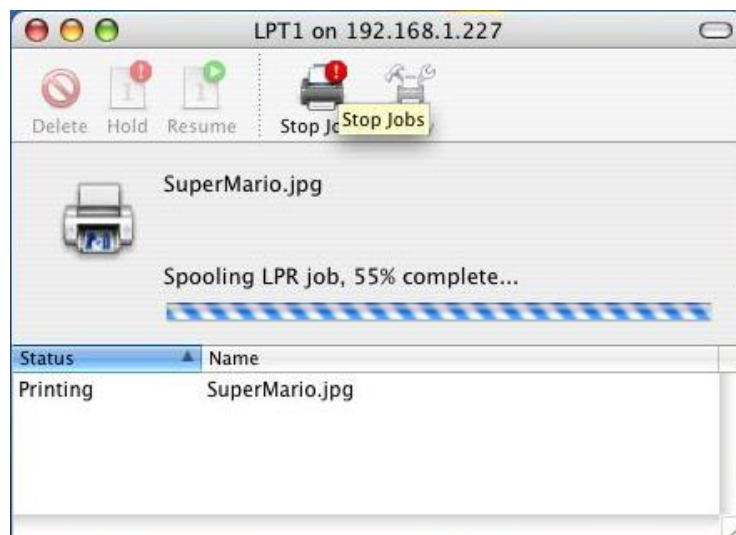

12. UPnP Setup

When the UPnP function is enabled, the printer server can be detected by UPnP compliant system such as Windows XP. The printer server will be displayed in the Neighborhood of Windows XP, so you can directly double click the printer server or right click the printer server and select “Invoke” to directly get into the web page of the printer server for configuration.

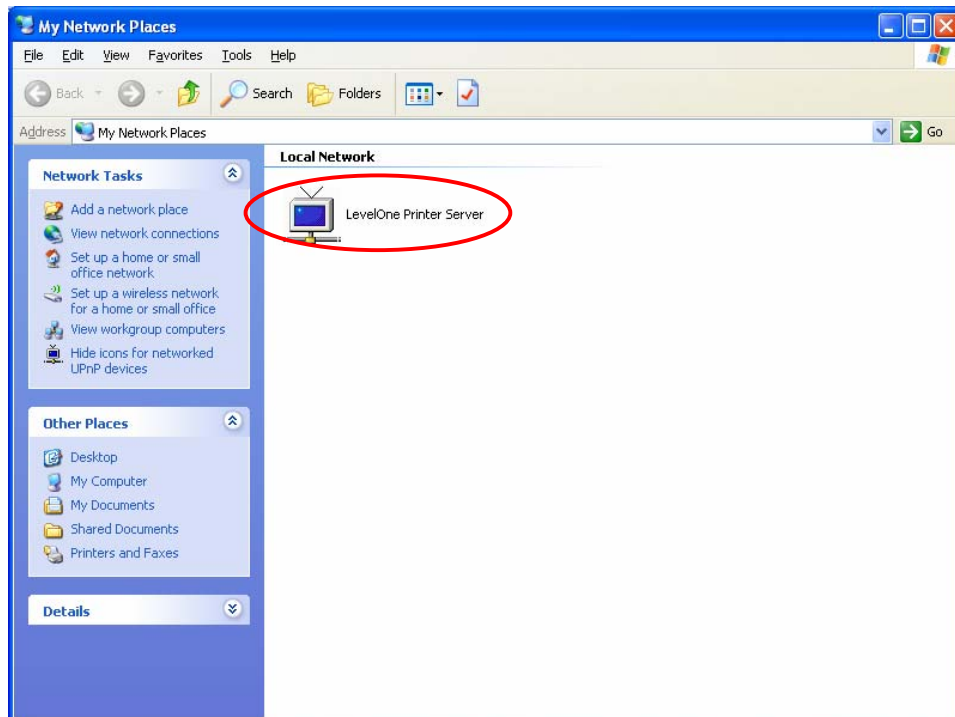

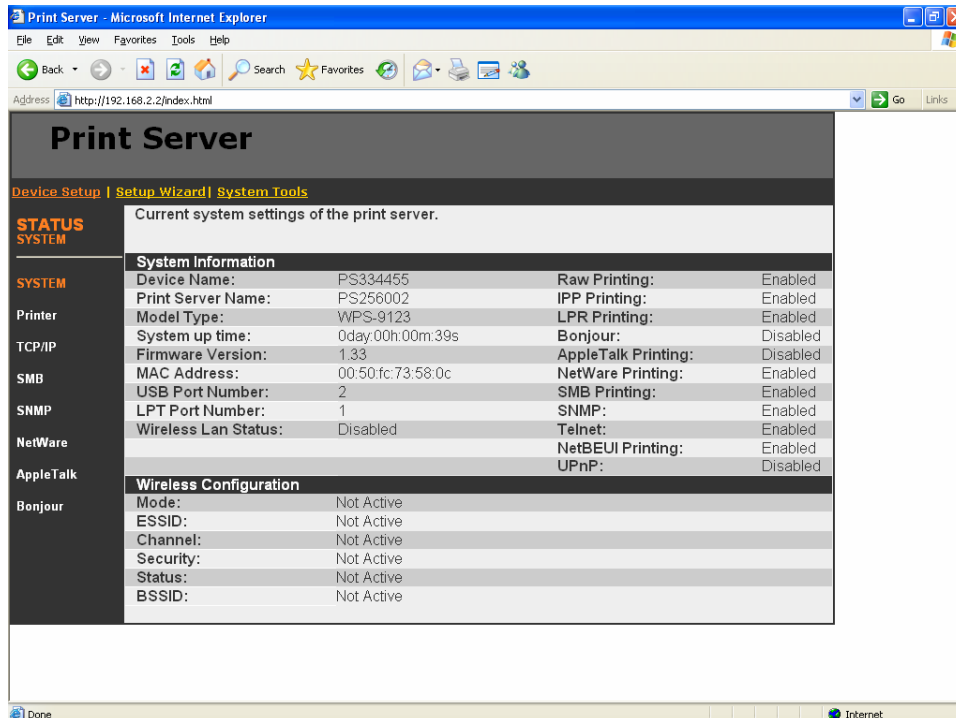

Enable UPnP in Windows XP SP2

If you can't find the printer server in the Neighborhood of Windows XP SP2 or you have seen the following message when you double click the printer server. You have to check if UPnP function is blocked by the firewall. Please follow the steps below to enable it.

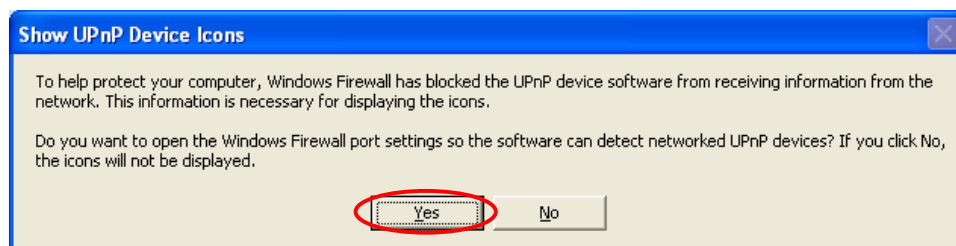

Step1. Click "Yes" on the above message or click "Start", choose "Settings" and select "Network Connections" to enable UPnP manually.

Step2. Right click the "Local Area Connection" and select "Properties".

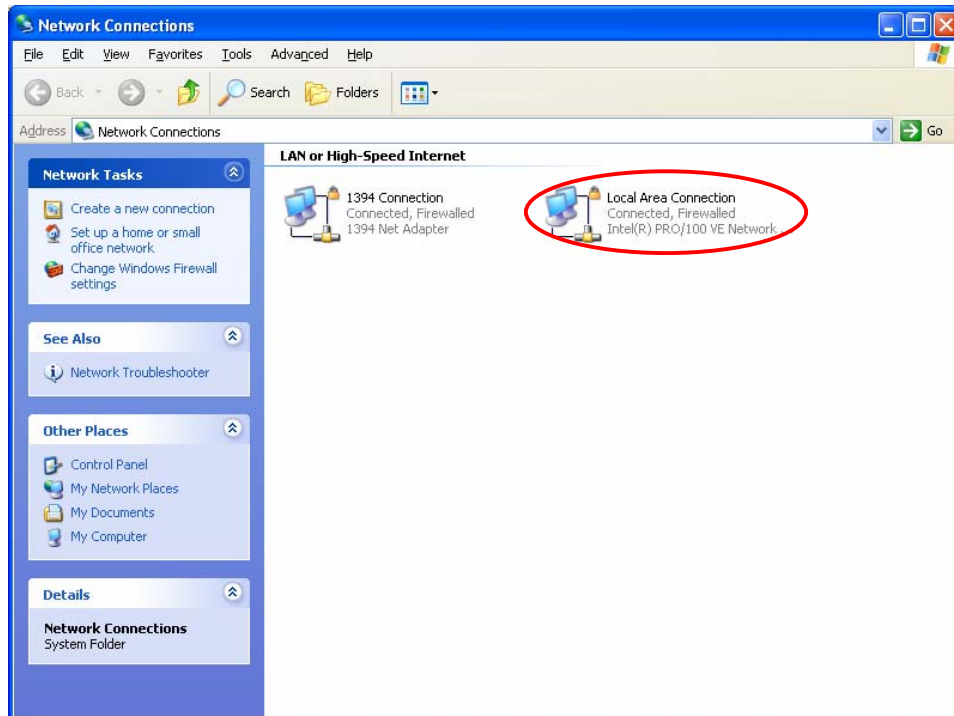

Step3. In the “Local Area Connection Properties”, select “Advanced” option menu and click “Settings”.

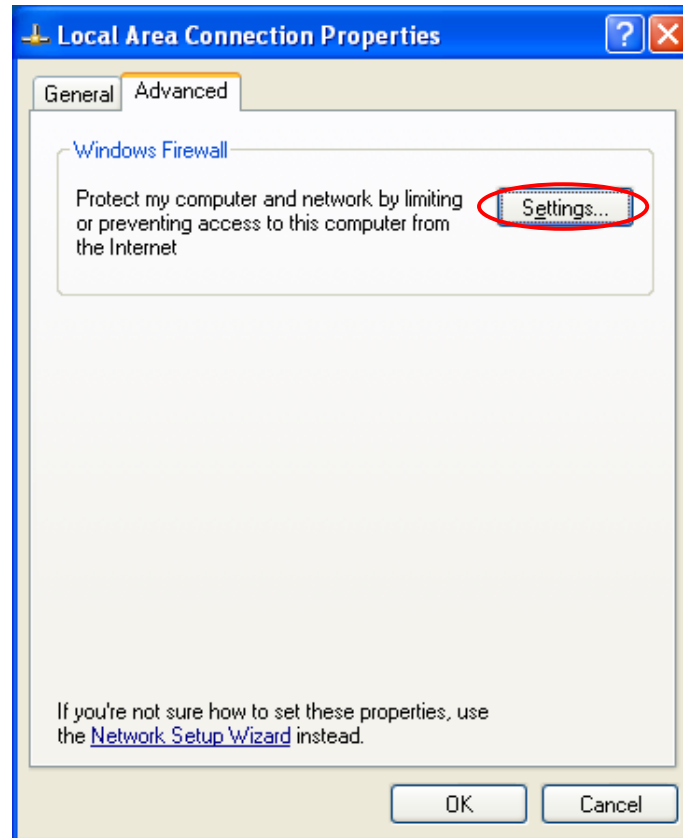

Step4. The “Windows Firewall” screen will be popped up, select “Exceptions” option menu.

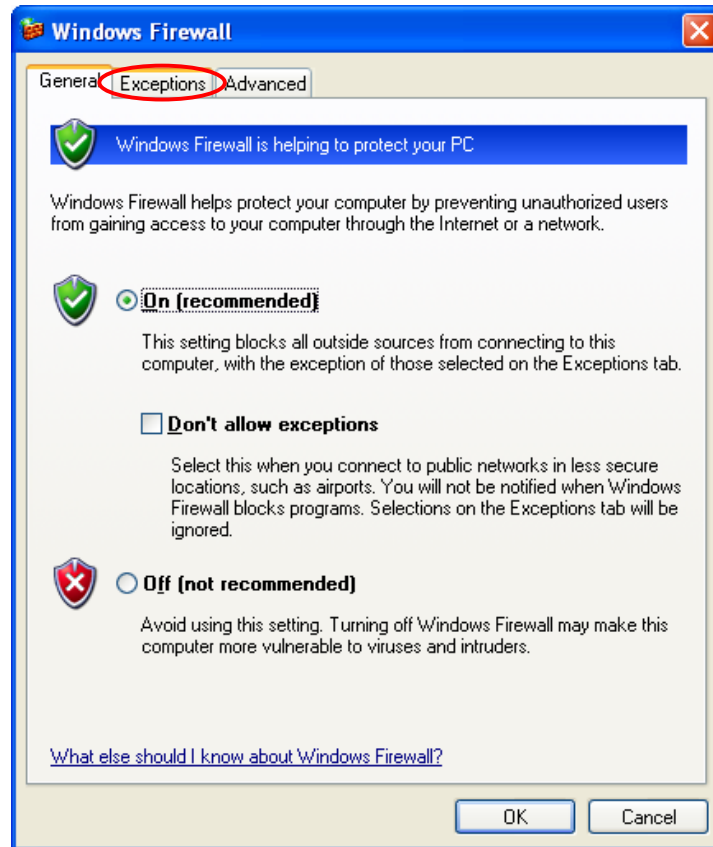

Step5. Enable “UPnP Framework” from the “Programs and Services list” and click “Ok”.

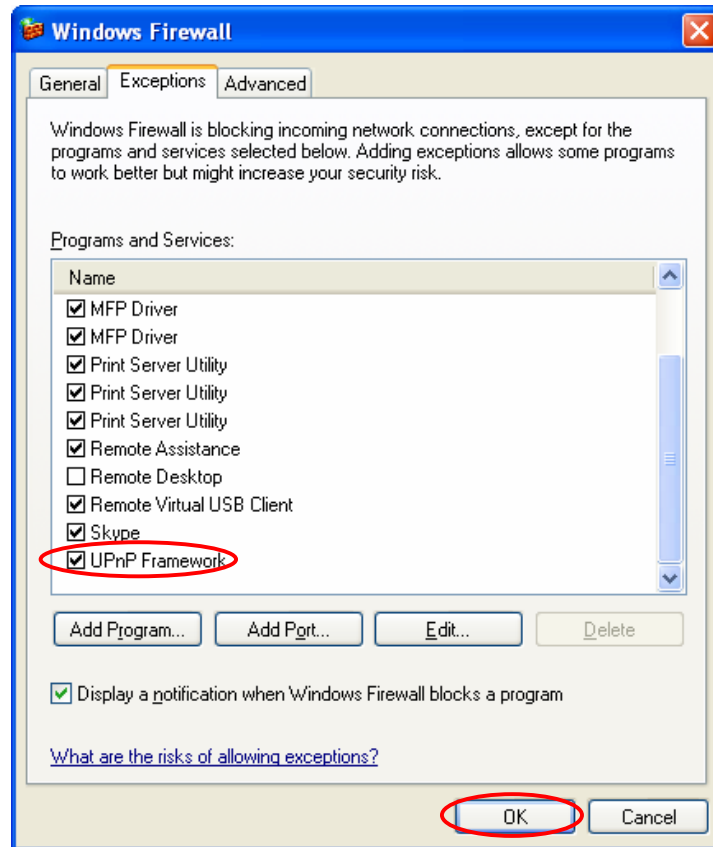

13. Windows XP SP2 Setup

In Windows XP SP2, XP SP2's firewall would block the unknown communications. This printer server has allowed the communications data passed through the XP SP2's firewall.

In case that you do not find any printer server listed on the "Available Ports" in "Network Ports Quick Setup", please follow the steps below.

Step1. Click "Start", choose "Settings" and select "Network Connections".

Step2. Right click "Local Area Connection" and select "Properties".

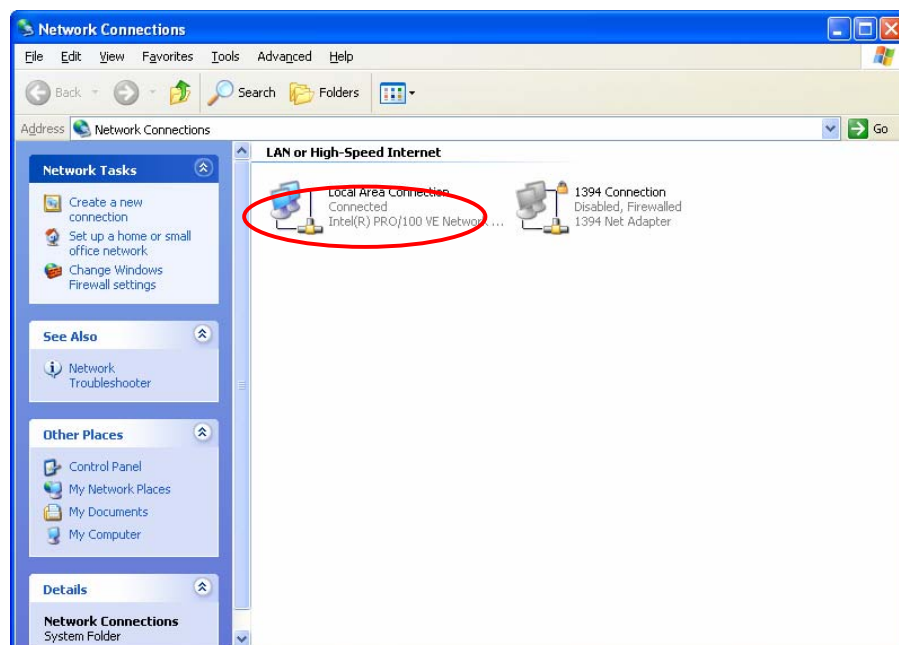

Step3. Select “Advanced” tab and click “Settings...”.

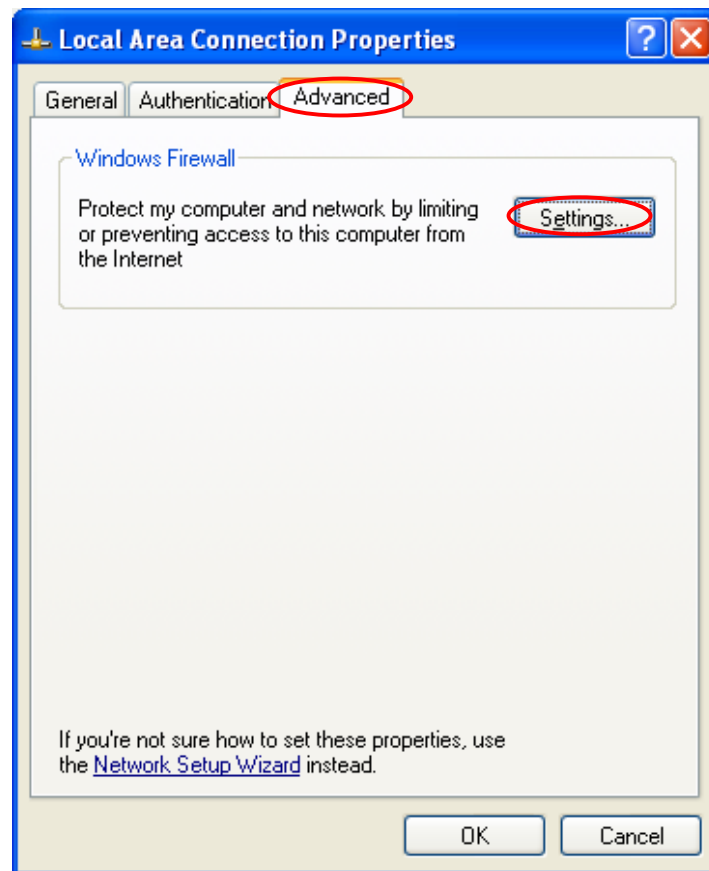

Step4. Select “Exceptions” tab and click “Add Program...”.

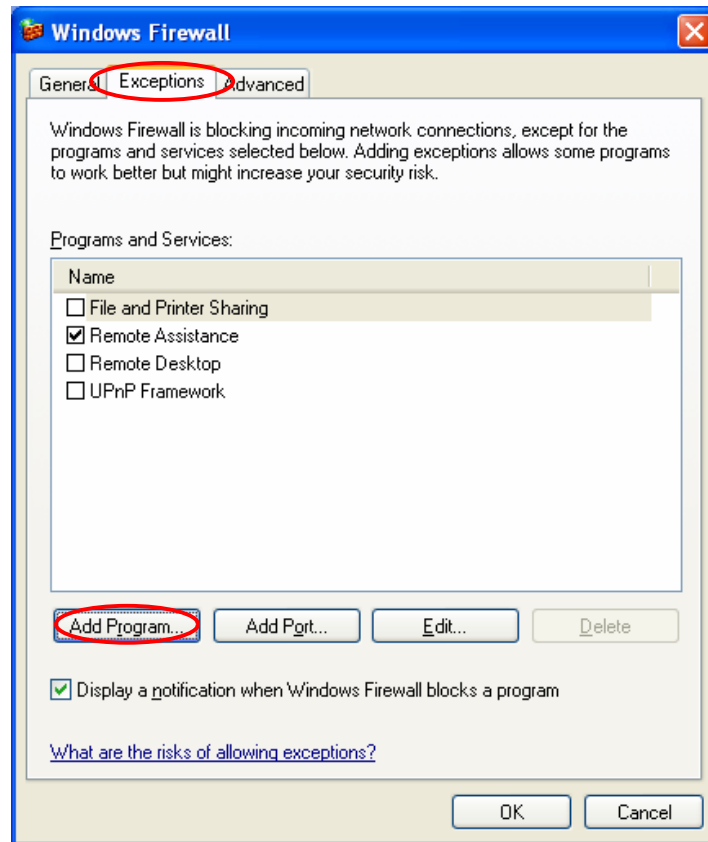

Step5. Click “Browse” to add a new program.

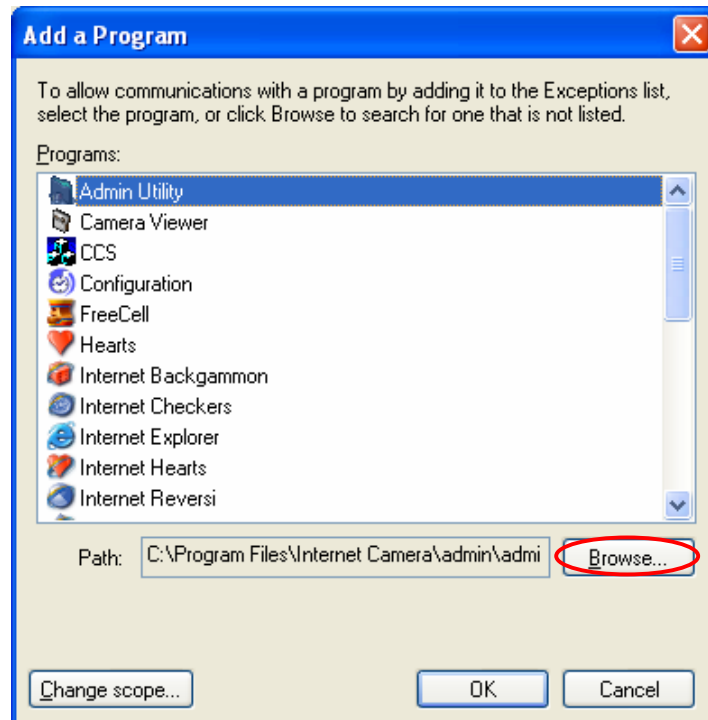

Step6. Open the “NPUtl” file from “C:\Program Files\PrintServer Utilities” (where C:\ is the system drive).

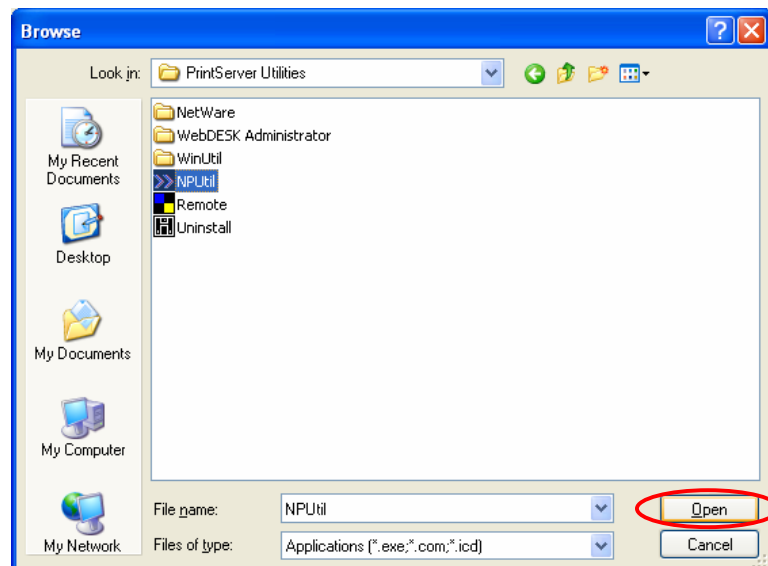

Step7. A new program “Network Ports Quick Setup” is displayed in the list, click “Ok”.

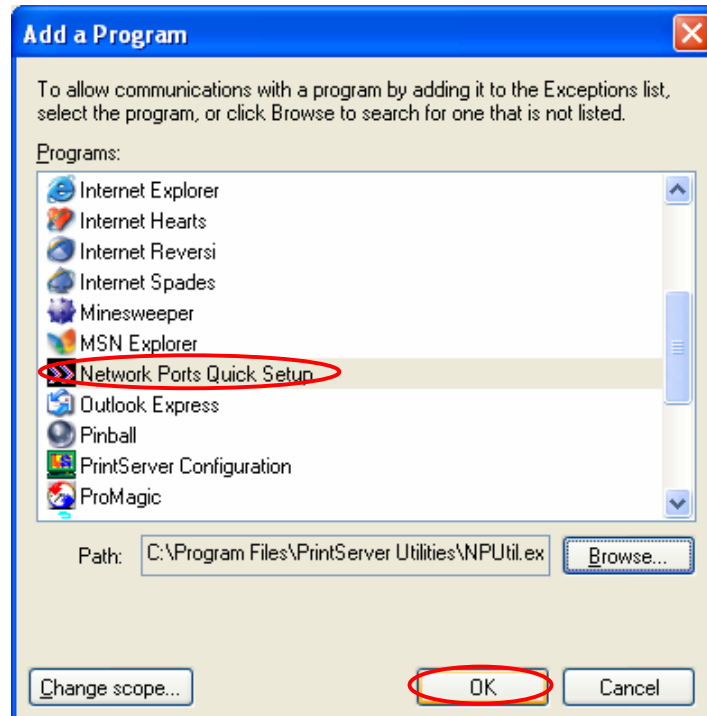

Step8. Click "Ok". You have completed the setting. The Windows XP SP2 will allow the incoming network connections activated by the program.

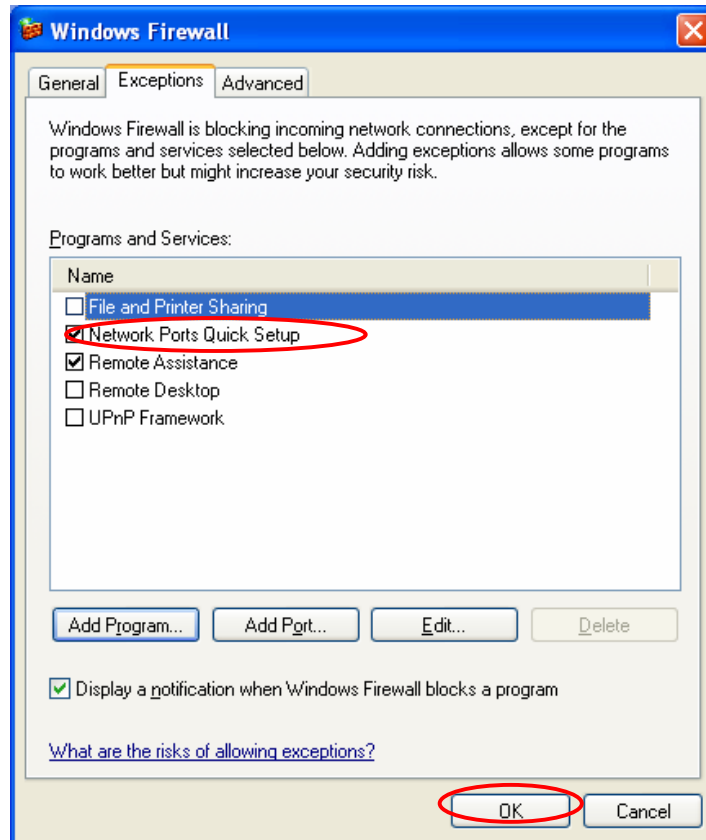

GNU GENERAL PUBLIC LICENSE

Version 2, June 1991

Copyright (C) 1989, 1991 Free Software Foundation, Inc.

59 Temple Place, Suite 330, Boston, MA 02111-1307 USA

Everyone is permitted to copy and distribute verbatim copies of this license document, but changing it is not allowed.

Preamble

The licenses for most software are designed to take away your freedom to share and change it. By contrast, the GNU General Public License is intended to guarantee your freedom to share and change free software--to make sure the software is free for all its users. This General Public License applies to most of the Free Software Foundation's software and to any other program whose authors commit to using it. (Some other Free Software Foundation software is covered by the GNU Library General Public License instead.) You can apply it to your programs, too.

When we speak of free software, we are referring to freedom, not price. Our General Public Licenses are designed to make sure that you have the freedom to distribute copies of free software (and charge for this service if you wish), that you receive source code or can get it if you want it, that you can change the software or use pieces of it in new free programs; and that you know you can do these things.

To protect your rights, we need to make restrictions that forbid anyone to deny you these rights or to ask you to surrender the rights. These restrictions translate to certain responsibilities for you if you distribute copies of the software, or if you modify it.

For example, if you distribute copies of such a program, whether gratis or for a fee, you must give the recipients all the rights that you have. You must make sure that they, too, receive or can get the source code. And you must show them these terms so they know their rights.

We protect your rights with two steps: (1) copyright the software, and (2) offer you this license which gives you legal permission to copy, distribute and/or modify the software.

Also, for each author's protection and ours, we want to make certain that everyone understands that there is no warranty for this free software. If the software is modified by someone else and passed on, we want its recipients to know that what they have is not the original, so that any problems introduced by others will not reflect on the original authors' reputations.

Finally, any free program is threatened constantly by software patents. We wish to avoid the danger that redistributors of a free program will individually obtain patent licenses, in effect making the program proprietary. To prevent this, we have made it clear that any patent must be licensed for everyone's free use or not licensed at all. The precise terms and conditions for copying, distribution and modification follow.

GNU GENERAL PUBLIC LICENSE

Terms And Conditions For Copying, Distribution And Modification

0. This License applies to any program or other work which contains a notice placed by the copyright holder saying it may be distributed under the terms of this General Public License. The "Program", below, refers to any such program or work, and a "work based on the Program" means either the Program or any derivative work under copyright law: that is to say, a work containing the Program or a portion of it, either verbatim or with modifications and/or translated into another language. (Hereinafter, translation is included without limitation in the term "modification".) Each licensee is addressed as "you".

Activities other than copying, distribution and modification are not covered by this License; they are outside its scope. The act of running the Program is not restricted, and the output from the Program is covered only if its contents constitute a work based on the Program (independent of having been made by running the Program). Whether that is true depends on what the Program does.

1. You may copy and distribute verbatim copies of the Program's source code as you receive it, in any medium, provided that you conspicuously and appropriately publish on each copy an appropriate copyright notice and disclaimer of warranty; keep intact all the notices that refer to this License and to the absence of any warranty; and give any other recipients of the Program a copy of this License along with the Program.

You may charge a fee for the physical act of transferring a copy, and you may at your option offer warranty protection in exchange for a fee.

2. You may modify your copy or copies of the Program or any portion of it, thus forming a work based on the Program, and copy and distribute such modifications or work under the terms of Section 1 above, provided that you also meet all of these conditions:

a) You must cause the modified files to carry prominent notices stating that you changed the files and the date of any change.

b) You must cause any work that you distribute or publish, that in whole or in part contains or is derived from the Program or any part thereof, to be licensed as a whole at no charge to all third parties under the terms of this License.

c) If the modified program normally reads commands interactively when run, you must cause it, when started running for such interactive use in the most ordinary way, to print or display an announcement including an appropriate copyright notice and a notice that there is no warranty (or else, saying that you provide a warranty) and that users may redistribute the program under these conditions, and telling the user how to view a copy of this License. (Exception: if the Program itself is interactive but does not normally print such an announcement, your work based on the Program is not required to print an announcement.)

These requirements apply to the modified work as a whole. If identifiable sections of that work are not derived from the Program, and can be reasonably considered independent and separate works in themselves, then this License, and its terms, do not apply to those sections when you distribute them as separate works. But when you distribute the same sections as part of a whole which is a work based on the Program, the distribution of the whole must be on the terms of this License, whose permissions for other licensees extend to the entire whole, and thus to each and every part regardless of who wrote it. Thus, it is not the intent of this section to claim rights or contest your rights to work written entirely by you; rather, the intent is to exercise the right to control the distribution of derivative or collective works based on the Program.

In addition, mere aggregation of another work not based on the Program with the Program (or with a work based on the Program) on a volume of a storage or distribution medium does not bring the other work under the scope of this License.

3. You may copy and distribute the Program (or a work based on it, under Section 2) in object code or executable form under the terms of Sections 1 and 2 above provided that you also do one of the following:

a) Accompany it with the complete corresponding machine-readable source code, which must be distributed under the terms of Sections 1 and 2 above on a medium customarily used for software interchange; or,

b) Accompany it with a written offer, valid for at least three years, to give any third party, for a charge no more than your cost of physically performing source distribution, a complete machine-readable copy of the corresponding source code, to be distributed under the terms of Sections 1 and 2 above on a medium customarily used for software interchange; or,

c) Accompany it with the information you received as to the offer to distribute corresponding source code. (This alternative is allowed only for noncommercial distribution and only if you received the program in object code or executable form with such an offer, in accord with Subsection b above.)

The source code for a work means the preferred form of the work for making modifications to it. For an executable work, complete source code means all the source code for all modules it contains, plus any associated interface definition files, plus the scripts used to control compilation and installation of the executable. However, as a special exception, the source code distributed need not include anything that is normally distributed (in either source or binary form) with the major components (compiler, kernel, and so on) of the operating system on which the executable runs, unless that component itself accompanies the executable.

If distribution of executable or object code is made by offering access to copy from a designated place, then offering equivalent access to copy the source code from the same place counts as distribution of the source code, even though third parties are not compelled to copy the source along with the object code.

4. You may not copy, modify, sublicense, or distribute the Program except as expressly provided under this License. Any attempt otherwise to copy, modify, sublicense or distribute the Program is void, and will automatically terminate your rights under this License. However, parties who have received copies, or rights, from you under this License will not have their licenses terminated so long as such parties remain in full compliance.

5. You are not required to accept this License, since you have not signed it. However, nothing else grants you permission to modify or distribute the Program or its derivative works. These actions are prohibited by law if you do not accept this License. Therefore, by modifying or distributing the Program (or any work based on the Program), you indicate your acceptance of this License to do so, and all its terms and conditions for copying, distributing or modifying the Program or works based on it.

6. Each time you redistribute the Program (or any work based on the Program), the recipient automatically receives a license from the original licensor to copy, distribute or modify the Program subject to these terms and conditions. You may not impose any further restrictions on the recipients' exercise of the rights granted herein. You are not responsible for enforcing compliance by third parties to this License.

7. If, as a consequence of a court judgment or allegation of patent infringement or for any other reason (not limited to patent issues), conditions are imposed on you (whether by court order, agreement or otherwise) that contradict the conditions of this License, they do not excuse you from the conditions of this License. If you cannot distribute so as to satisfy simultaneously your obligations under this License and any other pertinent obligations, then as a consequence you may not distribute the Program at all. For example, if a patent license would not permit royalty-free redistribution of the Program by all those who receive copies directly or indirectly through you, then the only way you could satisfy both it and this License would be to refrain entirely from distribution of the Program.

If any portion of this section is held invalid or unenforceable under any particular circumstance, the balance of the section is intended to apply and the section as a whole is intended to apply in other circumstances.

It is not the purpose of this section to induce you to infringe any patents or other property right claims or to contest validity of any such claims; this section has the sole purpose of protecting the integrity of the free software distribution system, which is implemented by public license practices. Many people have made generous contributions to the wide range of software distributed through that system in reliance on consistent application of that system; it is up to the author/donor to decide if he or she is willing to distribute software through any other system and a licensee cannot impose that choice.

This section is intended to make thoroughly clear what is believed to be a consequence of the rest of this License.

8. If the distribution and/or use of the Program is restricted in certain countries either by patents or by copyrighted interfaces, the original copyright holder who places the Program under this License may add an explicit geographical distribution limitation excluding those countries, so that distribution is permitted only in or among countries not thus excluded. In such case, this License incorporates the limitation as if written in the body of this License.

9. The Free Software Foundation may publish revised and/or new versions of the General Public License from time to time. Such new versions will be similar in spirit to the present version, but may differ in detail to address new problems or concerns.

Each version is given a distinguishing version number. If the Program specifies a version number of this License which applies to it and "any later version", you have the option of following the terms and conditions either of that version or of any later version published by the Free Software Foundation. If the Program does not specify a version number of this License, you may choose any version ever published by the Free Software Foundation.

10. If you wish to incorporate parts of the Program into other free programs whose distribution conditions are different, write to the author to ask for permission. For software which is copyrighted by the Free Software Foundation, write to the Free Software Foundation; we sometimes make exceptions for this. Our decision will be guided by the two goals of preserving the free status of all derivatives of our free software and of promoting the sharing and reuse of software generally.

NO WARRANTY

11. BECAUSE THE PROGRAM IS LICENSED FREE OF CHARGE, THERE IS NO WARRANTY FOR THE PROGRAM, TO THE EXTENT PERMITTED BY APPLICABLE LAW. EXCEPT WHEN OTHERWISE STATED IN WRITING THE COPYRIGHT HOLDERS AND/OR OTHER PARTIES PROVIDE THE PROGRAM "AS IS" WITHOUT WARRANTY OF ANY KIND, EITHER EXPRESSED OR IMPLIED, INCLUDING, BUT NOT LIMITED TO, THE IMPLIED WARRANTIES OF MERCHANTABILITY AND FITNESS FOR A PARTICULAR PURPOSE. THE ENTIRE RISK AS TO THE QUALITY AND PERFORMANCE OF THE PROGRAM IS WITH YOU. SHOULD THE PROGRAM PROVE DEFECTIVE, YOU ASSUME THE COST OF ALL NECESSARY SERVICING,

REPAIR OR CORRECTION.

12. IN NO EVENT UNLESS REQUIRED BY APPLICABLE LAW OR AGREED TO IN WRITING WILL ANY COPYRIGHT HOLDER, OR ANY OTHER PARTY WHO MAY MODIFY AND/OR REDISTRIBUTE THE PROGRAM AS PERMITTED ABOVE, BE LIABLE TO YOU FOR DAMAGES, INCLUDING ANY GENERAL, SPECIAL, INCIDENTAL OR CONSEQUENTIAL DAMAGES ARISING OUT OF THE USE OR INABILITY TO USE THE PROGRAM (INCLUDING BUT NOT LIMITED TO LOSS OF DATA OR DATA BEING RENDERED INACCURATE OR LOSSES SUSTAINED BY YOU OR THIRD PARTIES OR A FAILURE OF THE PROGRAM TO OPERATE WITH ANY OTHER PROGRAMS), EVEN IF SUCH HOLDER OR OTHER PARTY HAS BEEN ADVISED OF THE POSSIBILITY OF SUCH DAMAGES.

All the source code of LevelOne GPL products are uploaded to <http://www.level1.com>
All the users can download freely.

