

**LevelOne**

**FPS-9021/FPS-9022**

Mini Printer Server w/Parallel (USB2.0) Port

**User Manual**

**V1.0.0-0601**

# CONTENTS

<b>1.</b>	<b>INTRODUCTION.....</b>	<b>1</b>
1.1	Product Introduction.....	2
1.2	Product Package.....	3
1.3	Network Printing Architecture .....	4
1.3.1	Printer server Network Functions .....	4
1.3.2	Network Printing Functions for Clients.....	5
1.3.3	Network Printing Functions for Network Server.....	7
1.4	Network Printing Environment .....	8
1.5	Contents of the User Manual .....	10
1.6	Printing Function .....	11
<b>2.</b>	<b>HARDWARE INSTALLATION.....</b>	<b>12</b>
<b>3.</b>	<b>WINDOWS PEER-TO-PEER NETWORK.....</b>	<b>14</b>
3.1	System Architecture.....	15
3.2	Administrator Installation and Setup .....	16
3.3	Administrator Utilities .....	23
3.4	Client Installation and Setup .....	24
3.5	Client Utilities .....	29
3.5.1	Network Ports Quick Setup .....	29
3.5.2	Remote Ports (Utility).....	31
3.6	Windows add Printer Procedure .....	34
<b>4</b>	<b>WINDOWS 2000 SERVERNETWORK.....</b>	<b>38</b>
4.1.1	System Architecture.....	40
4.2	Windows 2000 Server Installation and Setup .....	41
4.3	User Installation and Setup.....	42
<b>5.</b>	<b>NETWARE NETWORK.....</b>	<b>47</b>
5.1	System Architecture .....	48
5.2	NetWare 3.x/4.x/5.x Installation & Setup .....	49
5.2.1	Installation Using PCONSOLE .....	49
5.2.1.1	Configuring as Printer server Mode.....	49

<b>6.</b>	<b>UNIX SYSTEM NETWORK .....</b>	<b>52</b>
6.1	Introduction .....	53
6.2	Enable Printer server's TCP/IP Support .....	54
6.3	Setup Printer server's IP Address .....	55
6.3.1	DHCP .....	55
6.3.2	BOOTP .....	55
6.4	Verify Printer server's IP Address .....	57
6.5	Configure Remote LPD Printing on the Host .....	58
<b>7.</b>	<b>CONFIGURATION UTILITY .....</b>	<b>60</b>
7.1	Introduction .....	61
7.2	Search for All Available Printer server .....	62
7.3	Status of Printer server .....	63
7.4	Setup the Printer server .....	64
7.5	General Configuration .....	65
7.6	TCP/IP Configuration .....	66
7.7	Netware Printer server Configuration .....	68
7.8	AppleTalk Configuration .....	69
7.9	SNMP Configuration .....	74
7.10	SMB Configuration .....	75
7.11	System Configuration .....	76
7.12	Wizard .....	77
7.14	Report .....	81
<b>8.</b>	<b>WEB MANAGEMENT .....</b>	<b>82</b>
8.1	Introduction .....	83
8.2	Login .....	84
8.3	Device Status .....	85
8.3.1	System .....	85
8.3.2	Printer .....	86
8.3.3	TCP/IP .....	87
8.3.4	SMB .....	88
8.3.5	SNMP .....	89

8.3.6	NetWare .....	90
8.3.7	AppleTalk .....	91
<b>8.4</b>	<b>Setup Wizard .....</b>	<b>92</b>
8.4.1	System.....	92
8.4.2	TCP/IP .....	94
8.4.3	SMB .....	95
8.4.4	SNMP.....	96
8.4.5	NetWare .....	97
8.4.6	AppleTalk .....	98
8.4.7	Save Settings.....	99
<b>8.5</b>	<b>System Tools .....</b>	<b>100</b>
8.5.1	Load Default .....	100
8.5.2	Upgrade Firmware from Browser .....	101
<b>9.</b>	<b>IPP PRINTING .....</b>	<b>102</b>
9.1	Introduction.....	103
9.2	System Setup .....	104
9.2.1	Printer server Side.....	104
9.2.2	Client Side.....	104
<b>10.</b>	<b>WINDOWS XP SP2 SETUP .....</b>	<b>108</b>

## **1. Introduction**

## **1.1 Product Introduction**

Thank you for purchasing and using our printer server. This printer server allows your printer to become a shared device on the network. It offers printing flexibility and manageability on your Local Area Network at an extremely low cost and with an absolute minimum setup and maintenance required.

This printer server provides an Ethernet network port (10/100Mbps Ethernet) and one print port for printer.

This printer server supports IPX/SPX, NetBEUI, TCP/IP and AppleTalk protocols. It is the best network printing solutions for various common network operating systems such as Windows 98SE/ME/2000/XP, NetWare, Unix/Linux and MAC OS, etc.

With the help of Installation Wizard, you can easily and instantly complete the settings for the printing environment, and start enjoying the fantastic features provided by the printer server.

In the following chapters, we will introduce in detail the printing features, installation methods, and system configuration for different network environments.

If you would like to set up and install printer server quickly, please refer to the Quick Installation Guide that comes along with this printer server.

## **1.2 Product Package**

This package contains the following components:

Printer server

Power Adapter

Quick Installation Guide

CD-ROM (Including all the software utilities, drivers and User Manual)

## 1.3 Network Printing Architecture

This section illustrates how printer server functions and operates on the network. Before you install and use printer server, it is strongly recommended that you read this section completely, and select only the chapters you need according to your network operating system by “Contents of the User’s Manual” in next section.

This section will first introduce the role every component plays in the network-printing environment.

Printer server

Client User

Network Server (optional)

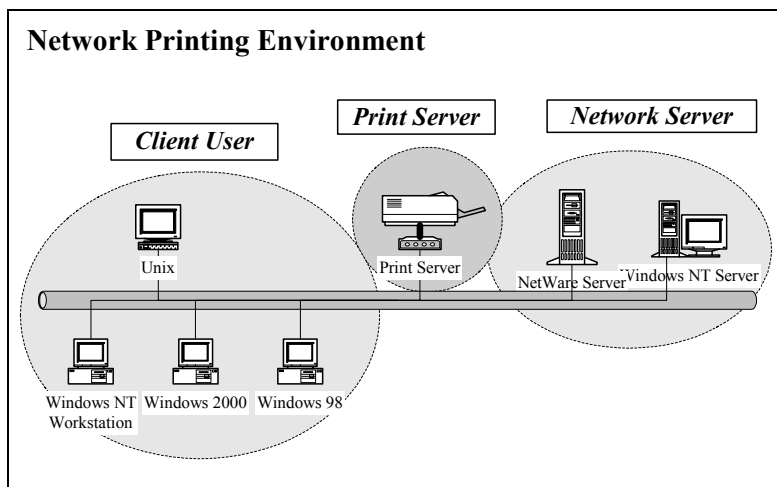

### 1.3.1 Printer server Network Functions

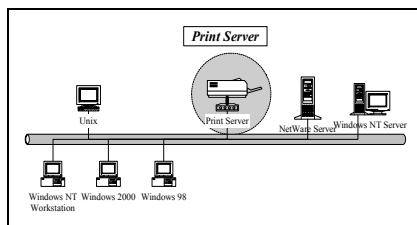

Because printer server supports IPX/SPX, NetBEUI, TCP/IP and AppleTalk network protocols, any networked computer can directly print to the printer server from any of its installed protocol.

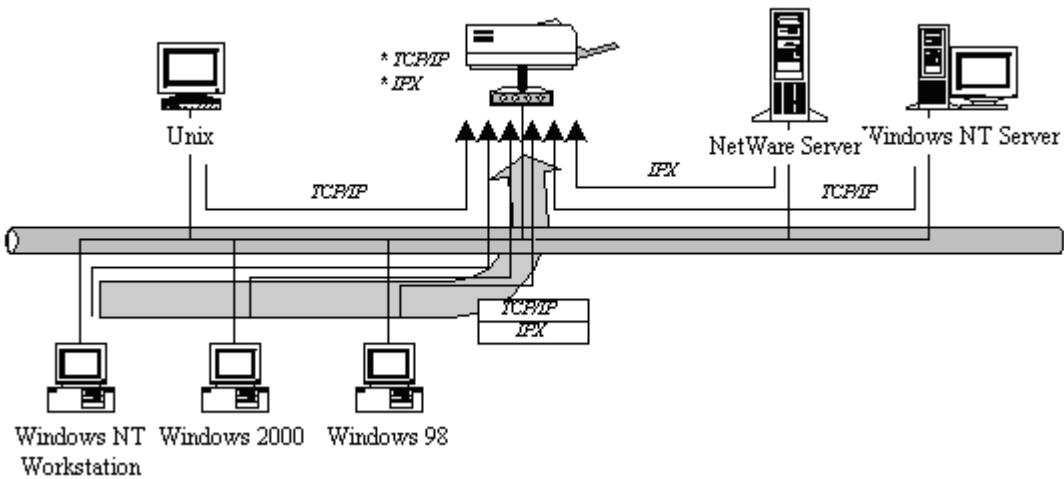

### 1.3.2 Network Printing Functions for Clients

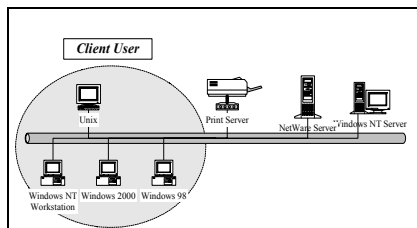

Common operating systems for clients are classified as following:

Windows 98SE/ME/2000/XP/

Our printer server system provides PTPP (Peer-to-Peer Printing) driver and utilities for Windows 98SE/ME/2000/XP users. PTPP (Peer-to-Peer Printing) supports TCP/IP protocol.

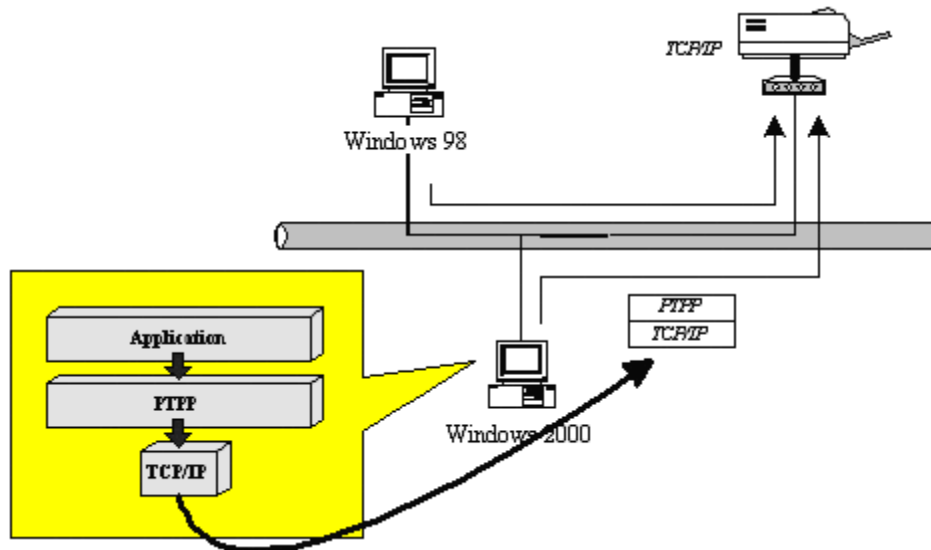

In the client installation procedure, after PTPP (Peer-to-Peer Printing Driver) is installed into Windows, the system will automatically (manual configuration is also allowed) search all the printer servers on the network, and then add their printing ports into Windows' printing port (see below).

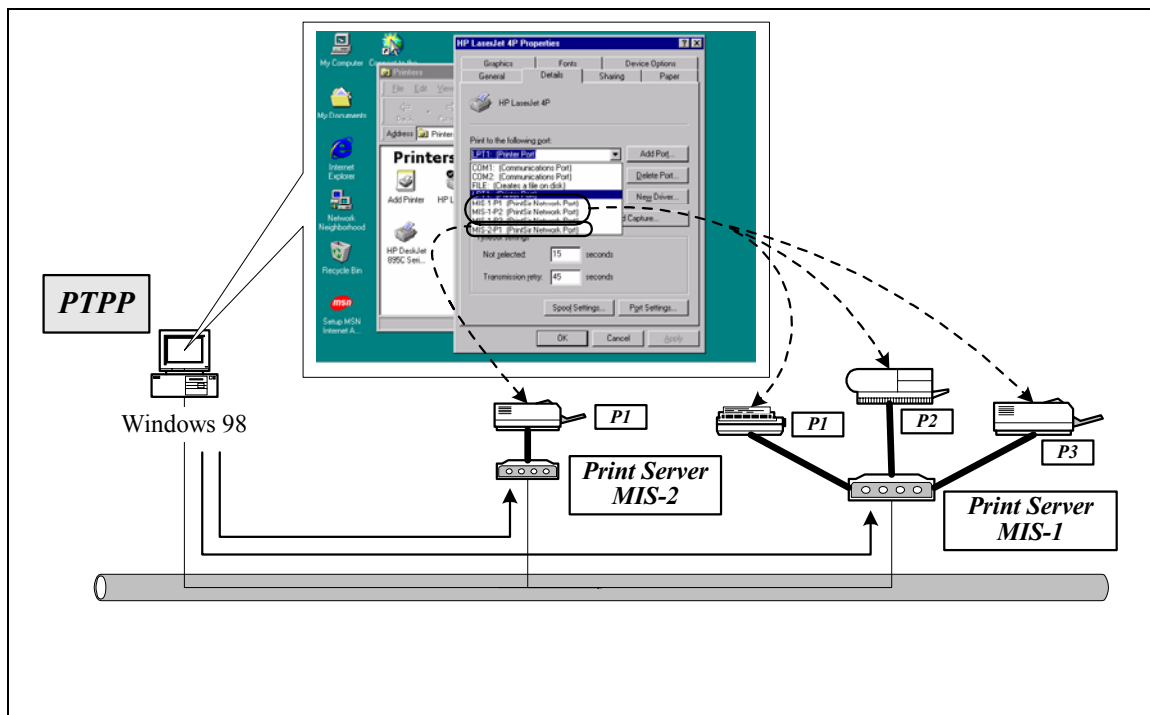

UNIX / Linux

UNIX (include HP/UX, SCO Unix, SunOS, Solaris, Unixware DECUnix, IBM AIX and others) and Linux use the system-standard LPR to print through printer server.

MAC OS

MAC OS can use the system-standard AppleTalk network to print through printer server.

### 1.3.3 Network Printing Functions for Network Server

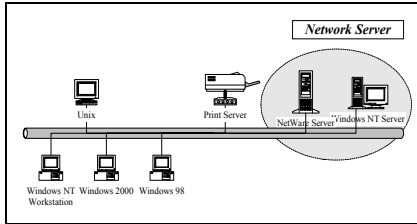

Common network servers are classified as following:

#### Windows 2000

Our printer server system provides PTPP (Peer-to-Peer Printing) driver and utilities for Windows 2000. After PTPP is installed, the server can directly print through printer server. Adding this printing function into Windows 2000 allows print queue, user authority management, and many other advanced features to be used.

#### NetWare 3.x/4.x/5.x

In NetWare environment, printer server offers various printing modes like print queue, remote printer, etc.

## 1.4 Network Printing Environment

Common network environment are classified as following:

Windows Peer-to-Peer Network

The client's PTPP driver will use TCP/IP protocol to print through printer server.

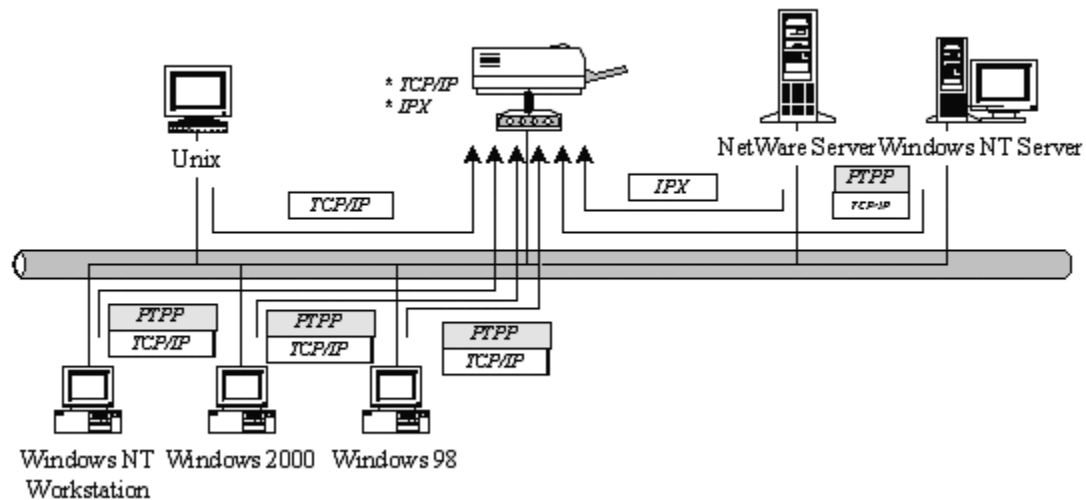

Windows 2000 Network

Network printing function will become available after PTPP driver is installed into Windows 2000. Adding this printing function into Windows 2000 allows print queue, user authority management, and many other advanced features to be used.

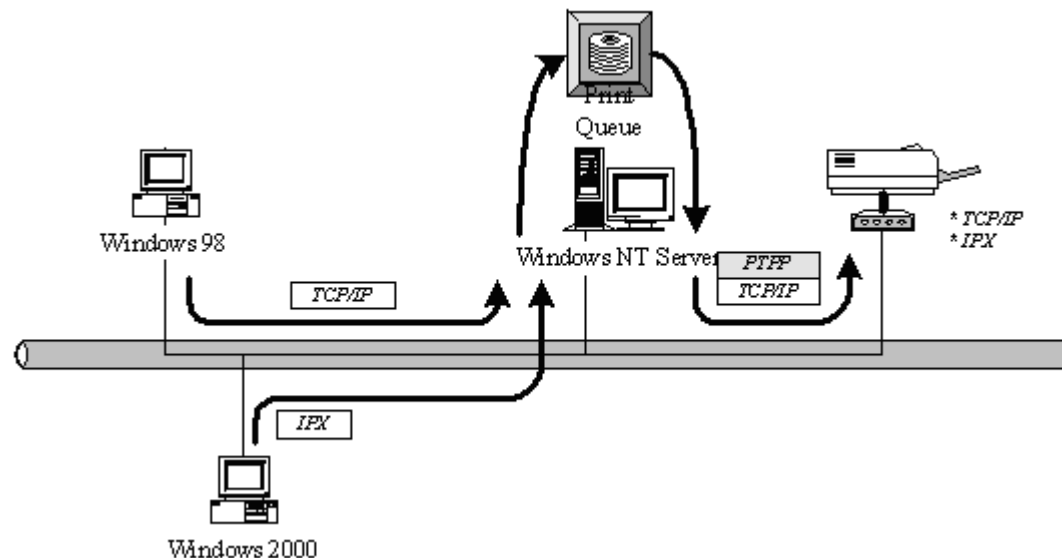

NetWare Network (see below)

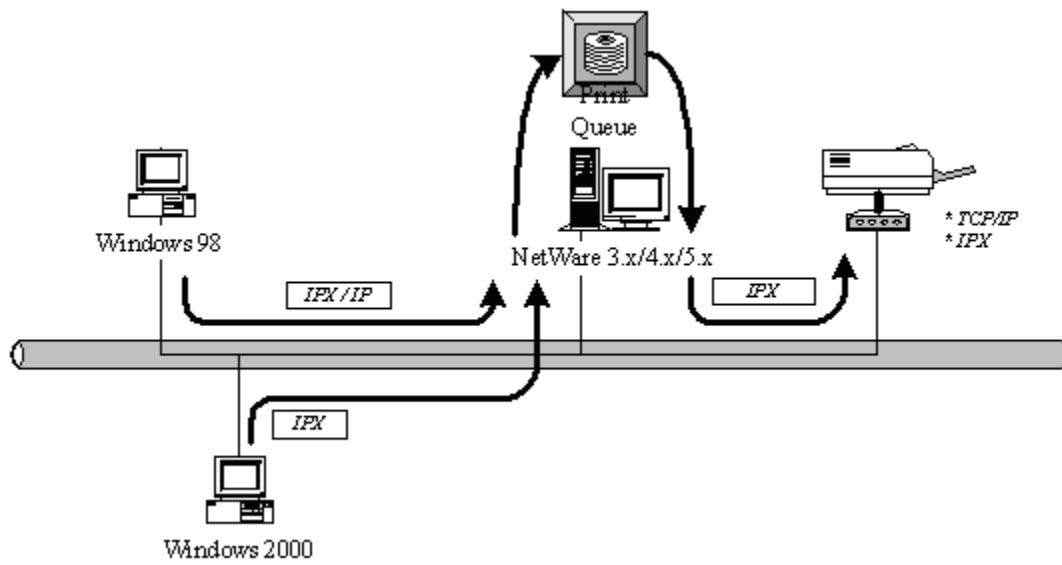

## 1.5 Contents of the User Manual

Chapter 2 explains printer server's hardware installation and configuration. It is strongly recommended for you to read.

The following chapters introduce:

Chapter 3. Windows Peer-to-Peer Network

Chapter 4. Windows 2000 Based Network

Chapter 5. NetWare Network

Chapter 6. UNIX System Network

You may select the appropriate chapters and sections to read depending on your network printing's requirement.

Chapter 7 and chapter 8 introduce printer server's management and configuration utilities on Windows and Web Browser's environment respectively. You may select the appropriate management utility according to the administrator's computer platform.

Chapter 9 introduces Printer server's IPP Printing function and setup procedure. The IPP Printing provides a convenient way to print documents across the Internet by the IPP protocol.

Chapter 10 introduces how to deal with the problem that if you can't find any printer server listed on the "Available Ports" in "Network Ports Quick Setup" in Windows XP SP2.

## **1.6      Printing Function**

The printer server provides a complete network printing solution. The feature set is listed below:

PTPP (Peer-to-Peer-Printing)

TCP/IP (LPR)

IPP Printing

NetWare Bindery Printing

AppleTalk

SMB Printing

## 2. Hardware Installation

Unpack the printer server package and verify that all the items listed in the section 1.2 are provided.

Connect the printer server to the printer you want to share on the network.

Connect the printer server to your network by attached the network cable to the UTP port of the printer server.

Connect the power adapter to the printer server. The printer server will perform the Power-On-Self-Test (POST) after it is powered on. During the POST, the Status and Ready LEDs will be on. When the LEDs are unlighted, the printer server is ready.

**NOTE: MUST use the power adapter shipped with the printer server, do NOT use any other power adapter from any sources.**

**NOTE: To prevent the compatibility problem between printer server and a few printer, it is recommended that you power on the printer server before the printer.**

### Wired Printer Server

LED	Color	Status	Description
LAN	Green	On	The LAN cable is connected to the Printer Server.
		Off	No network connection.
		Blinking	Network traffic transferring or receiving through the LAN port.
Status	Green	On	Firmware is being upgraded to the Printer Server. If the Printer Server is upgraded failed, the LED will be lighted steadily. Paper jam or paper out while printing.
		Off	No printing jobs.
		Blinking	The Printer Server is sending printing jobs to printer.
Ready	Green	On	The Printer Server is ready.
		Off	The Printer Server is failed to reboot. Upgrade failed.

Reset (Press the reset button with a pencil tip for less than 2 seconds)

When the Printer Server is rebooting, the Status/Ready will be ON and then OFF for one time.

When the Status is OFF and the Ready is ON, the Print Server is ready to use.

Reset to Factory Default (Press the reset button with a pencil tip for longer than 5 seconds)

When the Printer Server is reset to default, the Status/Ready will be OFF in the beginning and then ON and OFF for one time. After rebooting, the Printer Server is reset to factory default settings.

### **3. Windows Peer-to-Peer Network**

### 3.1 System Architecture

Printer server supports Windows Peer-to-Peer network printing mode, which is suitable for most medium and small network environments. Through quick and simple installation procedure, users can immediately enjoy the convenience of network printing.

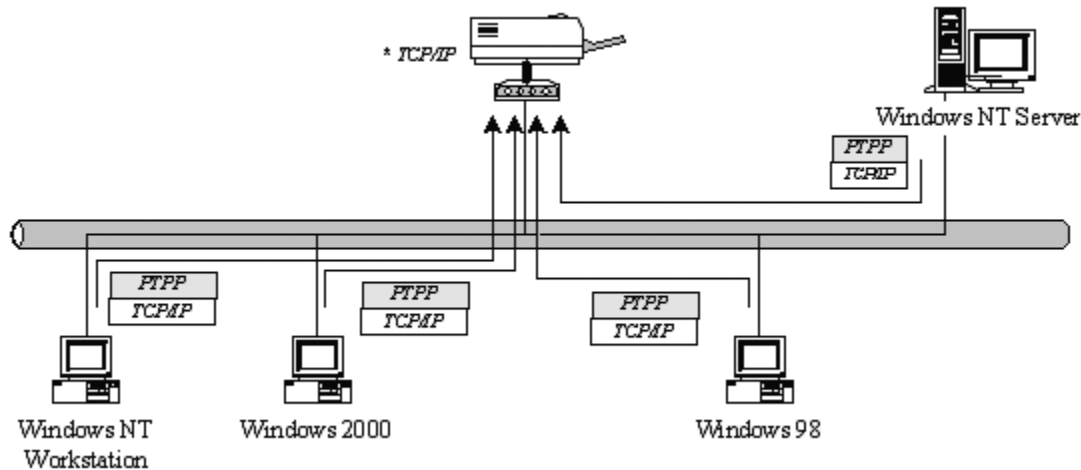

Installation procedure is separated into following two parts:

1. Administrator Installation and Setup (refer to section 2 for more detailed information).

System administrators must:

Install administrator's utilities into his/her computer.

Configure printer server from administrator's configuration utility.

2. Client Installation and Configuration (refer to section 3 for more detailed information).

Client users must install Windows PTPP driver (Peer-to-Peer Printing) for network printing.

In addition, after PTPP is installed, the system will automatically search for all printer servers on the network, and add the printing port of the printer servers into Windows' printing port (refer to Network Printing Architecture in section 1.4 for more detailed information).

### 3.2 Administrator Installation and Setup

The Administrator Installation can be performed on Windows 98SE/ME/2000/XP with the same user interface. Before the installation, please verify that your network protocol is installed on your PC (TCP/IP, IPX and/or NetBEUI). It will be helpful in your installation process.

Insert the CD shipped along with the printer server into your CD-ROM drive. The Autorun.exe program should be executed automatically. If not, run Autorun.exe manually from CD-ROM drive's root directory.

The "Installation Manager" will be displayed on the screen as following. Select "FPS-9021/9022"

Click "Administrator Utility"

The “Utilities Setup” window will be displayed. Click “Next”.

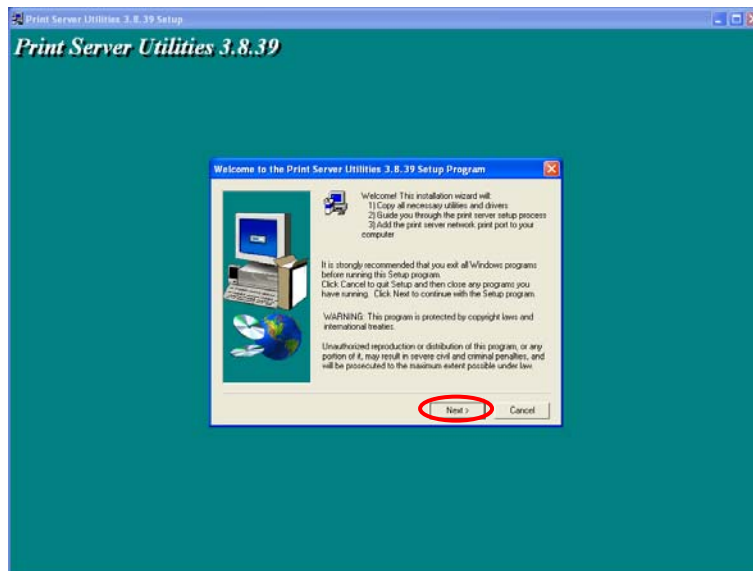

Click “Next” to install the utilities in the default folder or click “Browse” to specify the destination folder where you would like to install the utilities.

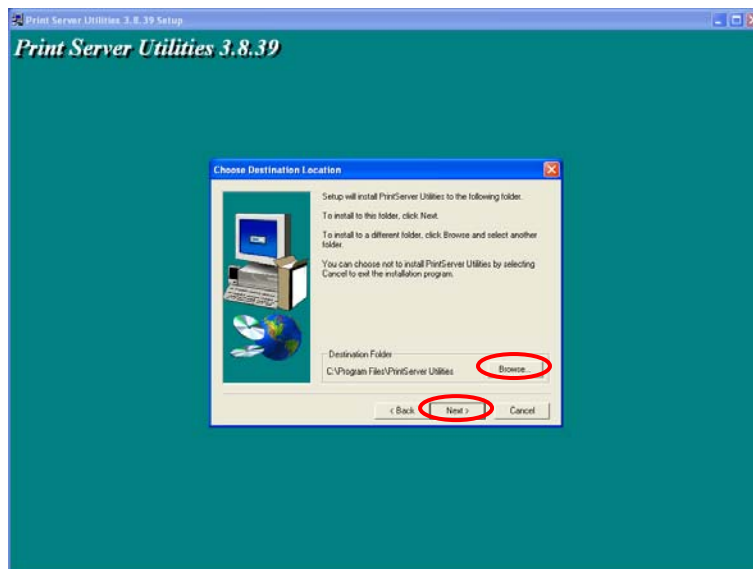

Select the components you want to install. It is highly recommended to install all provided components. Click “Next” to continue.

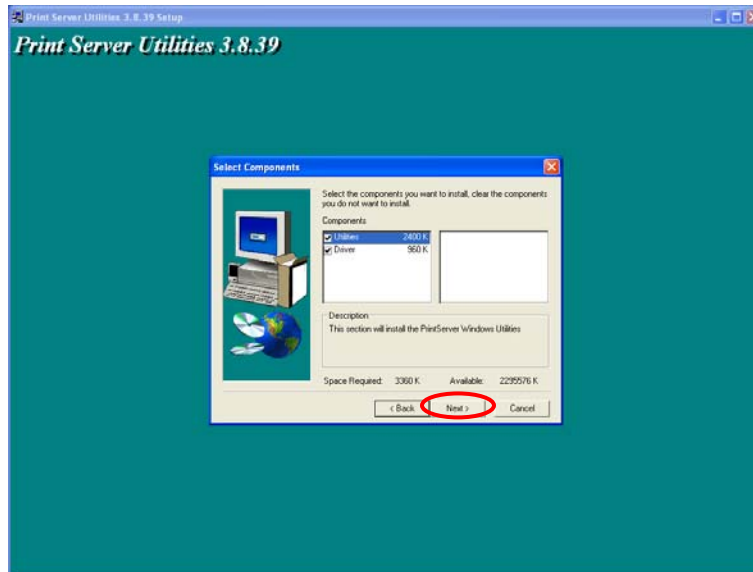

Specify the program folder where the program icons will be added to, click “Next”.

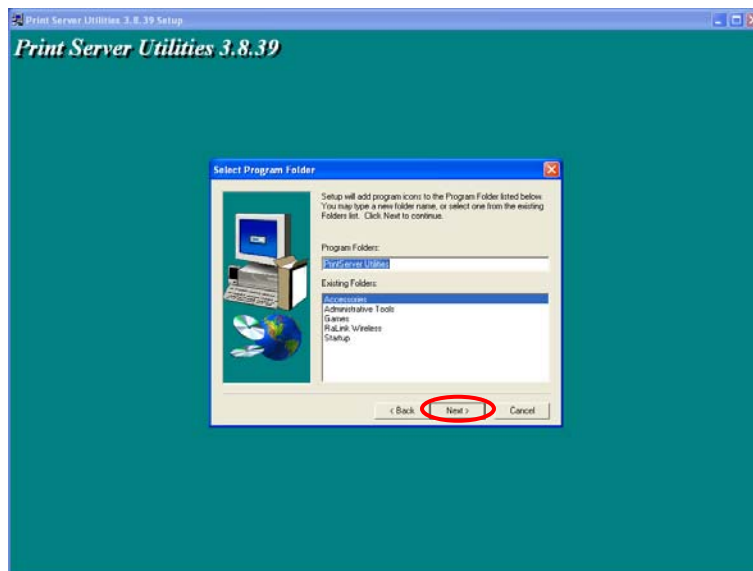

The system will start to install the utilities automatically.

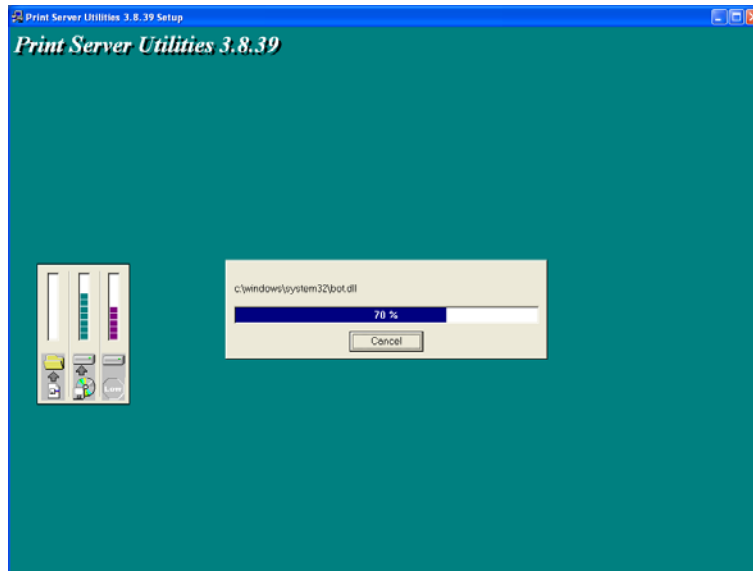

You have completed the installation phase and prepare to configure the Printer server. The "Choose Printer server" will list all Printer servers within the network. Select the Printer server you would like to configure and click "Next".

- \* If there is no printer server found, please check the printer server has been installed to the network properly.
- \* If you want to configure the printer server later, please click "Cancel". Then the drivers and utilities installation will be finished.

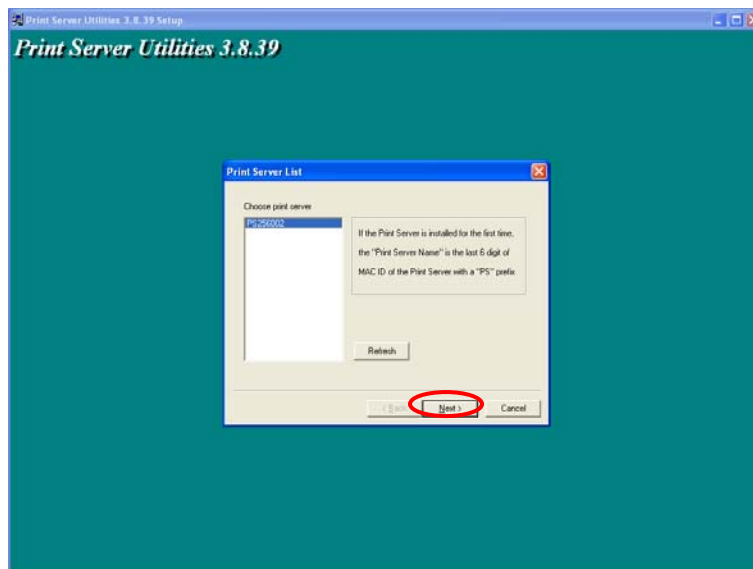

**NOTE:** If this is the first time you configure the Printer server, the “Printer server Name” is the last 6-digit of MAC ID with prefix “PS”. Please check the MAC ID on the printer server.

**NOTE:** The list can only display the devices from the same manufacturer.

Specify a recognizable name for the Printer server and click “Next”.

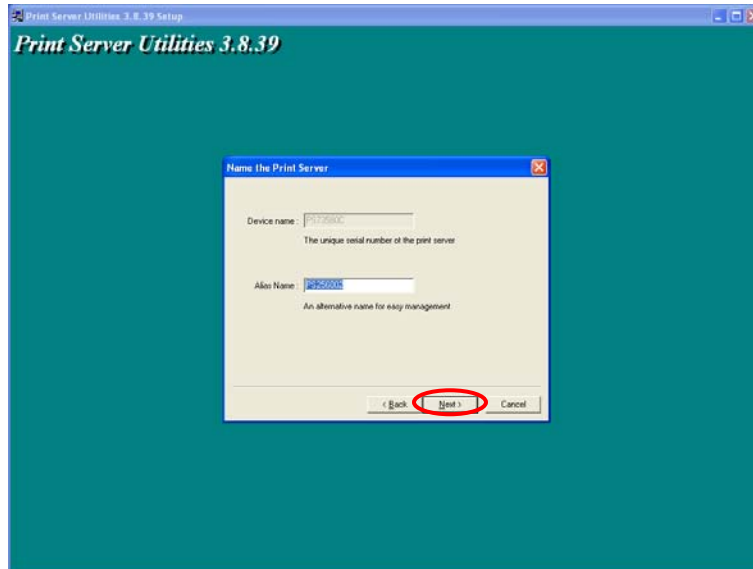

Specify the IP Address for the Printer server manually or click “Next” to keep default IP Address, i.e. 192.168.2.2.

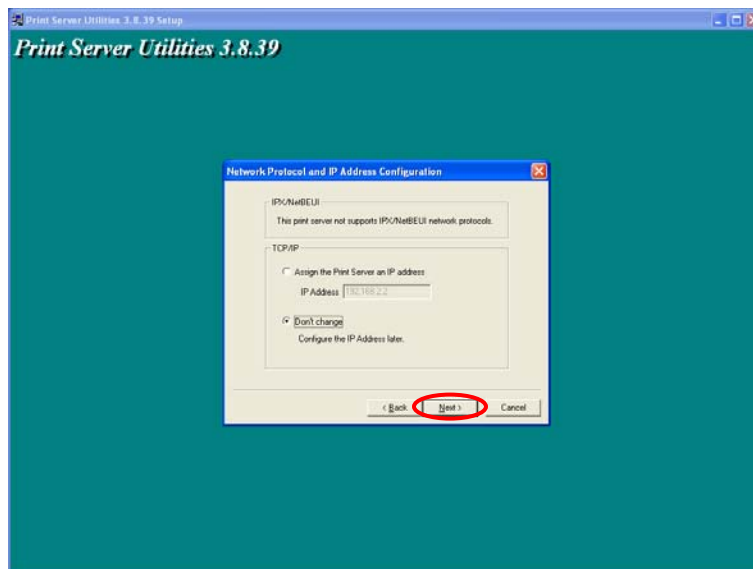

The configuration summary is displayed in the window. Now, you have completed the “Printer server Setup”. Click “Finish” and your system will add network port of the Printer server to your PC automatically.

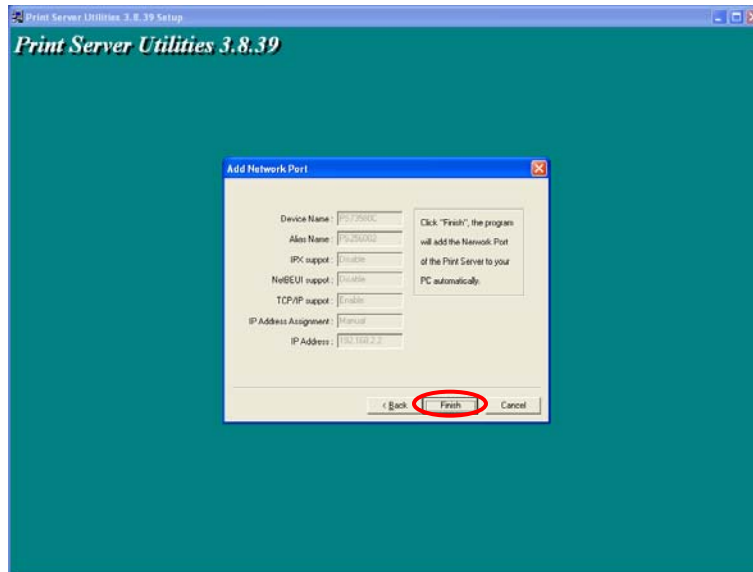

The Administrator Installation procedure is totally completed. Click “Finish”.

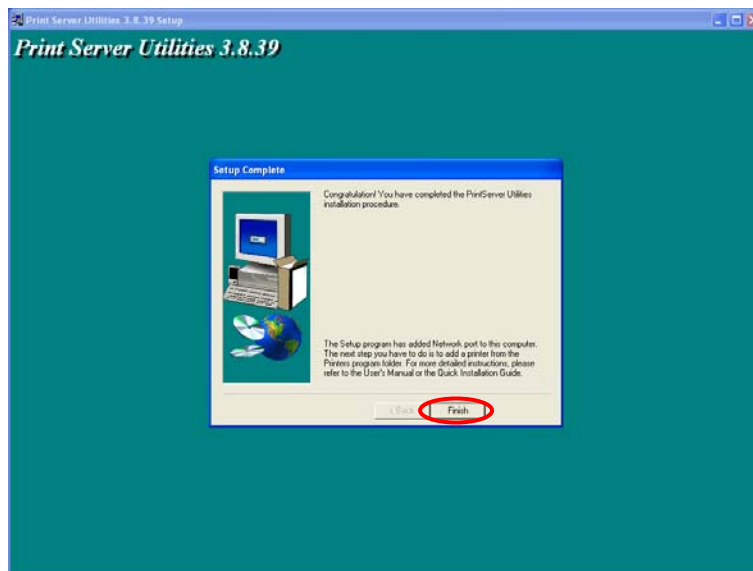

The Administrator Installation Program have executed the installation procedure that performs the following tasks:

Install all utilities and drivers to the administrator's PC.

Configure the printer server (including the printer server name and network protocol)

Add the network port of the printer server to the administrator's PC.

If you want to print from this administrator's PC to the printer server, all you need to do is to perform Windows' standard "Add Printer" procedure (please refer to Section 3.6).

### 3.3 Administrator Utilities

After Administrator Installation is completed, there will be four utilities in printer server's Program folder.

Network Ports Quick Setup – Add the network ports of printer servers within the network to your PC.

Printer server Configuration – Allows you to configure the printer server's IP Address, network protocols and other advanced functions. Please refer to Chapter 7 for the detail instruction of the configuration.

Remote Ports – Add the network port of remote printer server to your PC.

Uninstall – Assistant for removing all installed administrator software.

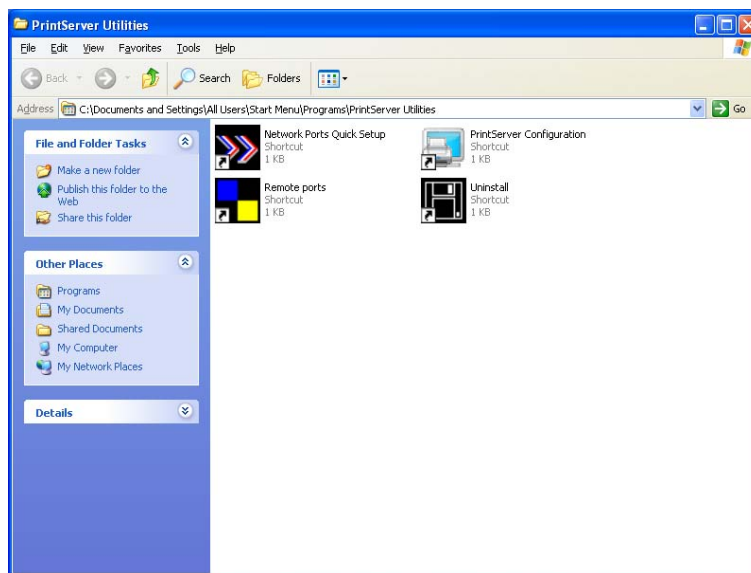

### 3.4 Client Installation and Setup

The Client Installation can be performed on Windows 98SE/ME/2000/XP with the same user interface. Before the installation procedure, please confirm that your PC has connected to the network and installed at least one network protocol.

Insert the CD shipped along with the printer server into your CD-ROM drive. The Autorun.exe program should be executed automatically. If not, run Autorun.exe manually from CD-ROM drive's root directory.

The "Installation Manager" will be displayed on the screen as follows. Select "FPS-9021/9022".

Click "Client Utility"

The “Utilities Setup” window will be displayed. Click “Next”.

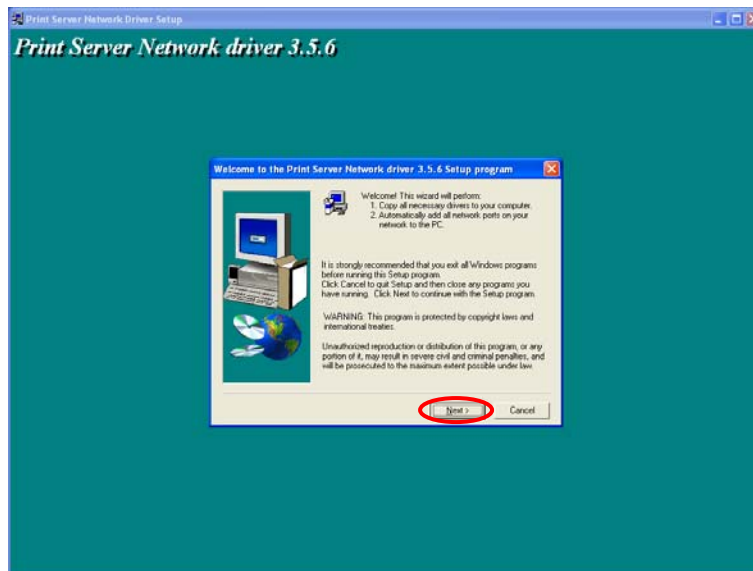

Click “Next” to install the utilities in the default folder or click “Browse” to specify the destination folder where you would like to install the utilities.

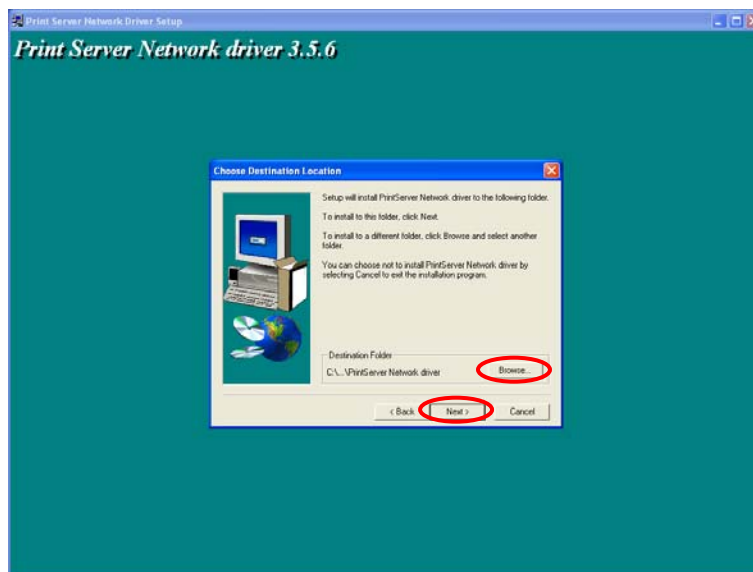

Specify the program folder where the program icons will be added to, click “Next”.

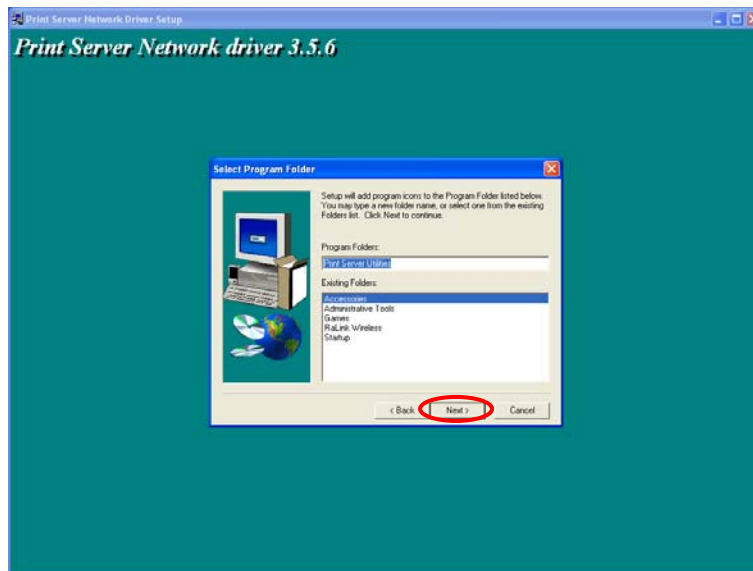

The system will start to install the utilities automatically.

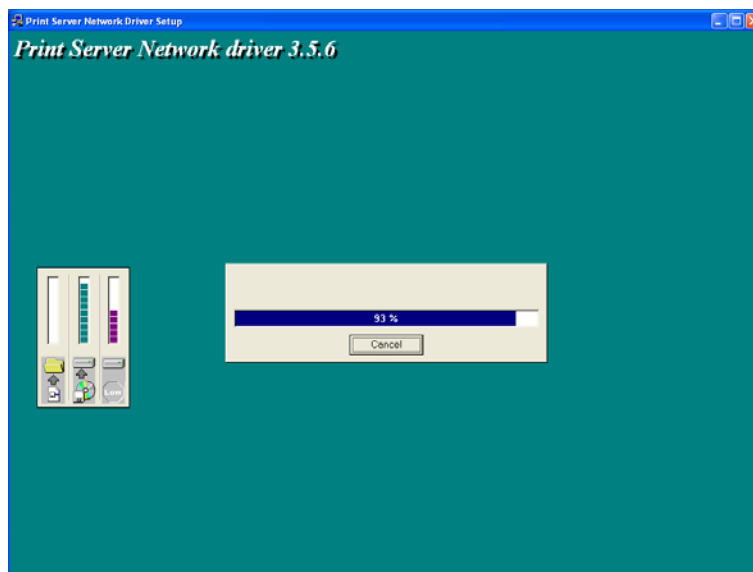

Now, the installation procedure is completed, you are ready to set up the client's computer. All network ports of the Printer servers detected on the network will be added to your PC automatically, click "Continue".

Note: If there are no printer servers detected in the network currently, please click "Continue" to finish the installation. Please refer to Section 3.5.1 to add network ports of printer servers manually.

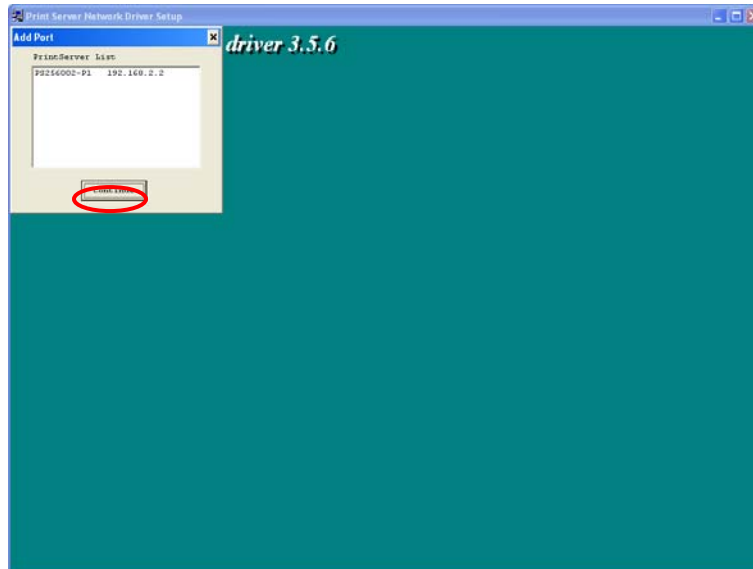

The Client Installation procedure is completed. Click "Finish".

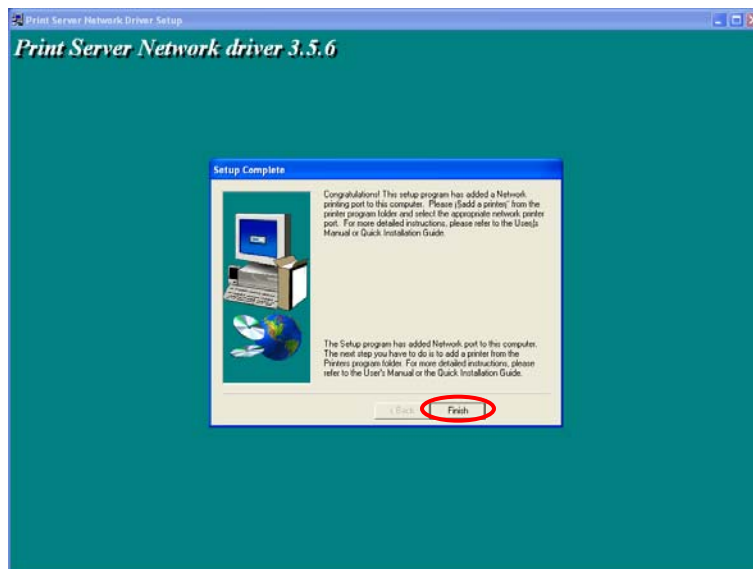

After the installation, you have completed the following tasks:

Install all utilities and drivers to the client's PC.

Add all the printer server's network ports of the network to the client's PC.

You can then perform the Windows' standard "Add Printer" procedure to add network printers to your PC. Please refer to Section 3.6.

## 3.5 Client Utilities

After Client Installation is completed, there will be three tools in printer server's Program folder.

Network Ports Quick Setup

Remote Ports

Uninstall Network Driver

The Uninstall Network Driver will assist you in removing all installed client software. The other two tools are described as follows.

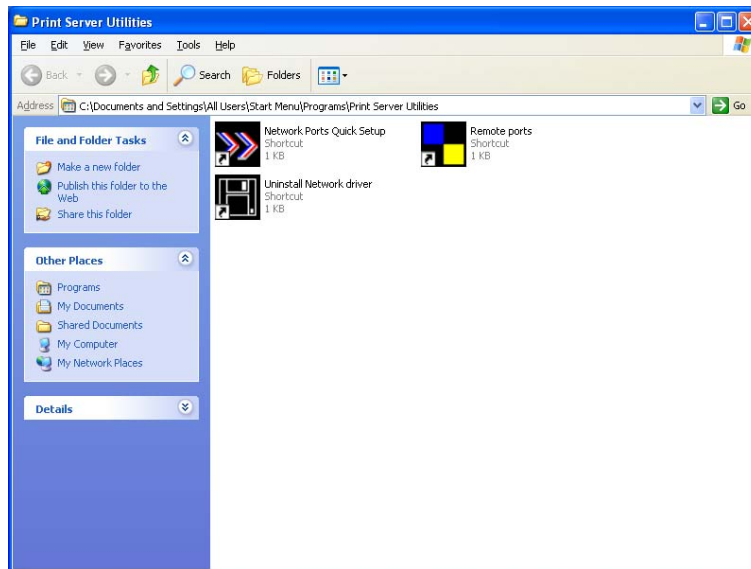

### 3.5.1 Network Ports Quick Setup

Network Ports Quick Setup Utility offers a very simple method to add or remove printer server's printer port from the client's computer.

During the client's installation procedure, the system will automatically search for all printer servers on the network, and add them into the printer ports of the client's computer (see below).

**Note:** When you have followed the steps in Section 3.6 to add a new printer. You can right click the printer from "Printer and Faxes" in the Windows and select "Properties" to see the figure in the left side. Select "Ports" to check which network ports of printer servers have been added to your computer.

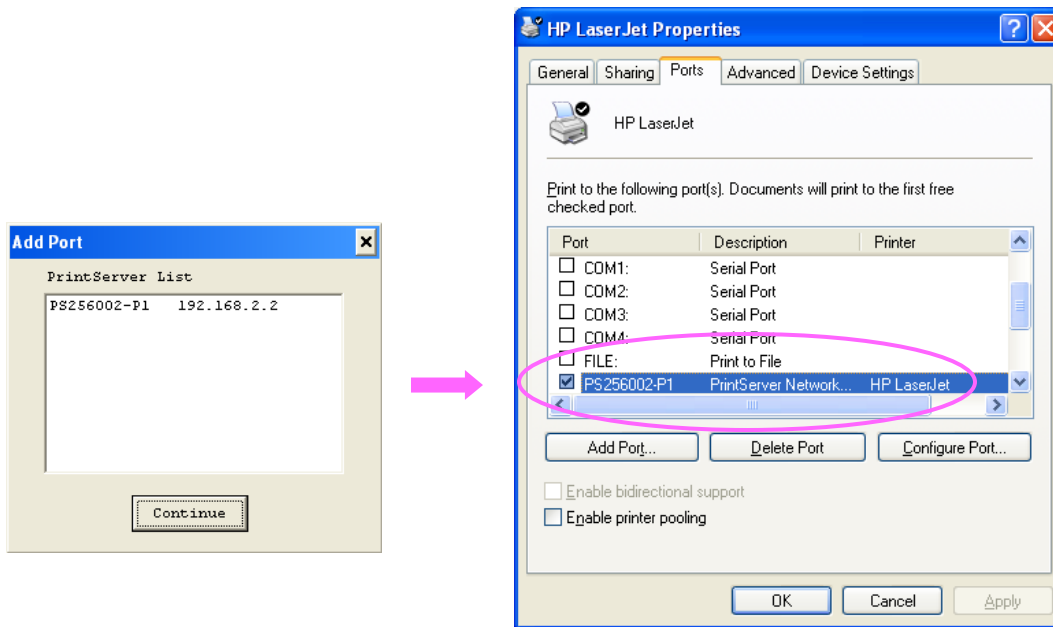

If you have just installed another new printer server in the network, you must run this program first. This program will search for new printer servers and allow you to add the new network printer port into client's computer conveniently. Perform the standard Add Printer procedure, then you can print directly to the printer through the newly installed printer server.

Select the network ports in the "Available Ports" list and click ">" to add ports. If you want to add all available ports, please click ">>". To cancel some of the network ports or all ports from the "Chosen Ports" list, please click "<" or "<<".

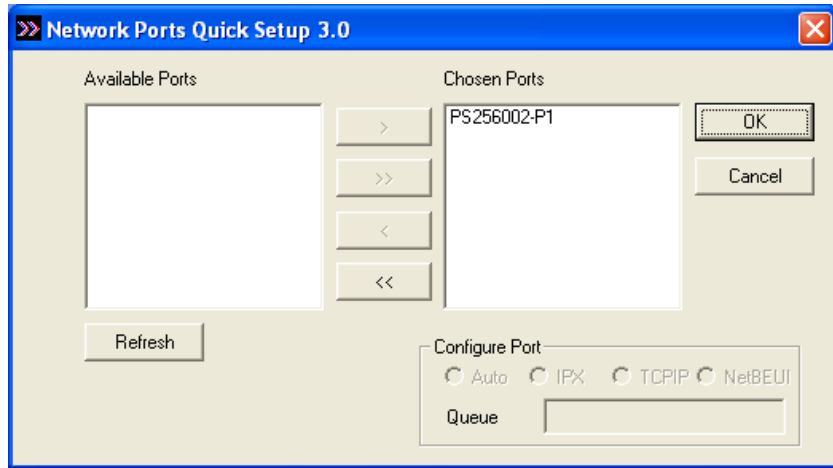

Please be aware that Network Ports Quick Setup Utility can only detect and configure all printer servers on the same network, it cannot search and configure printer servers on other subnets across network segments. You must use Remote Ports Utility described in the next section to manage remote (across network segments) printer servers.

### 3.5.2 Remote Ports (Utility)

Remote Ports Utility offers a convenient way for you to manage and add printer port of the remote printer server. From the assistant of this utility, you can print to other printer servers outside the subnet across network segment. However, please note that this function only supports TCP/IP network protocol.

Please follow the procedures described below:

Step1. Run Remote Ports Utility. Clicks "Add" to add a remote print port.

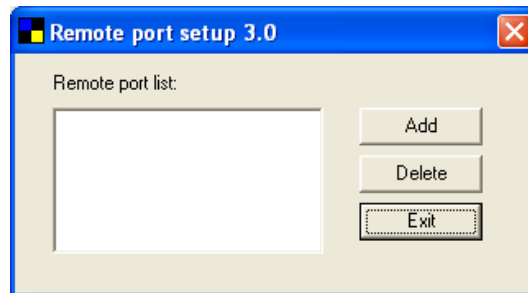

Step2. Enter printer server's name, IP address, select used ports, and enter LPR queue name of each port. Click "Ok".

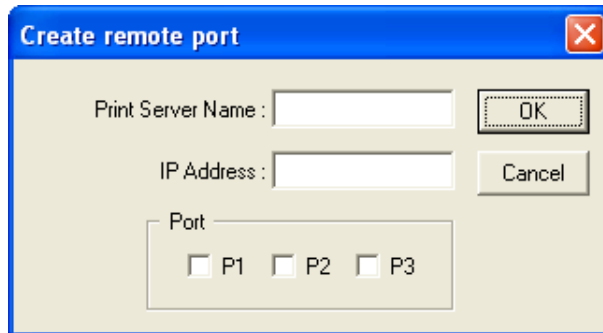

The "Create remote port" dialog box has a blue title bar with a close button. It contains two text input fields: "Print Server Name" and "IP Address". To the right of the "Print Server Name" field is an "OK" button. To the right of the "IP Address" field is a "Cancel" button. Below these fields is a section titled "Port" containing three checkboxes labeled "P1", "P2", and "P3".

Step3. The new remote print port is displayed as follows.

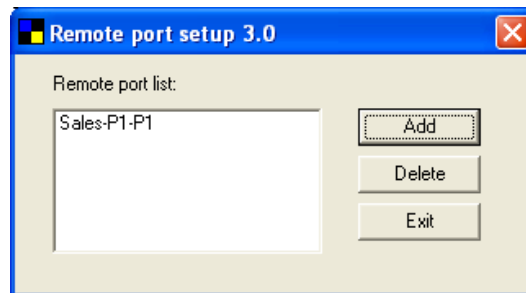

The "Remote port setup 3.0" window has a blue title bar with a close button. It features a list box titled "Remote port list:" containing the entry "Sales-P1-P1". To the right of the list box are three buttons: "Add", "Delete", and "Exit".

In order to use the remote printing function, you will have to proceed with normal Add Printer procedure and select your printer port as the newly added remote printer port.

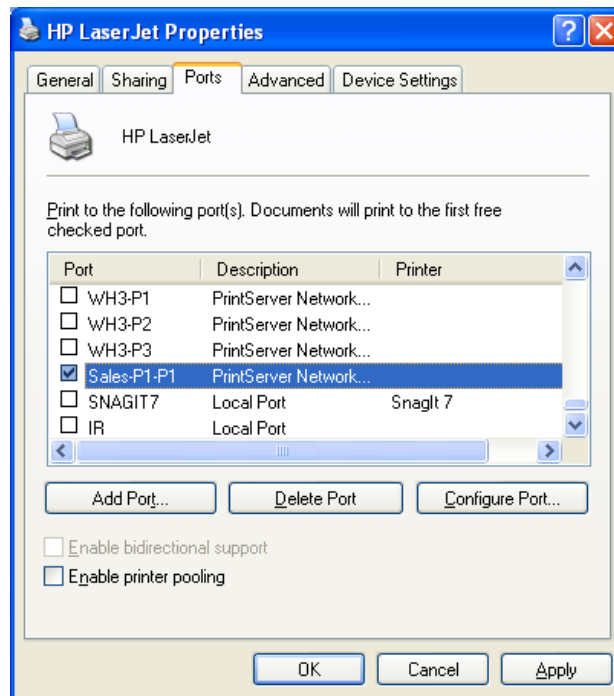

### 3.6 Windows add Printer Procedure

After adding a “Network Port” of the printer server to your PC by Administrator or Client Installation Program, you can follow the procedure described below to add printer to the Windows. Note that following “Add Printer” steps are running in Windows XP, the steps in other Operating Systems are similar.

Step1. Click “Start”, choose “Settings” and select “Printers and Faxes”.

Step2. Click “Add a Printer”.

Step3. The “Add Printer Wizard” is displayed. Click “Next”.

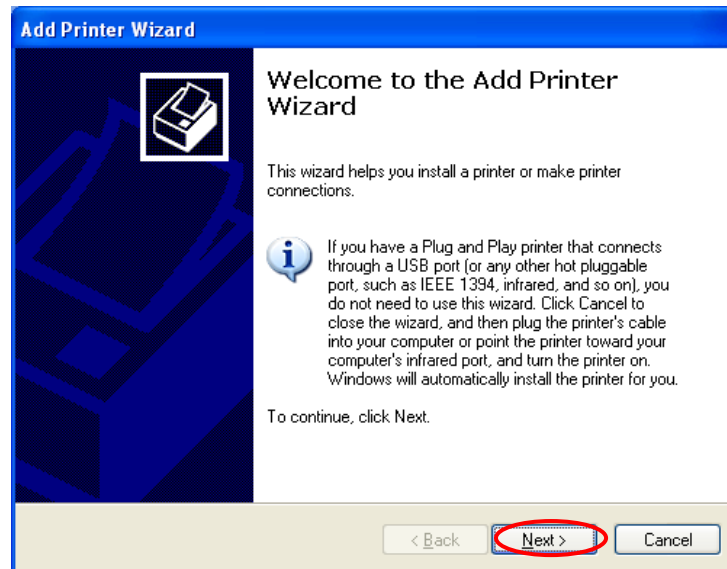

Step4. Select “Local printer attached to this computer” and make sure that “Automatically detect and install my Plug and Play printer” is not selected. Click “Next”.

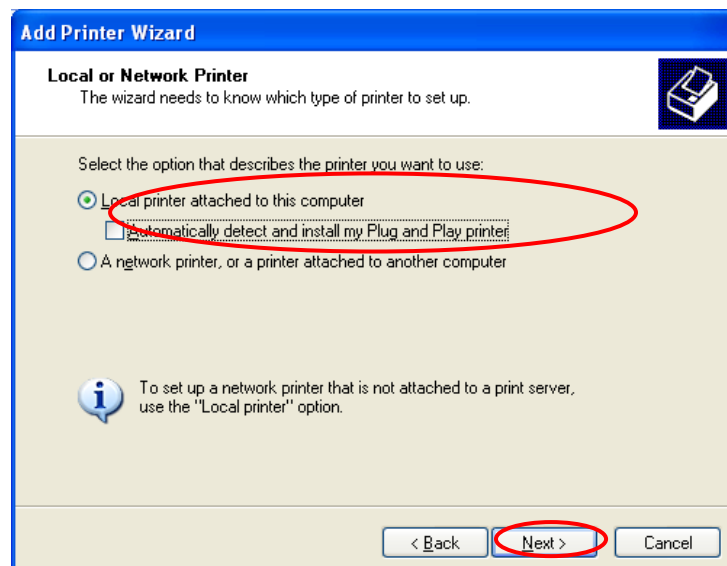

Step5. Choose the suitable “Printer server Network Port” which was created by the Administrator Installation or Client Installation process and click “Next”.

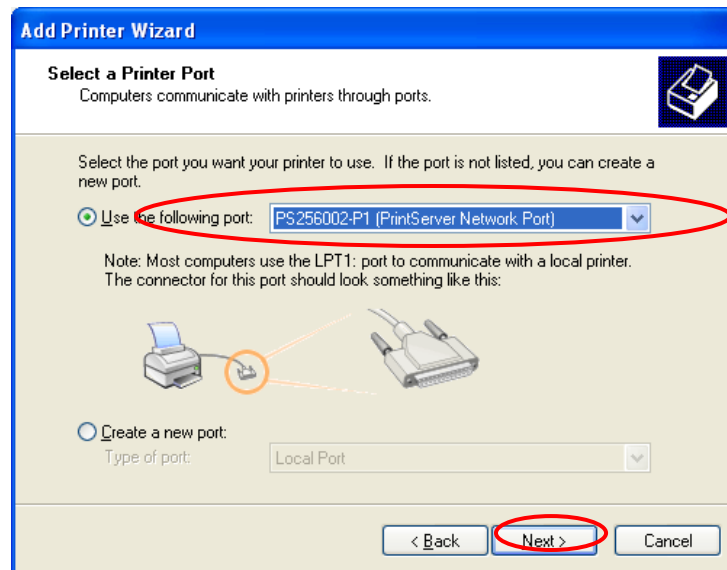

Step6. Select a suitable printer manufacturer and the printer model and click “Next”. If your printer is not in the list, click “Have Disk...” to install the driver of the printer. After installation, the printer model will be added to the list.

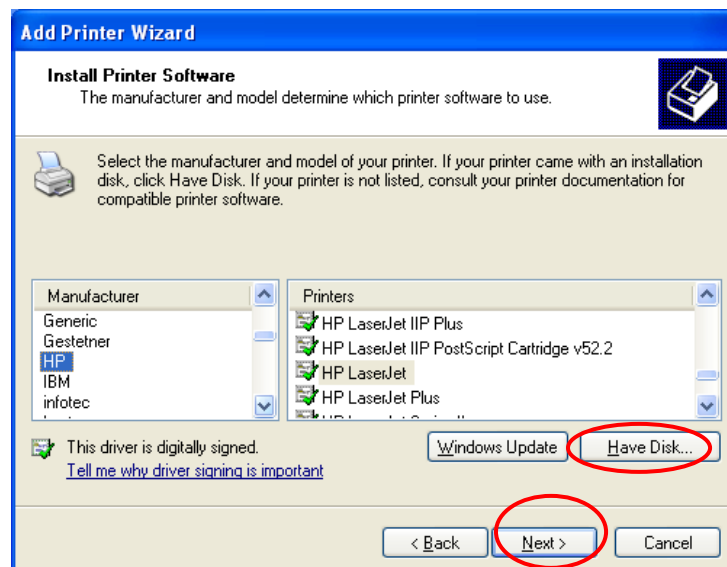

Step7. Name your printer and setup the default printer, click “Next”.

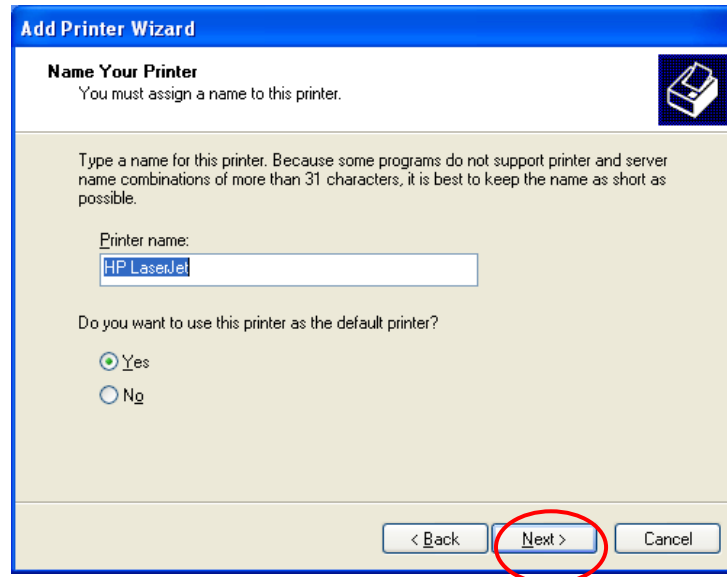

**Add Printer Wizard**

**Name Your Printer**  
You must assign a name to this printer.

Type a name for this printer. Because some programs do not support printer and server name combinations of more than 31 characters, it is best to keep the name as short as possible.

Printer name:  
HP LaserJet

Do you want to use this printer as the default printer?

☒ Yes  
☐ No

< Back   **Next >**   Cancel

Step8. Choose to print the test page or not. It is recommended to print a test page. Click “Next”.

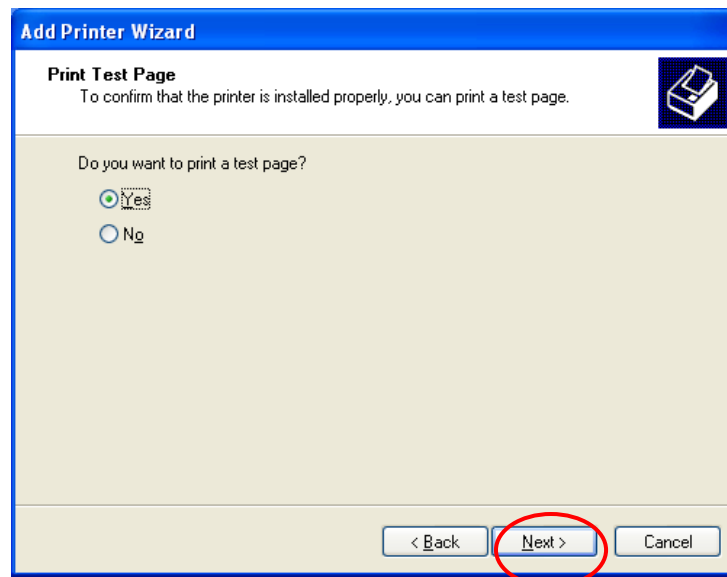

**Add Printer Wizard**

**Print Test Page**  
To confirm that the printer is installed properly, you can print a test page.

Do you want to print a test page?

☒ Yes  
☐ No

< Back   **Next >**   Cancel

Step9. You have added the printer to the PC successfully. The information of the printer is displayed in the windows. Click “Finish”.

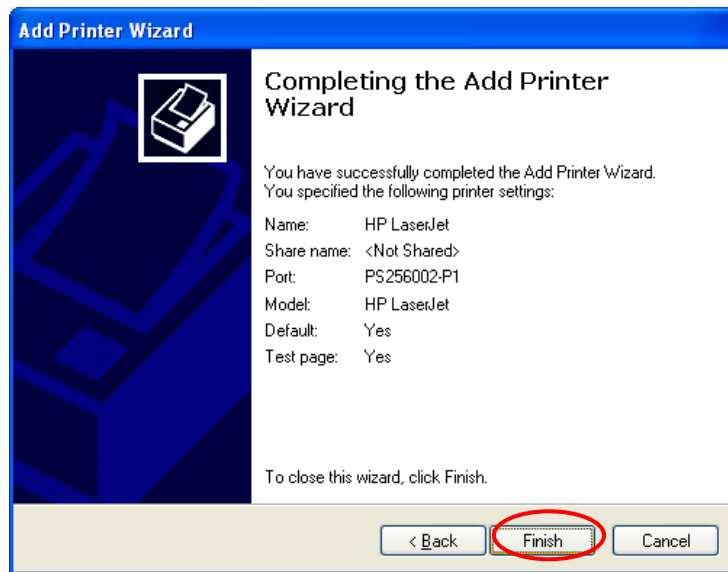

## **4 Windows 2000 ServerNetwork**

### 4.1.1 System Architecture

In Windows network environment, other than the Peer-to-Peer network printing architecture described in the previous chapter, we also offer the Server-Based Printing architecture for Windows 2000 Server. Only one Windows 2000 Server is required to have Windows PTPP (Peer-to-Peer Printing) driver installed and share the printing service on the network. Other network users can simply connect to the server and access the shared printer (see below).

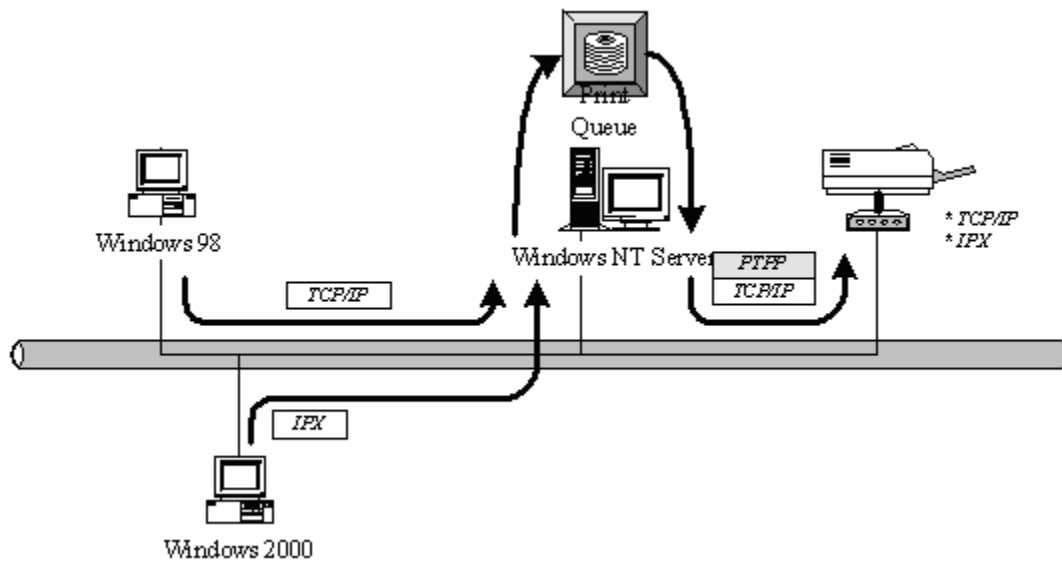

## 4.2 Windows 2000 Server Installation and Setup

Please follow the procedures described below for installation and construct a peer-to-peer connection (PTPP) between Windows 2000 server and Printer server.

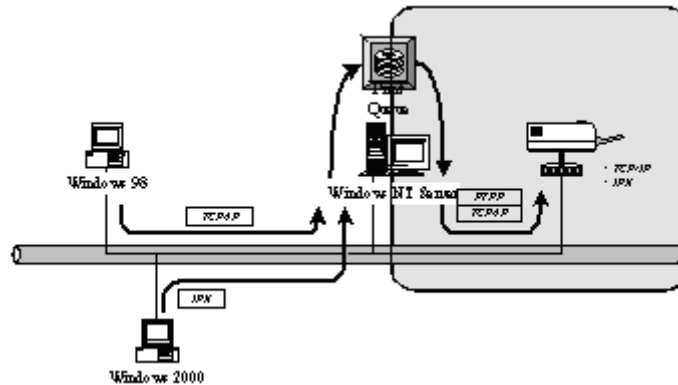

### Step1.

If this is your first time installing printer server, please install the administrator software on Windows 2000 server first. Refer to section 3.2 for installation instructions.

If your network has already installed a working printer server and your Windows 2000 server has not yet installed the PTPP driver, please install the client software. Refer to section 3.4 and 3.5 for installation instructions.

### Step2.

Please add/configure the Peer-to-Peer Printing of the Windows 2000 network printer and verify that you can print from Windows 2000 to the printer server by the installed PTPP driver.

### Step3.

Share the above server's printer to the network by performing the standard Windows printer sharing process.

## 4.3 User Installation and Setup

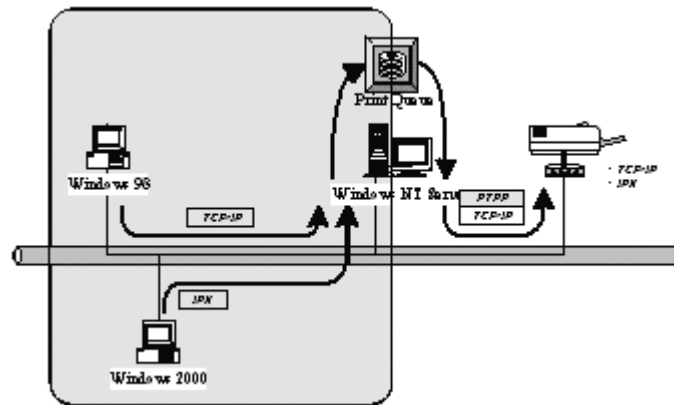

After server side's installation is completed, client side will be able to find the server's shared printer in Network Neighborhood. You only need to perform Window's standard **Add New Printer** procedure, select **"Network Printer"** shown in the screen below, and complete the configurations afterwards to access the shared printer.

1. Open "Start\Settings\Printers and Faxes" and click "Add a Printer", then the following screen is popped up.

2. Select "A network printer, or a printer attached to another computer" and click "Next".

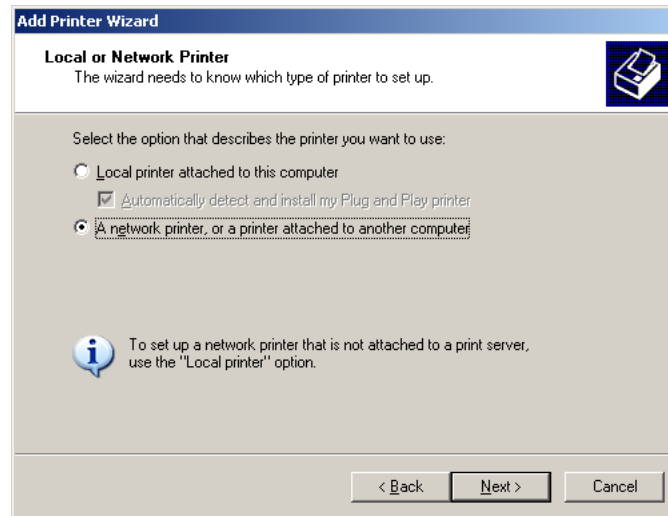

3. Select "Connect to this printer (or to browse for a printer, select this option and click Next):" and click "Next".

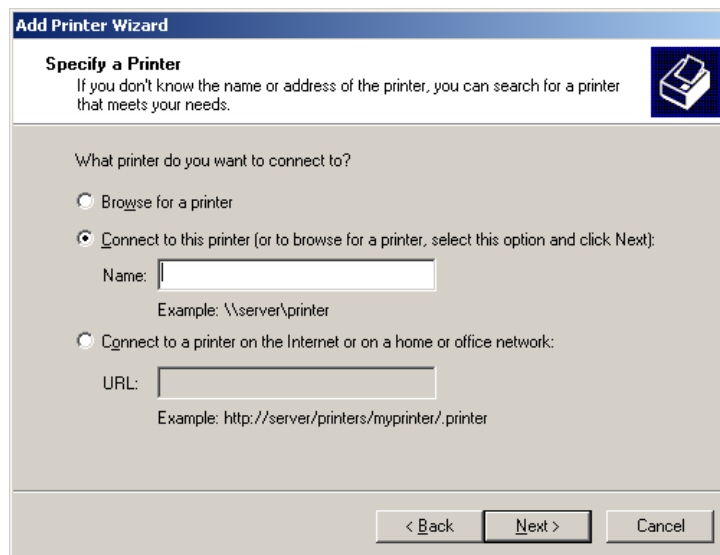

4. Search the printer you want to share from the “Shared printers” and click “Next”.

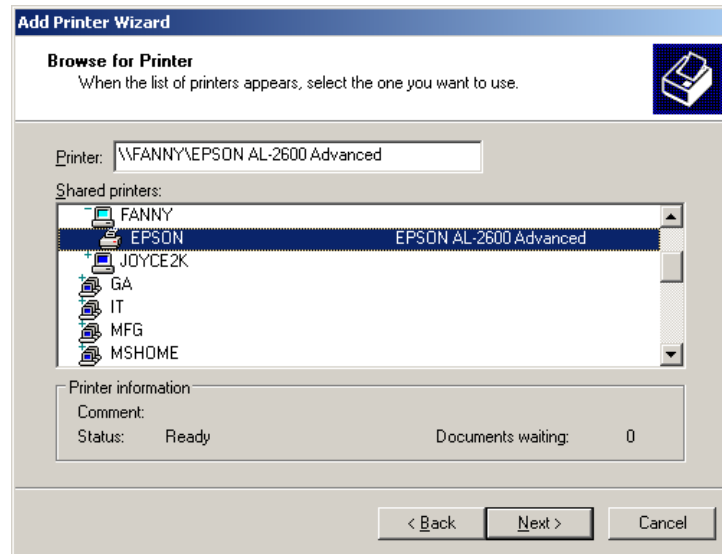

5. The following message is informed you that you will start installing the drivers for the network printer. Click “Yes” to continue.

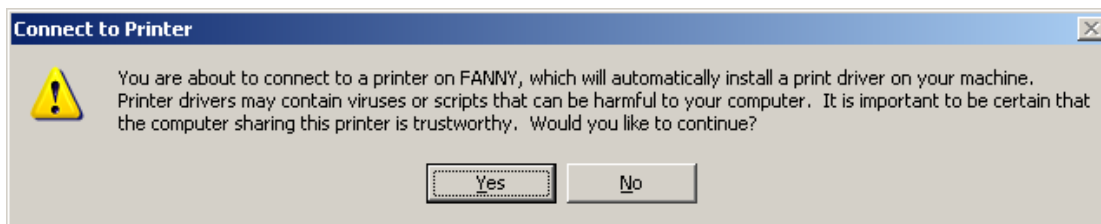

6. The following message is popped up to let you know that your computer doesn't have the drivers for the network printer, please click “Ok” to manually install drivers.

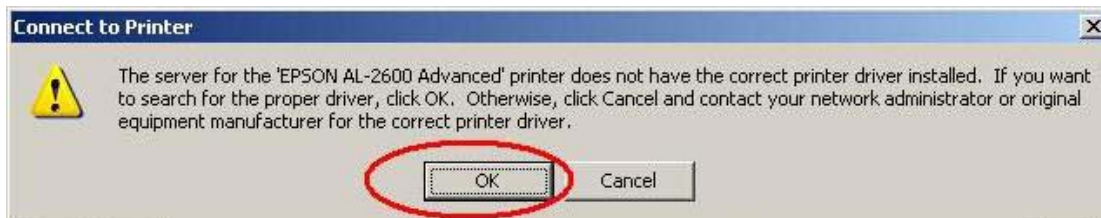

7. Insert the CD attached with the network printer and designate the file path to the CD. Click “Ok” to start the installation.

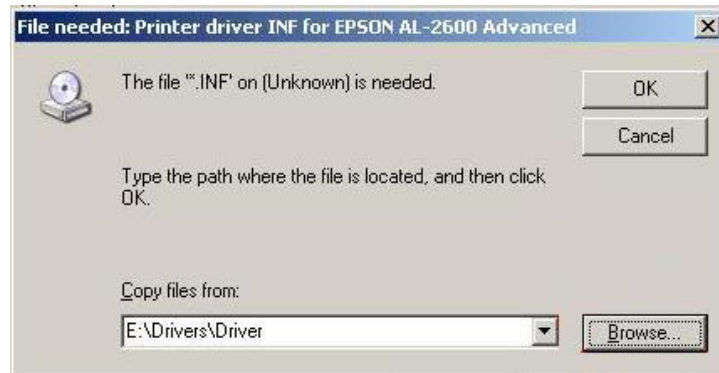

8. Select to let the network printer be your default printer or not. Click “Next” to continue.

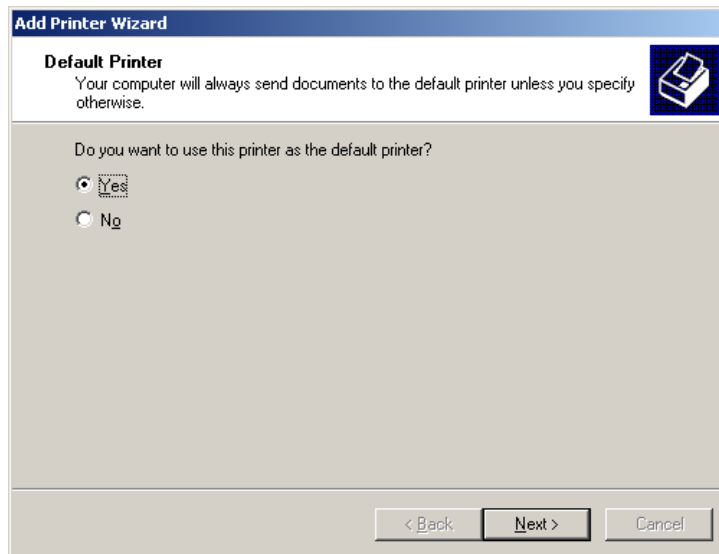

9. The network printer is installed completely. Click “Finish”.

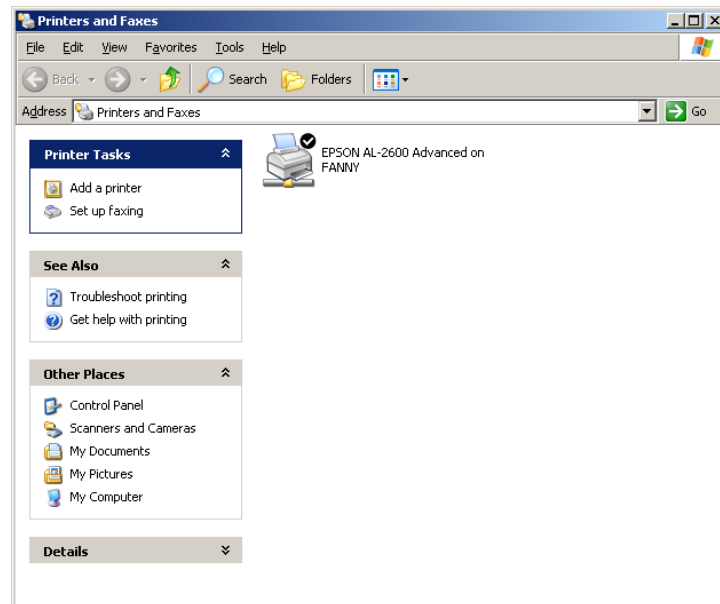

## **5. NetWare Network**

## 5.1 System Architecture

We implement NetWare printer sharing functionality into the printer server itself, thus allowing one or more printers attached by a printer server to be connected to the network. We have developed the printer server to support NetWare printer server.

Embedded printer server, which emulates the “queue management functionality” of NetWare printer server, PSERVER program running on the NetWare server. A user first prints a job at a workstation, the job is routed to a NetWare server, the NetWare server stores the job in a print queue and then the printer server gets the print job from the queue to printers.

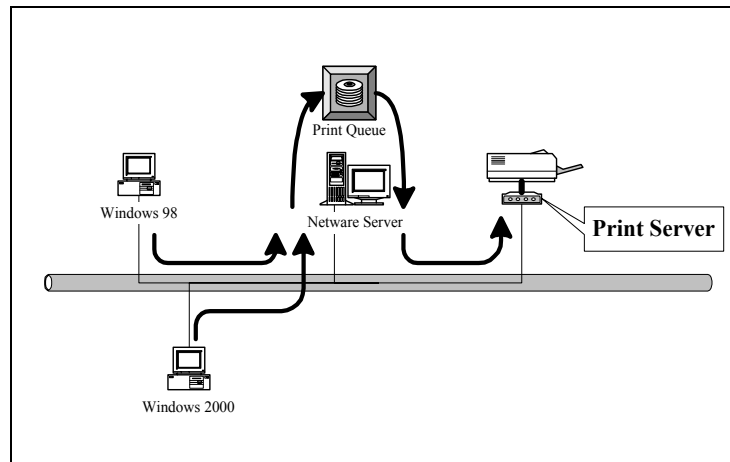

Compare with NetWare printing functionality, the advantages of embedding the NetWare network printing functionality in the printer server include:

- Installation is easier and quicker.

- Network management is easier.

- Printing performance is enhanced.

- Relieve NetWare file server's burden.

- Relieve the need of a workstation running the remote printer utility.

- Improve productivity by locating the printer near the workgroup.

Each printer server should log into a NetWare server before servicing the print jobs. Each printer server will occupy a user account with which it can log into the NetWare server.

## 5.2 NetWare 3.x/4.x/5.x Installation & Setup

Once your printer server is connected to your Ethernet network, you can set it up for use with your networking software.

### 5.2.1 Installation Using PCONSOLE

#### 5.2.1.1 Configuring as Printer server Mode

1. Run the NetWare PCONSOLE program.
2. Change the current file server, if necessary, using the Change Current File Server menu selection.
3. Choose the Print Queue Information menu selection.
4. Press the Insert key to add a new print queue.
5. Type in a print queue name, such as "PQ" or "Q1".

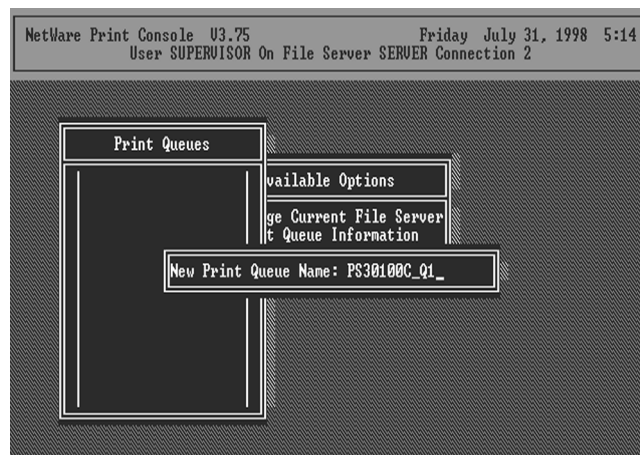

6. You have now successfully created the print queue that your printer server will serve. Press the Escape key until the Available Options main menu is displayed.
7. Select Printer server Information.
8. Press the Insert key to add a new NetWare printer server object. The printer server name can be identical to the PSxxxxxx name printed on the label of the printer server.

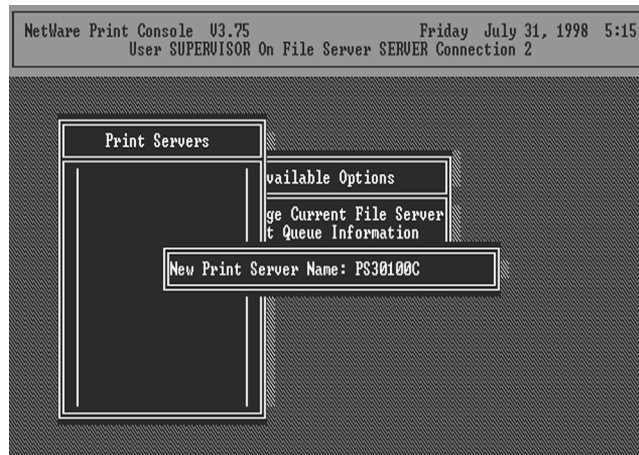

9. Press Enter to select the newly created printer server.
10. Select Printer server Configuration.
11. Select Printer Configuration.
12. Select Printer 0 (or Printer 1, Printer 2), and press Enter, then select LPT1 (or LPT2, LPT3) in the Type field. If your printer server is with only one port, you do not need to configure this Type field.

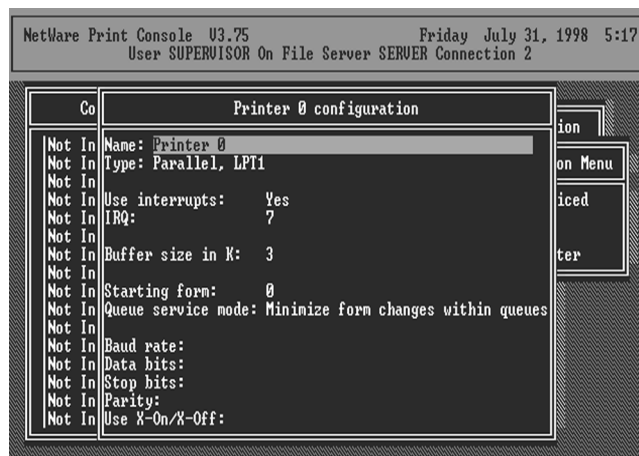

13. Press Escape, and answer Yes to the Save Changes question.
14. Select Queues Served by Printer, then select Printer 0 (or Printer 1, Printer 2) and press Enter.
15. Press *Insert* and add your newly created print queue to the list of queues serviced by the printer. Enter a priority number for the queue service, or press Enter to accept the default.

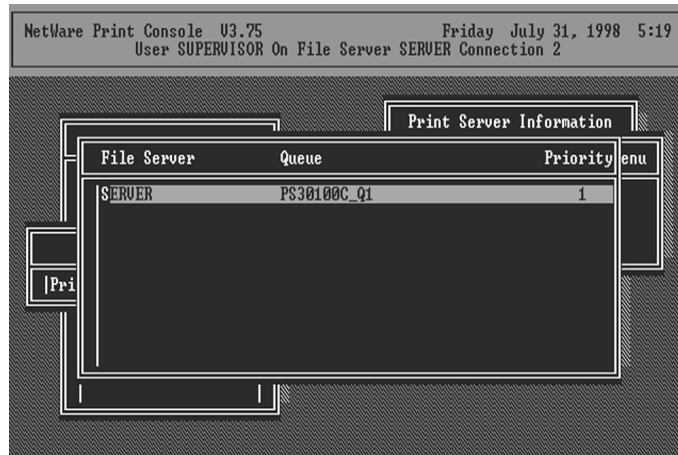

16. Repeatedly press Escape to exit the PCONSOLE program.

17. Reset the printer server to have the changes take effect.

**NOTE:** If the printer server you have is with multiple printer connectors, you may create multiple print queues and printer objects.

Your printer server should now be ready to use. You should be able to redirect printing to your printer server using a CAPTURE command such as the one shown in the previous section.

## **6. UNIX System Network**

## 6.1 Introduction

The printer server is available for TCP/IP printing by Unix LPD (Line Printer Daemon) protocol. The LPD protocol originated with Unix release is based on the BSD version of Unix and supported under most versions of Unix.

This chapter explains how to configure the printer server for TCP/IP operation, and how to modify configuration files on your Unix system to allow printing to the printer server. The configuration examples in this manual follow the syntax for BSD based Unix systems. Please refer to the related system documentation for the correct syntax of your systems.

To configure the printer server for LPD printing, perform the procedures below:

1. Enable Printer server's TCP/IP Support.
2. Set up Printer server's IP address.
3. Verify Printer server's IP Address.
4. Configure remote LPD printing on the host.
5. Print a test page.

In the next sections, we will describe these five procedures step by step.

## **6.2 Enable Printer server's TCP/IP Support**

The default configuration of the printer server is with TCP/IP support enabled. Anyway, you can configure the printer server to enable TCP/IP support using the configuration program.

## 6.3 Setup Printer server's IP Address

The printer server must have a unique IP address in order to be recognized by the network.

You can set up the IP address on the various Unix systems using any one of the following methods:

1. DHCP (Dynamic Host Configuration Protocol)
2. BOOTP (Bootstrap Protocol)

The printer server will use the last three methods to obtain its IP address automatically if its IP address is configured as Auto (0.0.0.0).

### 6.3.1 DHCP

There are many Unix systems that support DHCP protocol, and the procedures to configure the DHCP server database are different. This manual does not describe the DHCP server configuration on the Unix systems. It is highly recommended that the DHCP server should be located on the same network as the printer server.

### 6.3.2 BOOTP

If you have the BOOTP daemon, `bootpd`, running on your UNIX system that is accessible by the printer server, you can use the BOOTP protocol to set up the IP address of the printer server. We recommend that the BOOTP server should be located on the same subnet as the printer server. If you use Network Information Services (NIS) in your system, you may need to rebuild the NIS map with the BOOTP services before doing the following BOOTP configuration. To rebuild the NIS map, please refer to your system documentation.

To configure the IP address data for the BOOTP server, you will need to log in the host of BOOTP server as the superuser (root). Perform the following steps to add address entries,

1. Optionally, assign a name corresponding to the printer server's IP address. You can add this address to the `/etc/hosts` file, by adding a line such as:

```
203.66.191.12    pserver
```

2. Add an entry to the host's `/etc/bootptab` file, similar to the following:

```
hostname:\
:ht=1:\
:ha=print_server_ethernet_address:\
:ip=print_server_ip_address:
```

Lines should be indented with tabs.

Where hostname is the device name of a printer server, the ht=1 tag specifies the hardware type is Ethernet, the ha= tag specifies the Ethernet address of a printer server, which is the Node ID located on the printer server. The ha tag must be preceded by the ht tag. The ip= tag should correspond to the IP address you want to assign to the printer server.

For example, a printer server with the following configuration:

Node ID: 0000B4010101 (this implies Ethernet  
address is 0000B4010101),

IP address: 203.66.191.12

The entry for this printer server in the /etc/bootptab file should be:

```
PS010101:\  
:ht=1:\  
:ha=0000B4010101:\  
:ip=203.66.191.12:
```

## **6.4 Verify Printer server's IP Address**

To verify that your printer server is responding to the newly assigned IP address using a PING command:

```
ping ip-address
```

## 6.5 Configure Remote LPD Printing on the Host

The procedure you use to configure your Unix host(s) to allow printing to your network remote printer server varies between different varieties of Unix. The procedure below can be used for Unix variants that are related to BSD Unix, such as SunOS or Linux. For other versions of Unix, consult your system documentation, keeping in mind that:

1. The printer server should be treated as a BSD networked printer server host.
2. The host name should be the name (or IP address) that you have assigned to the printer server.
3. The printer name (or queue name) on the remote host should be lpt1, lpt2 or lpt3, the name of the printer port on the printer server.

You will need to perform the tasks below, logged in as the superuser (root). To configure your Unix host for printing,

1. Optionally, assign a name corresponding to the printer server's IP address. You can add this address to the /etc/hosts file, by adding a line such as:

```
203.66.191.186    pserver
```

2. Create a spool directory for the printer in the same directory where spool directories are normally kept on the machine, such as /var/spool or /var/spool/lpd:

```
mkdir /var/spool/lpd/pserverd  
chown daemon /var/spool/lpd/pserverd  
chgrp daemon /var/spool/lpd/pserverd  
chmod 775 /var/spool/lpd/pserverd
```

3. Add an entry to the host's /etc/printcap file, similar to the following:

```
printer-name:\  
:lp=:\  
:rm=203.66.191.186:\  
:rp=lpt1:\  
:lf=/var/spool/lpd/pserverd.log:\  
:sd=/var/spool/lpd/pserverd:\  
:mx#0:
```

Lines should be indented with tabs. More than one printer name can be used, with variants separated by vertical bars (name1|name2).

The rm= entry should correspond to the IP address you have assigned to the printer server. You can also use a host name if you have assigned one in the /etc/hosts file.

The sd= entry should correspond to the spool directory you created in the previous step.

The rp= entry should correspond to the port name of the remote printer. The values should be one

of lpt1, lpt2 or lpt3 depends on the printer port.

The printer server should now be available for printing from your Unix host.

## **7. Configuration Utility**

## 7.1 Introduction

This chapter introduces printer server's system configuration utility in Windows environment. This utility is automatically installed during Windows Administrator Utility installation procedure - refer to section 3.2 and 3.3.

This utility provides the most complete management and configuration functions on the printer server side. This utility only provides configuration functions for printer server itself; it does not include configuration functions for client side or other file server or NetWare server in the network environment.

The Configuration Utility provides the following configuration and management functions:

**Search Printer server:** Search All Available Printer Servers on the Network.

**Printer server Status:** Display Printer server Network Status.

**General Configuration:** General Information of printer server.

**TCP/IP Configuration:** IP Address and DHCP Server Configuration.

**NetWare Configuration:** NetWare Printing Configuration.

**AppleTalk Configuration:** AppleTalk Protocol Setting.

**SNMP Configuration:** SNMP Information Configuration.

**SMB:** Configure the SMB Group Name.

**System Configuration:** Printer server Network Ability Setting and Firmware Upgrade.

**Setup Wizard:** Guide You Through All the Settings.

**Report:** List the Status of All Available Printer servers on the Network.

We will explain each function separately in the following section.

## 7.2 Search for All Available Printer server

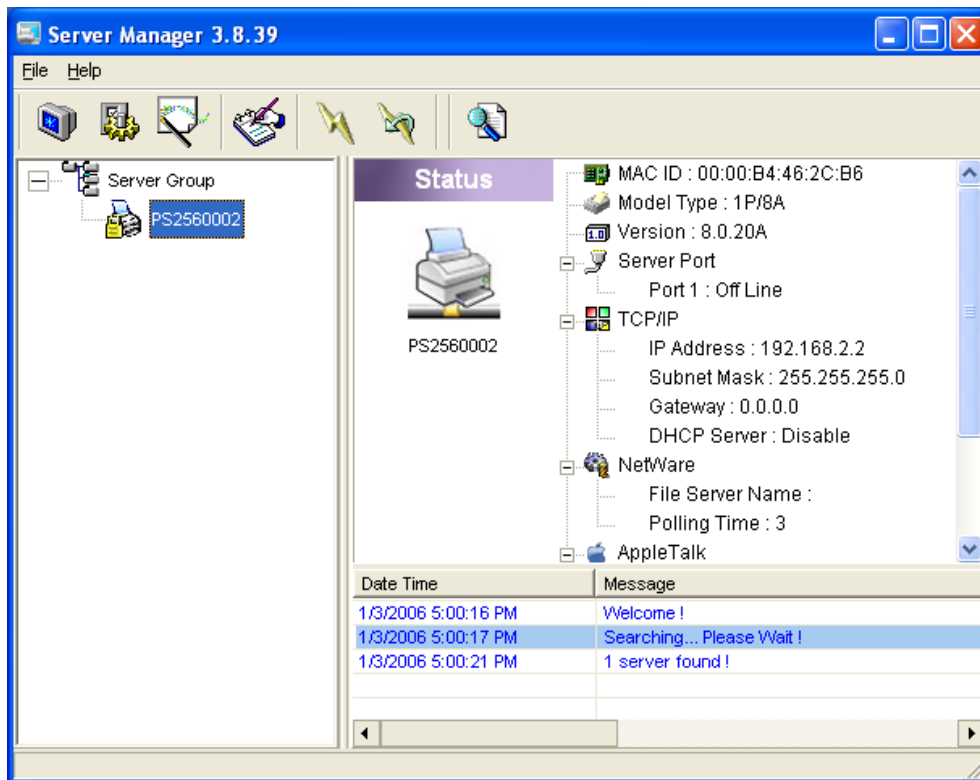

Every time when you run printer server's configuration utility, click the "Search" icon  on the tool bar. The configuration utility will delay for several seconds because the utility is using system's available network protocols to search for all printer servers on the network. All available printer servers will be listed under "Server Group" on the left side of the window.

You must select the printer server you would like to configure from the list. The system will, at the same time, display the selected printer server's status on the right side of the window.

## 7.3 Status of Printer server

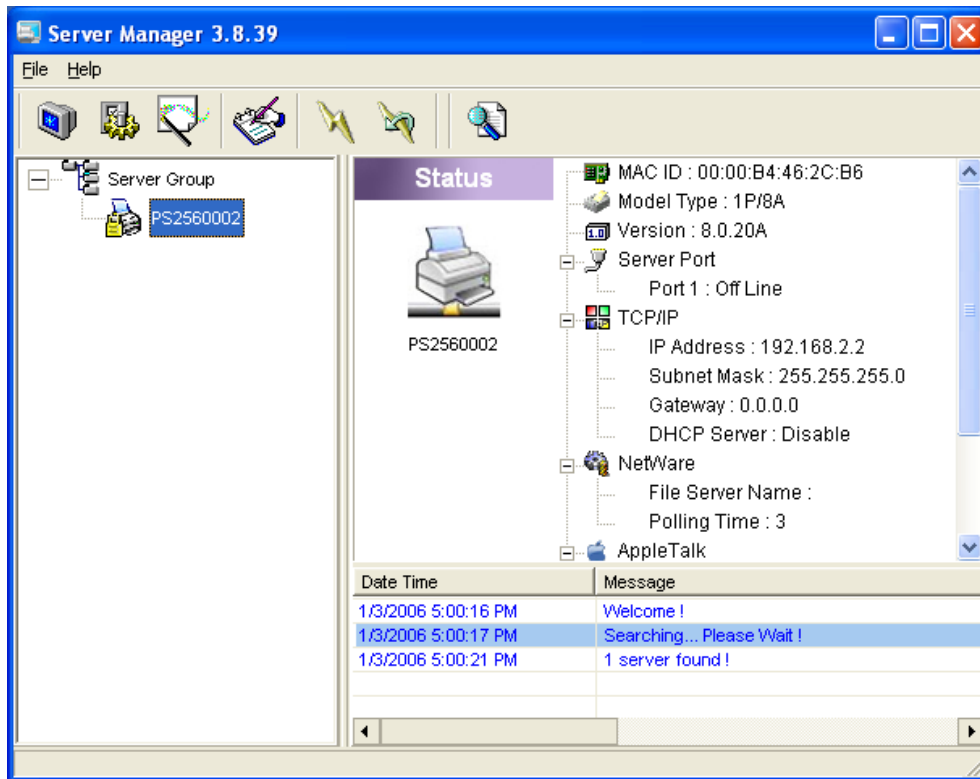

Click "Status" icon  on the tool bar, the status of the current selected printer server will be showed on the right side of the window.

The information of the printer server displayed are MAC ID, Model Type, Firmware Version, status of each printer port, NetWare file server name, NetWare file server polling interval, NetWare printer queue names, IP address, subnet mask, default gateway, AppleTalk printer type, AppleTalk zone and printer server printing ability...etc.

You can refresh the printer server's status by pressing the "Refresh" button

You can restart the printer server by pressing the "Reboot" button

## 7.4 Setup the Printer server

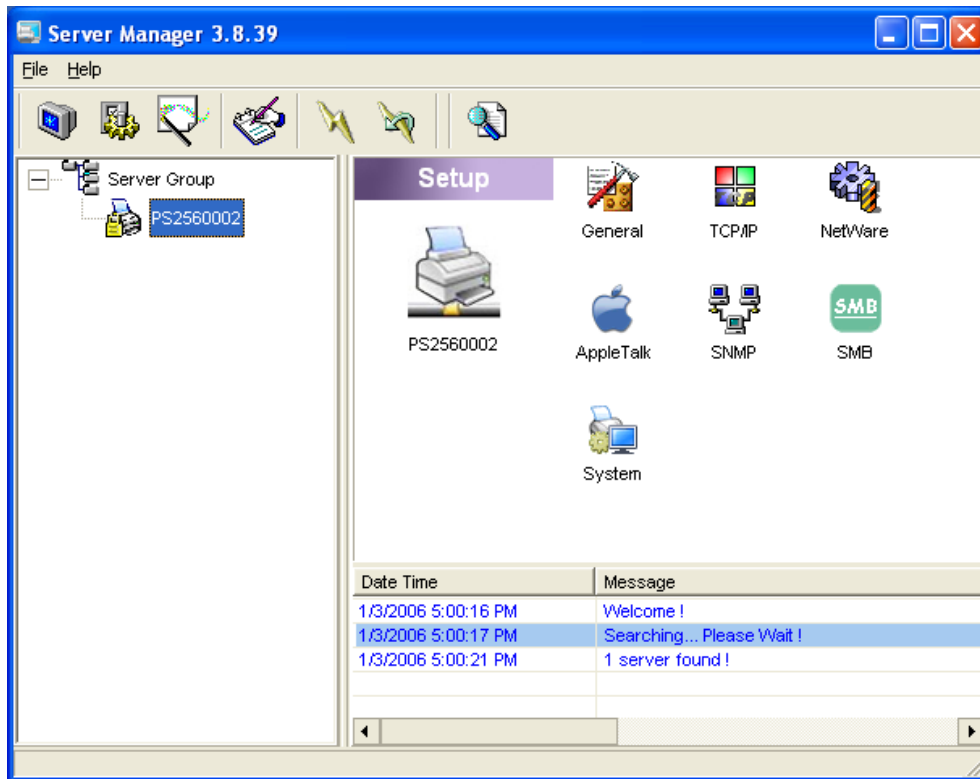

Click "Setup" icon  on the tool bar, the setup items of the current selected printer server will be showed on the right side of the window.

Double click one of the icons to set up the selected printer server. A screen will pop up to verify "User Name" and "Password" of the printer server. The default values are as follows.

User Name: admin

Password: 1234

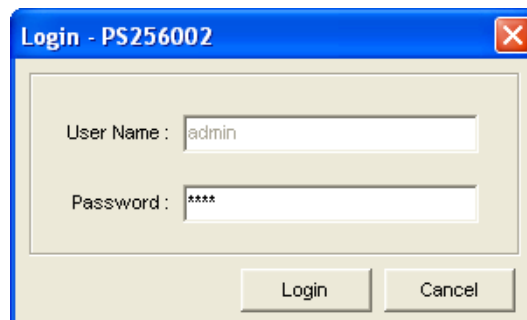

## 7.5 General Configuration

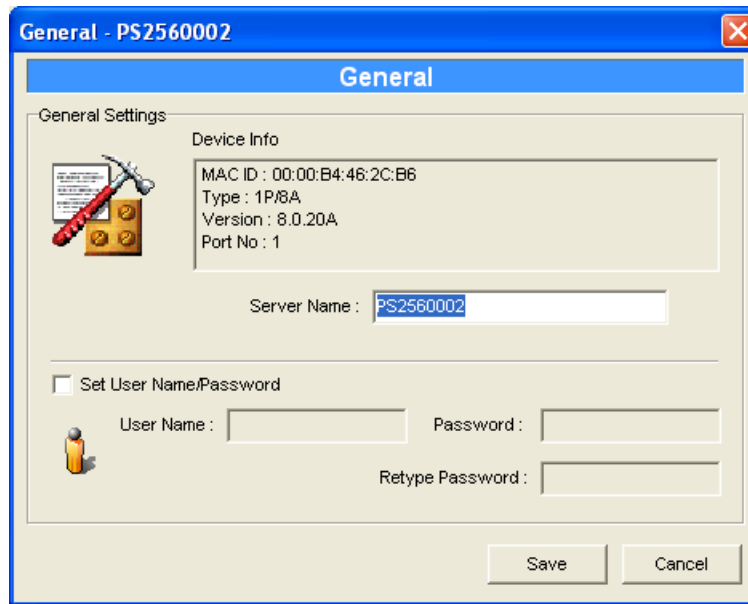

Double Click "General" icon and the General configuration window will pop-up.

You can see basic printer server information in this page. You also can configure the "Server Name", "User Name" and "Password" here.

**Server Name**, the name of the printer server. You can use this name to identify the printer server when you are searching for the printer server by the administration and client utilities.

**User Name / Password** is used to authenticate the administrator by the Web administration tool.

## 7.6 TCP/IP Configuration

IP Address :	192	168	2	2
Subnet Mask :	255	255	255	0
Gateway :	0	0	0	0

At the bottom right are 'Save' and 'Cancel' buttons.

Starting Address :	0	0	0	0
Range :	0			
Subnet Mask :	0	0	0	0
Gateway :	0	0	0	0
DNS :	0	0	0	0

At the bottom right are 'Save' and 'Cancel' buttons.

Double Click “TCP/IP” icon and the TCP/IP configuration window will pop-up.

You can configure the printer server to automatically get IP from DHCP server or manually specify static IP. The printer server also has a built-in DHCP server. You can enable this DHCP server and let it manages IP for you.

Click the “IP” button to enter the IP setting page. If you need the printer server to automatically get an IP from DHCP server, select “Auto IP”. You also can select “Static IP” to manually assign “IP Address”, “Subnet Mask” and “Gateway” for the printer server.

Click the “DHCP Server” button to enter the DHCP server’s setting page. You can

“Enable/Disable” the DHCP server or set “Auto” and assign a range of IP addresses here. The DHCP server is disabled by default. If Auto is selected, the DHCP Server of printer server will be enabled only when there is no other DHCP Server within the network. When “Enable” or “Auto” is selected, you have to configure “Starting Address”, “Range”, “Subnet Mask”, “Gateway” and “DNS”. The printer server will assign a unique IP for each client.

## 7.7 NetWare Printer server Configuration

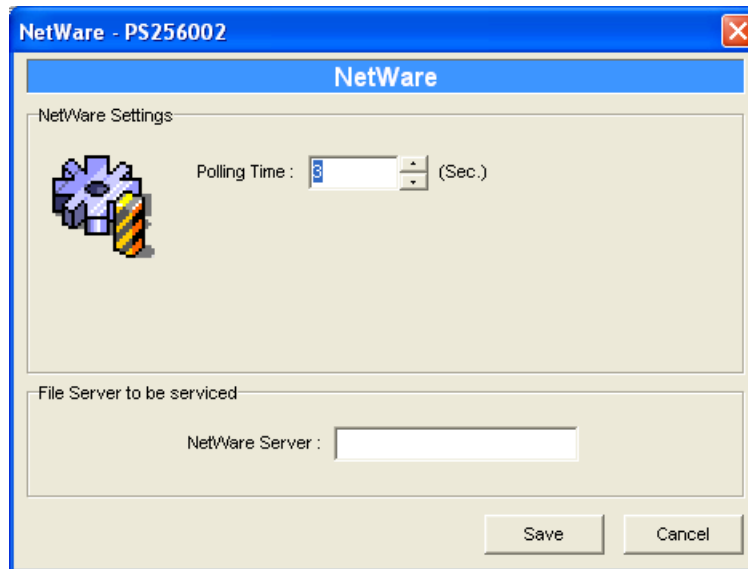

Double Click "NetWare" icon and the NetWare configuration window will pop-up.

This printer server supports NetWare Bindery Printing method. The printer server periodically polls the NetWare server printer queues for printing jobs. You have to assign the NetWare server name, printer server polling interval and the name of queue on the NetWare server for each printer port.

**Polling Time** is the polling interval of the printer server for waiting printing jobs on the NetWare server.

**NetWare Server** is the name of the NetWare file server that provides printer queues.

## 7.8 AppleTalk Configuration

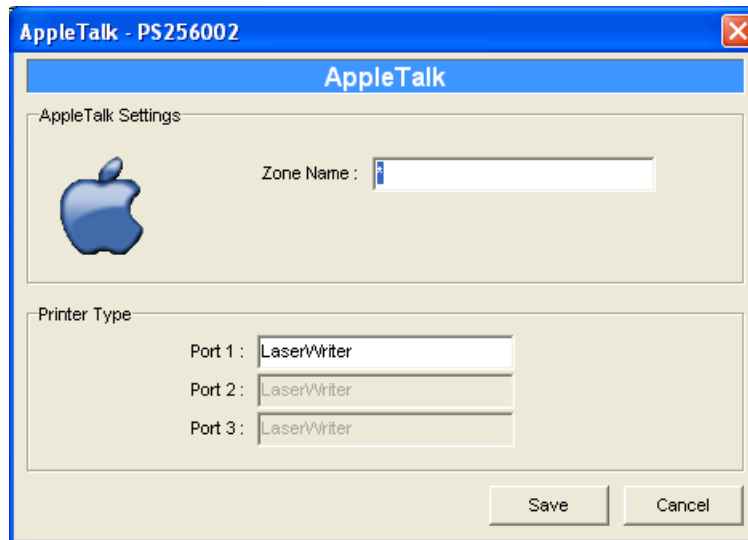

Double Click “AppleTalk” icon and the AppleTalk configuration window will pop-up.

AppleTalk is a data communication protocol often used by Macintoshes. The printer server can use these parameters to join the AppleTalk network and share the printer to other AppleTalk workstations. You have to setup the “Zone Name” and “Printer Type” for each printer port of this printer server.

**Zone Name:** Printer server has to join zones of AppleTalk before it can be shared to other workstations. Only workstations in the same zone can share the printer. If you want to share the printer to all workstations in all Zones, you should enter only “\*” in the “Zone Name” field.

**Printer Type,** the type of printer attached to each printer port. You can get the printer type from the manufacturer of the printer.

\* Please refer to printer’s user manual for printer type, if default “LaserWriter” does not work.

## How to install the printer server in the MAC OS?

1. In the Desktop, click “System Preferences”.

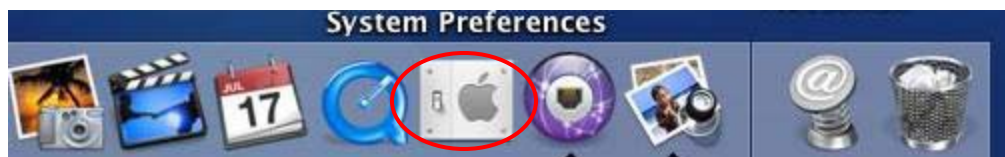

2. Click "Print & Fax".

3. From the "Print & Fax" screen, click "Set Up Printers..."

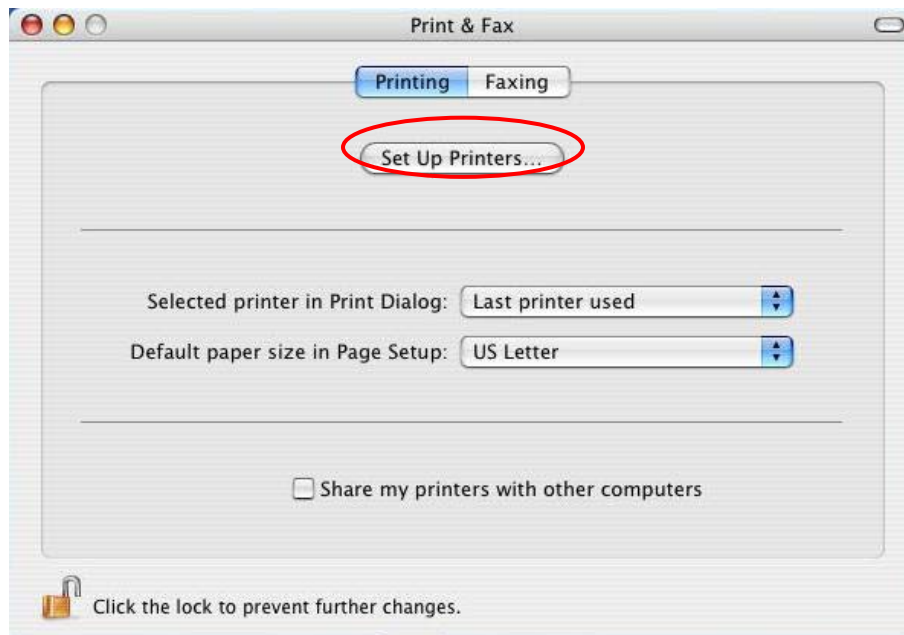

4. Click “Add” to add the new printer server through TCP/IP.

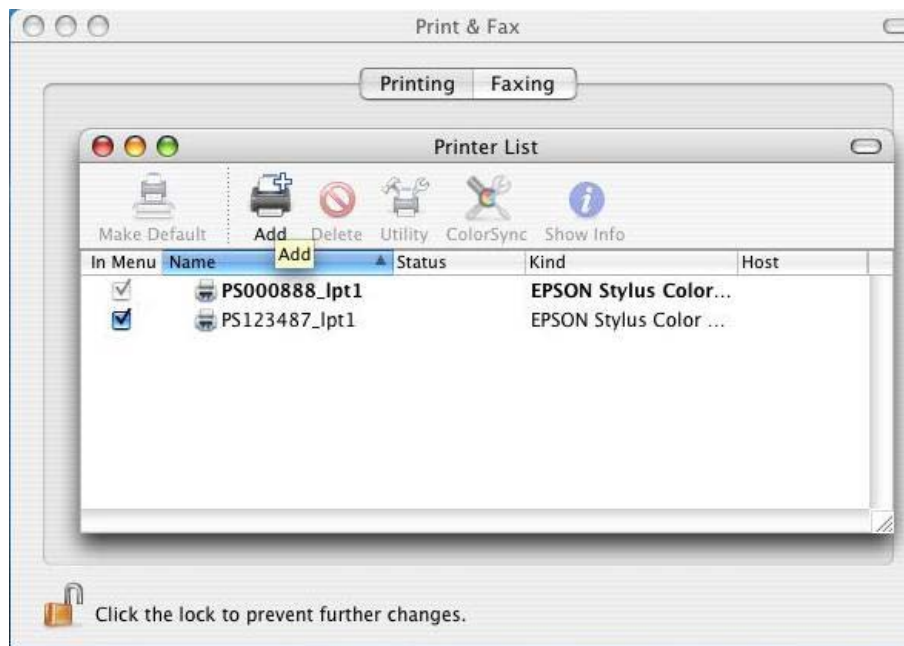

5. Enter the Printer Type, Printer Address and Queue Name; then select the Printer Model to setup the printer server.

Printer Type: LPD/LPR

Printer Address: Input the IP Address of the printer server

Queue Name: The queue name of the printer server is "lpt1".

Printer Model: Select the Printer Model that is attached to the printer server.

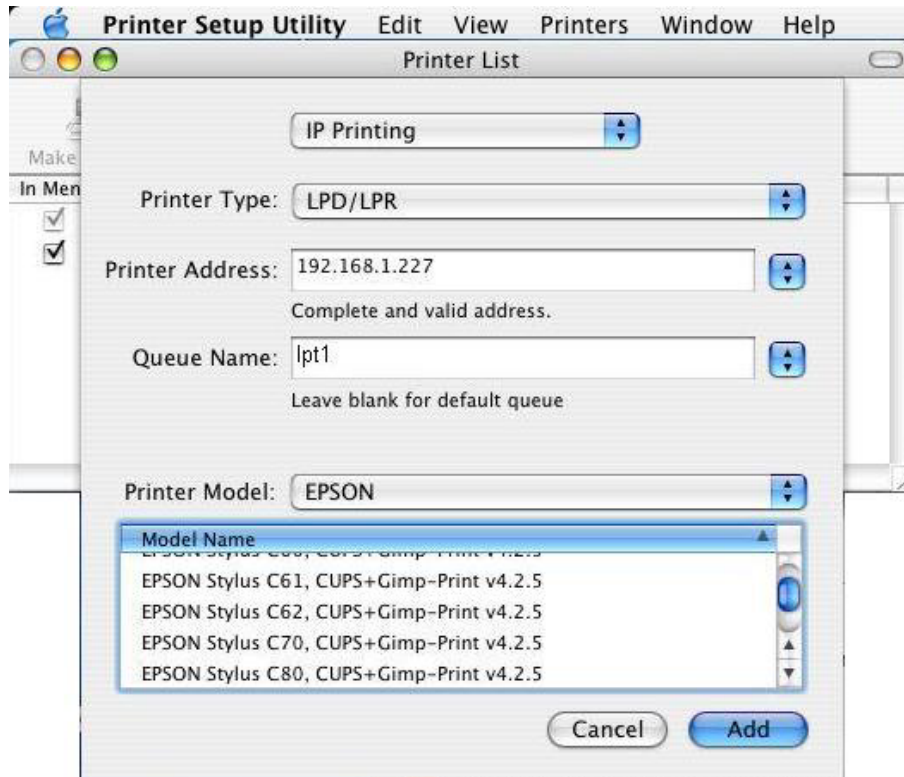

6. The printer server is installed completely. You can see it in the printer list.

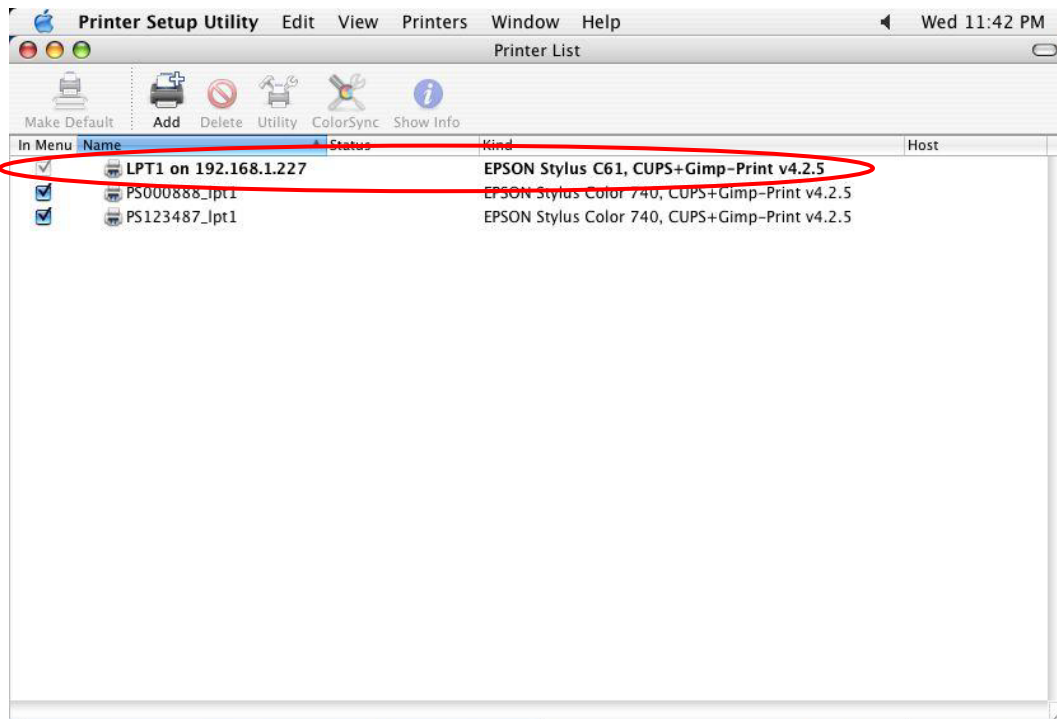

7. You can print a file to check whether the printer server is installed successfully.

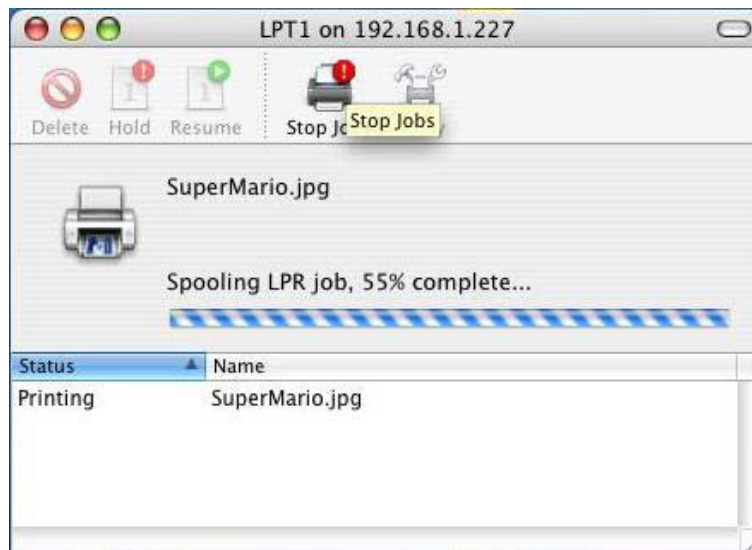

## 7.9 SNMP Configuration

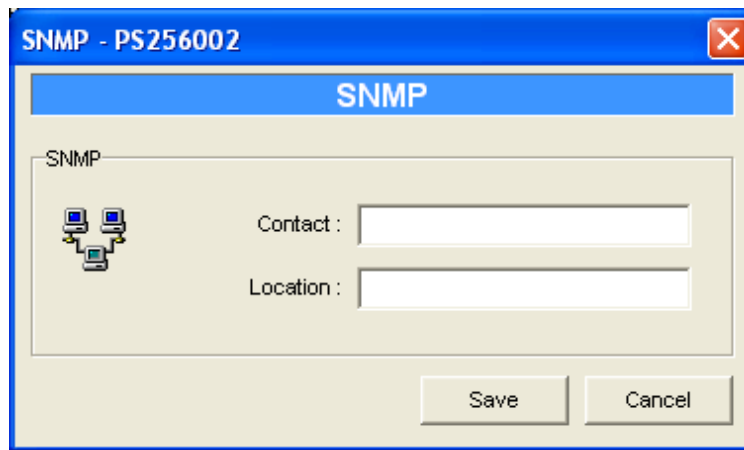

Double Click "SNMP" icon and the SNMP configuration window will pop up.

**Contact:** You can enter the printer server administrator's contact information here. This information will be displayed in the SNMP management tool.

**Location:** You can enter the installed location of the printer server here. This information will be displayed in the SNMP management tool.

## 7.10 SMB Configuration

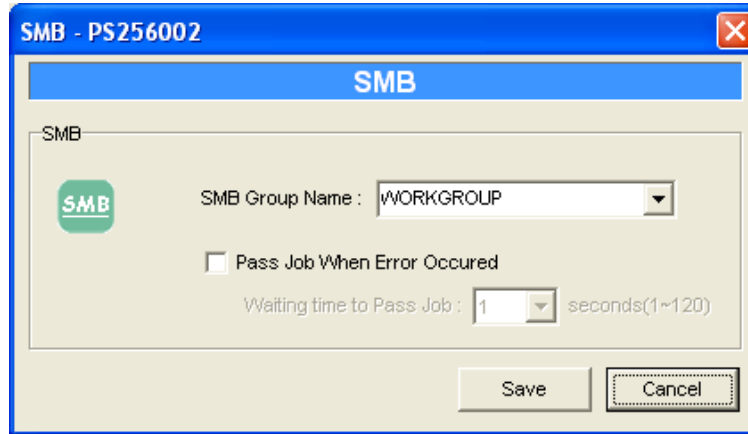

**SMB Group Name**, the name of SMB group that this printer server belongs to. All PC should join the same group before they can use this printer server by SMB protocol.

**Pass Job when Error Occurred:** When the printer is interrupted because of paper out or off line while printing, user can set the interval time to bypass the current printing job. Or the printing document will not be printed completely or with unformatted messages.

\* "Waiting time to passjob" is for you to set up the interval time to bypass the current printing job. The range is from 1 to 120 seconds."

**Note:** SMB does not support Linux and MAC OS.

## 7.11 System Configuration

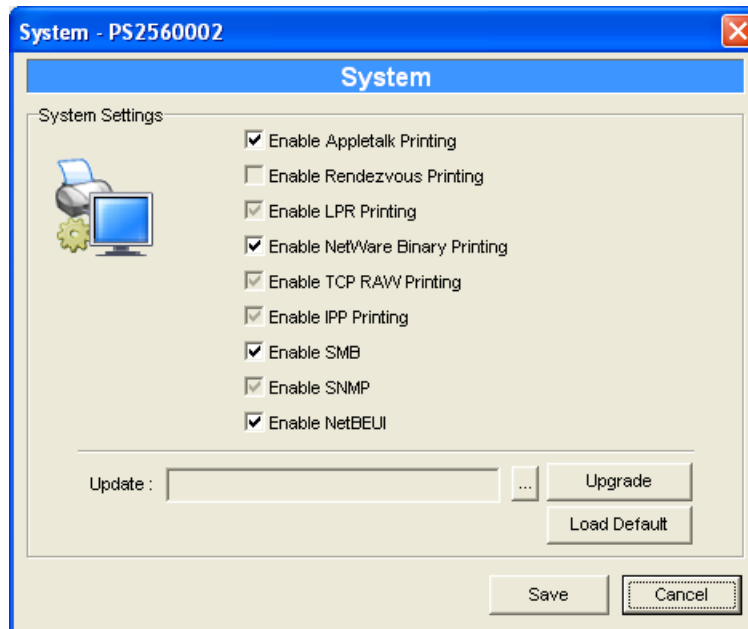

Double Click "System" icon and the System configuration window will pop-up.

In the System configuration page, you can select to enable/disable each printing or management protocol, upgrade the new firmware for this printer server, and load factory defaults to the printer server.

**Upgrade Firmware:** You can use this "Upgrade Firmware" tool to update the newest firmware of

the printer server. Click "" button and select the correct firmware in your PC. After selecting the firmware file, click the "Upgrade" button to finish the firmware update process.

**Load Default:** If you want to reset the Printer server to default factory settings, please click "Load Default".

## 7.12 Wizard

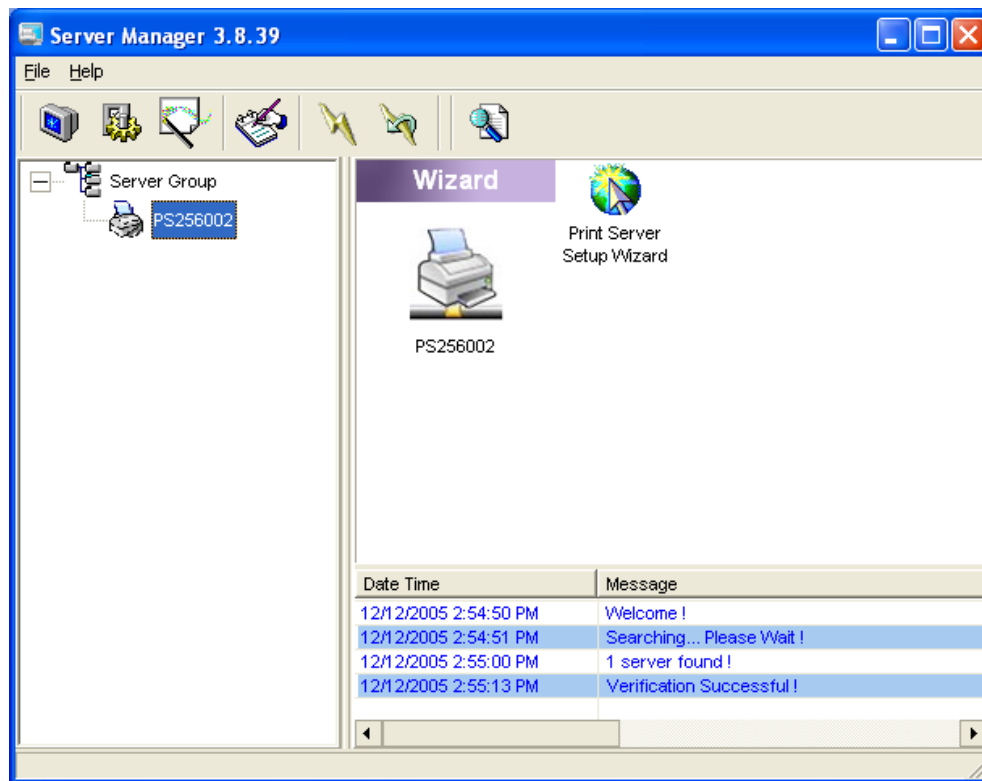

Click "Wizard" icon  on the tool bar, the setup wizard item of the current selected printer server will be showed on the right side of the window.

Double click the "Printer server Setup Wizard" the setup wizard will guide you through all the setup process.

Step 1: Set up the name of this printer server.

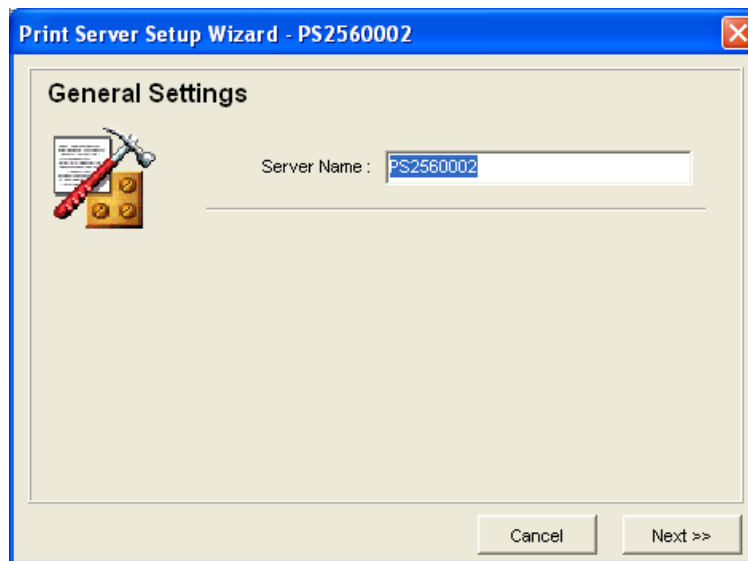

Step 2: Select to enable required printing protocol. Please refer to section 7.11 for detail information.

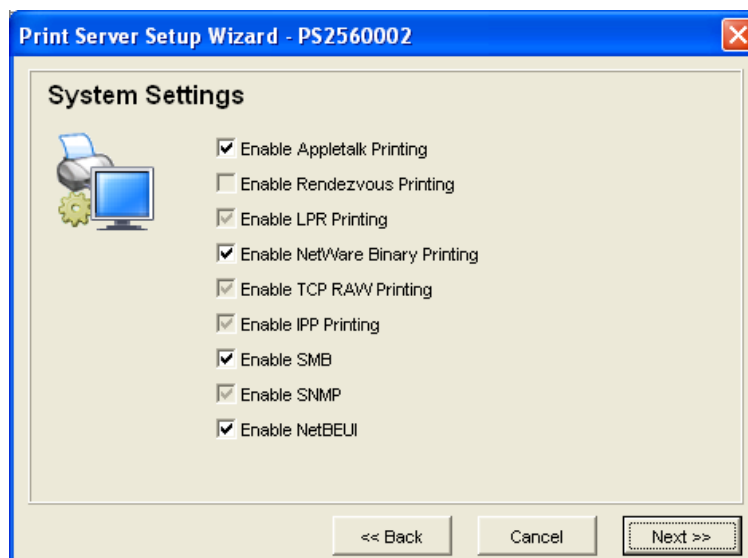

Step 3: Setup the IP of this printer server and the DHCP server. Please refer to section 7.6 for detail information.

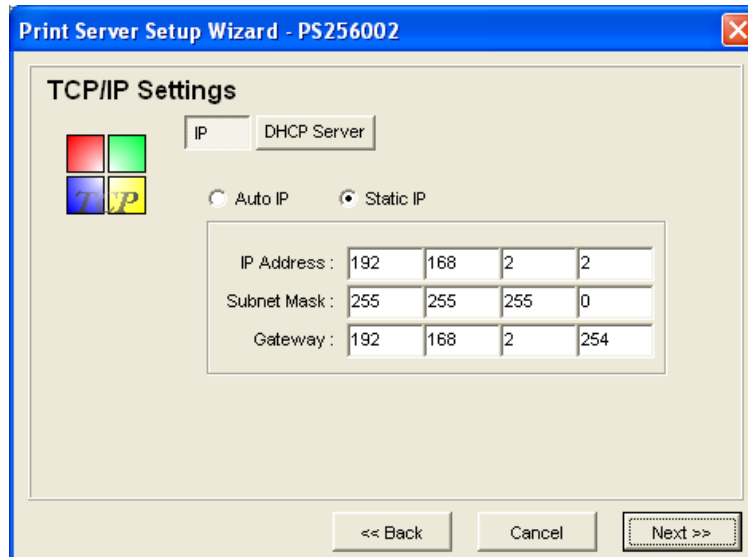

The dialog box is titled "Print Server Setup Wizard - PS256002". It features a "TCP/IP Settings" section with a logo of four colored squares (red, green, blue, yellow) and the letters "TCP". There are two tabs: "IP" (selected) and "DHCP Server". Below the tabs are two radio buttons: "Auto IP" and "Static IP" (selected). A table for network settings is displayed:

IP Address :	192	168	2	2
Subnet Mask :	255	255	255	0
Gateway :	192	168	2	254

At the bottom are three buttons: "<< Back", "Cancel", and "Next >>".

Step 4: Setup the AppleTalk printing. Please refer to section 7.8 for detail information.

The dialog box is titled "Print Server Setup Wizard - PS256002". It features an "AppleTalk Settings" section with an Apple logo. There is a "Zone Name" field with an asterisk (\*) as a placeholder. Below this is a "Printer Type" section with three ports, each set to "LaserWriter":

Port 1 :	LaserWriter
Port 2 :	LaserWriter
Port 3 :	LaserWriter

At the bottom are three buttons: "<< Back", "Cancel", and "Next >>".

Step 5: Setup the NetWare printing. Please refer to section 7.7 for detail information.

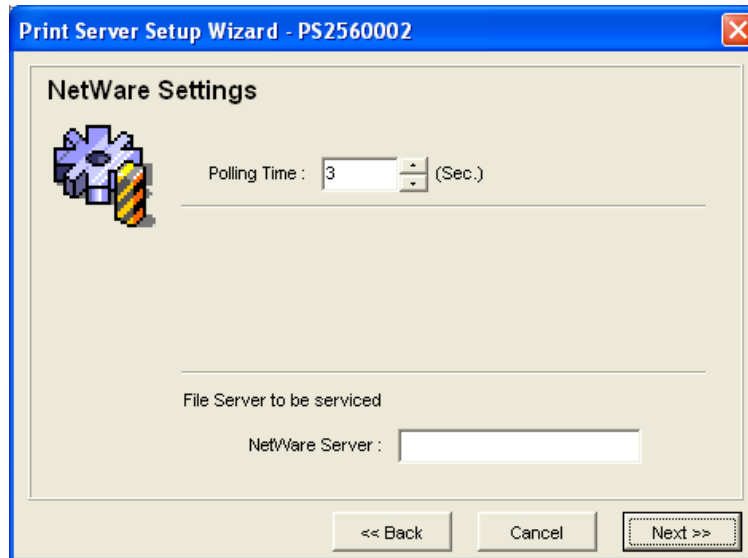

**Print Server Setup Wizard - PS2560002**

### NetWare Settings

 Polling Time : 3 (Sec.)

File Server to be serviced

NetWare Server :

<< Back    Cancel    Next >>

Step 6: Click "Save" to finish setting.

**Print Server Setup Wizard - PS2560002**

### Setup Status Summary

Server  
Name : PS2560002

Print Protocol

- AppleTalk Printing : Enable
- Rendezvous Printing : Not Support
- LPR Print : Enable
- NetWare Binary Printing : Enable
- Raw Print : Enable
- IPP Print : Enable
- SMB : Enable
- SNMP : Enable
- NetBEUI : Enable

IP Settings

<< Back    Cancel    Save

## 7.14 Report

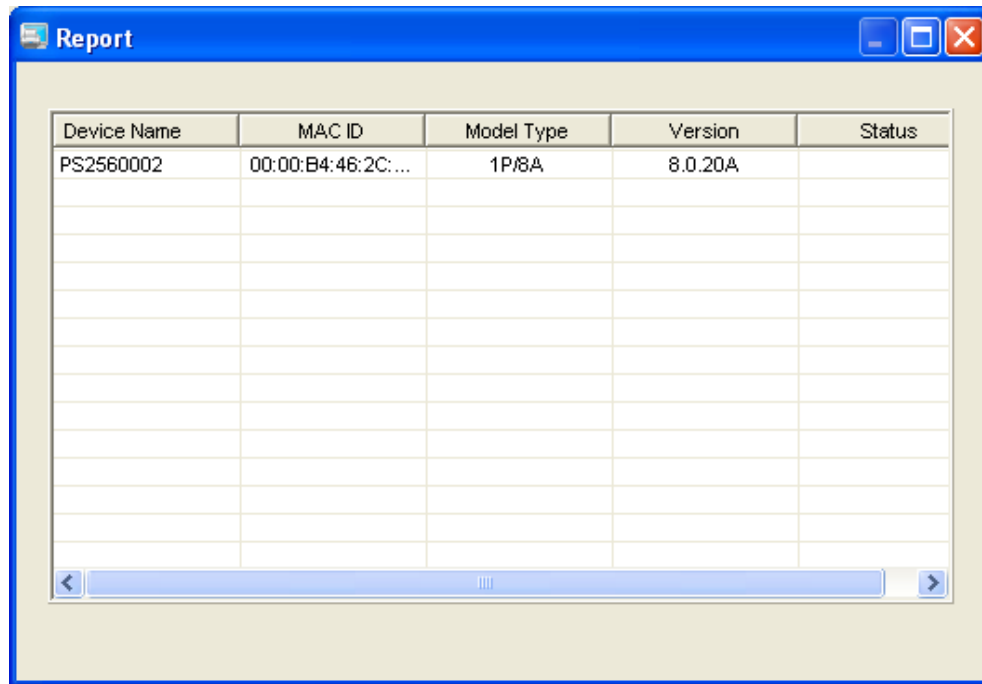

Device Name	MAC ID	Model Type	Version	Status
PS2560002	00:00:B4:46:2C:...	1P/8A	8.0.20A	

Click "Report" icon  on the tool bar, the Report window will pop up.

The report lists basic information of all available printer servers on the network. The information includes Device Name, MAC ID, Model Type, Firmware Version and Status of printer server.

## **8. Web Management**

## 8.1 Introduction

Printer server can be configured and managed on the Web. Through Local Area Network, or even Internet, administrator can easily configure and manage printer server's various main functions in browsers. Simply enter printer server's IP address into your browser's address field to manage a printer server by printer server's built-in Web Server.

The default IP Address, User Name and Password settings of the Printer server are as follows.

IP Address: 192.168.2.2

User Name: Admin

Password: 1234

## 8.2 Login

You may use any Web Browser to review the status or configure the settings of the printer server. After entering the IP address of the printer server, a login page display. You have to enter correct “User Name” and “Password” before going to the Web Management pages.

Notes: Default User Name is “admin”, default password is “1234”.

Connect to 192.168.2.2

Default password:1234

User name: admin

Password: .....

☐ Remember my password

OK Cancel

## 8.3 Device Status

### 8.3.1 System

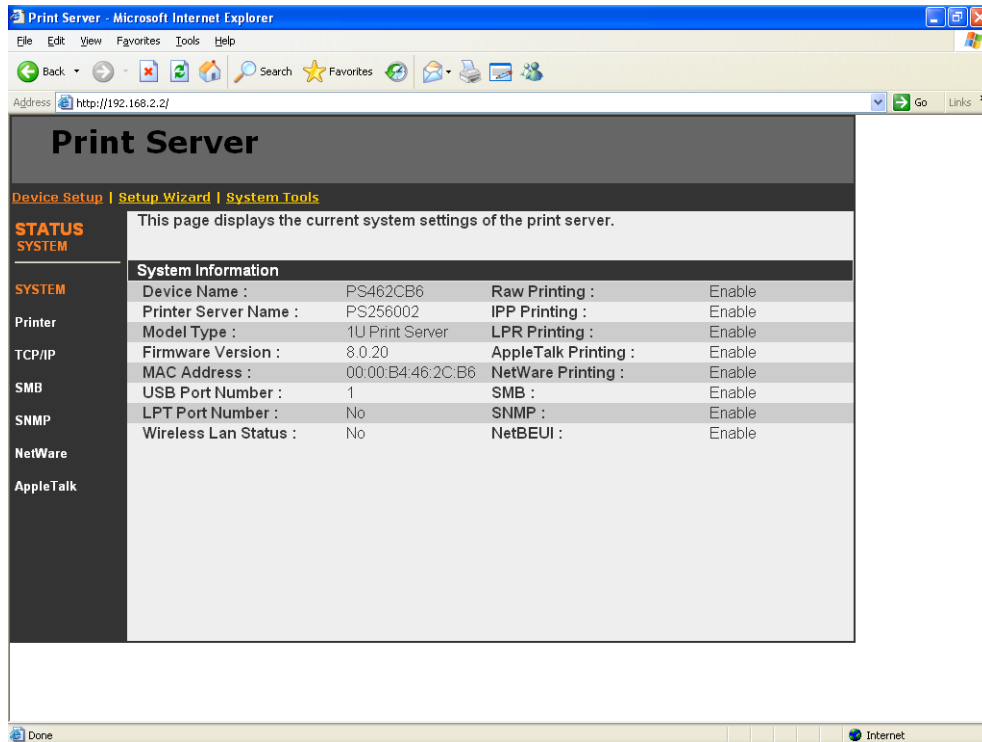

System Information includes “Device Name”, “Printer server Name”, “Model Type”, “Firmware Version”, “MAC Address” and the protocols enabled status, etc.

8.3.2 Printer

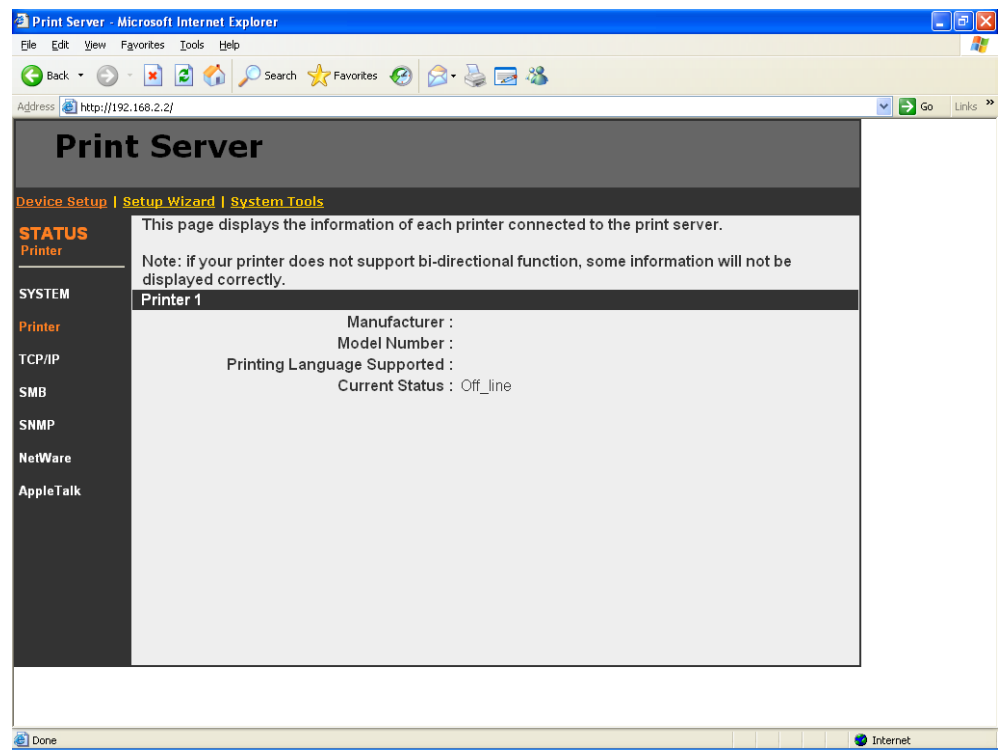

This page lists information of printer connected to the printer port.

### 8.3.3 TCP/IP

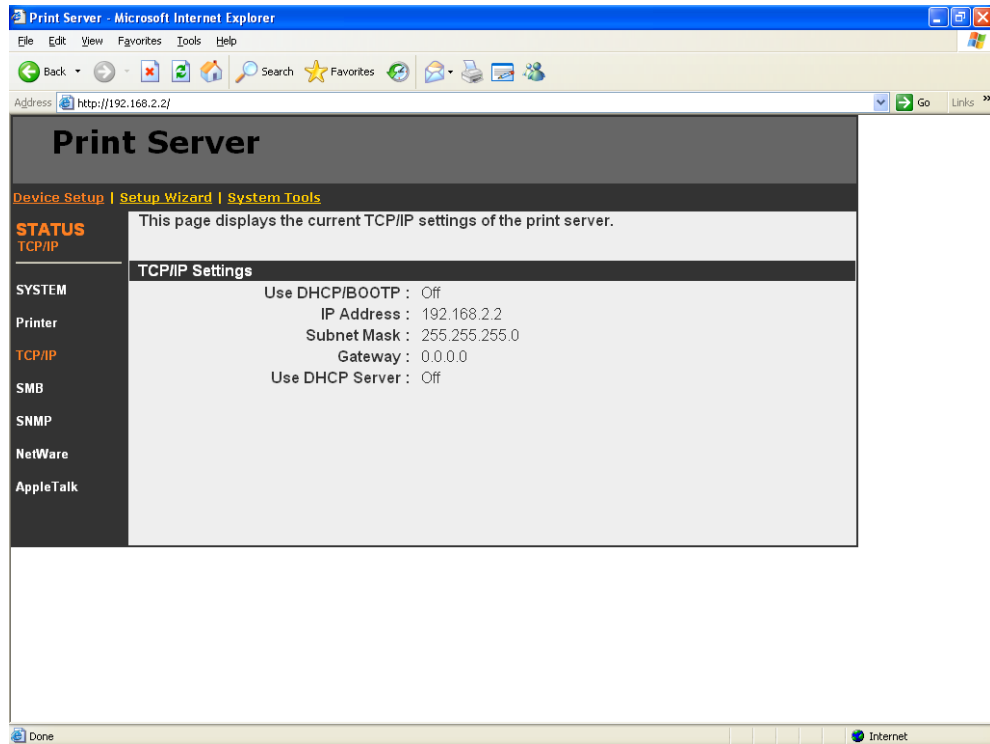

This page lists all TCP/IP settings of the printer server including “IP Address”, “Subnet Mask” and “Gateway”. It also displays if the DHCP server is enable or not.

### 8.3.4 SMB

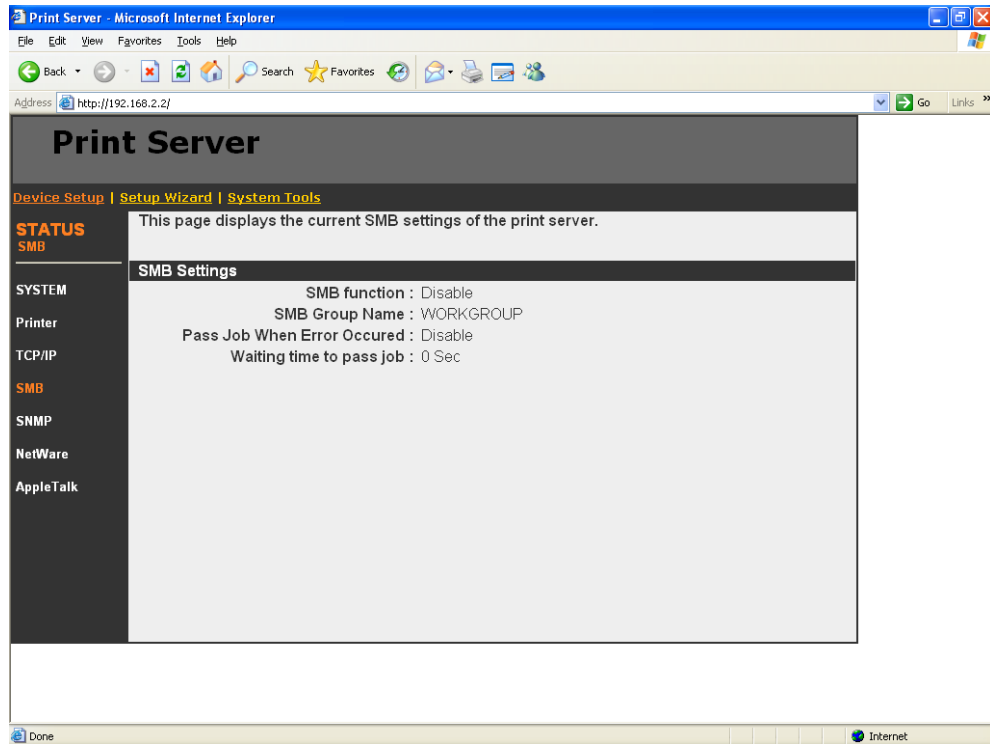

This page lists the SMB group and the pass job interval time settings of the printer server.

### 8.3.5 SNMP

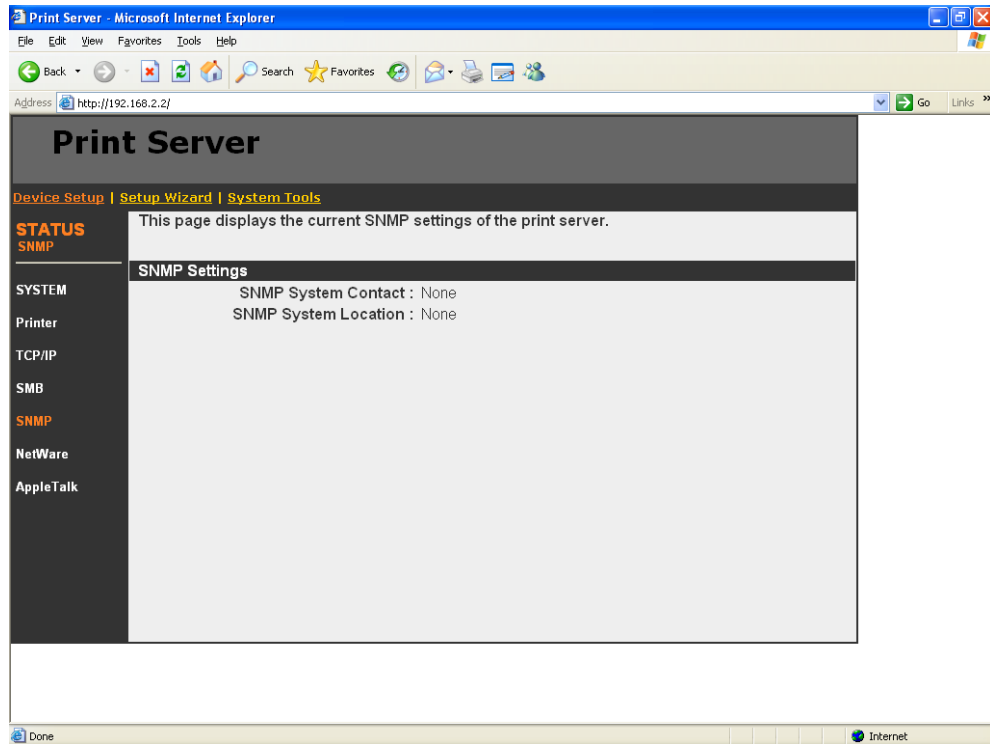

This page lists the SNMP settings of the printer server. It includes the settings of “SNMP System Contact” and “SNMP System Location”.

### 8.3.6 NetWare

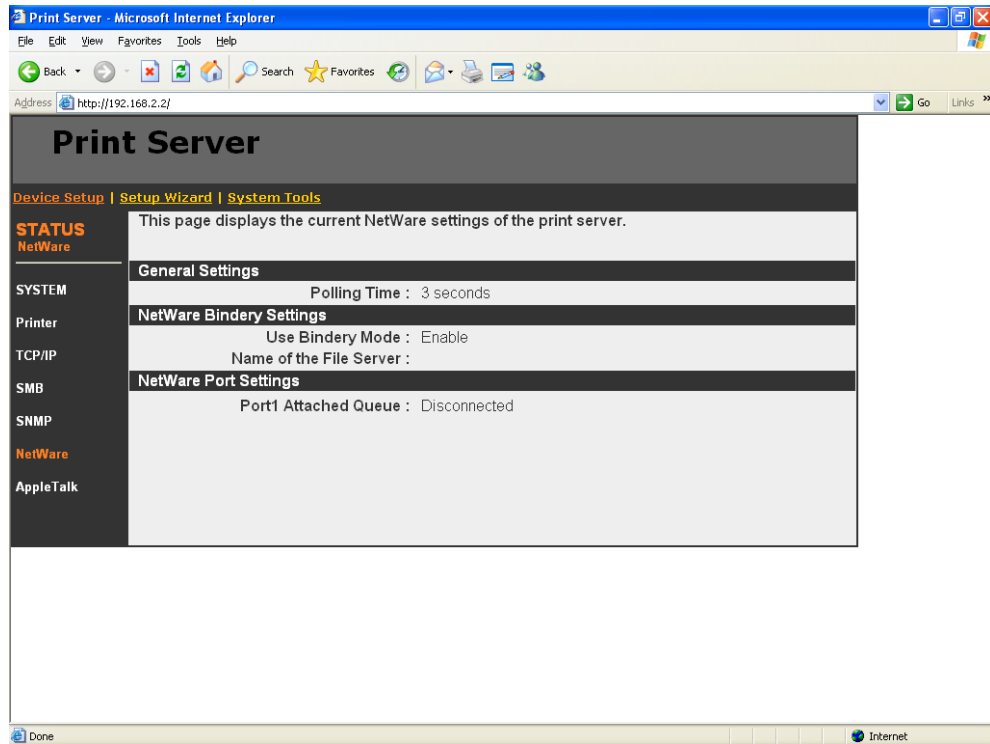

This page lists NetWare settings, including “Polling Time”, “Use Bindery Mode”, “Name of the File Server” and “Port Attached Queue”.

### 8.3.7 AppleTalk

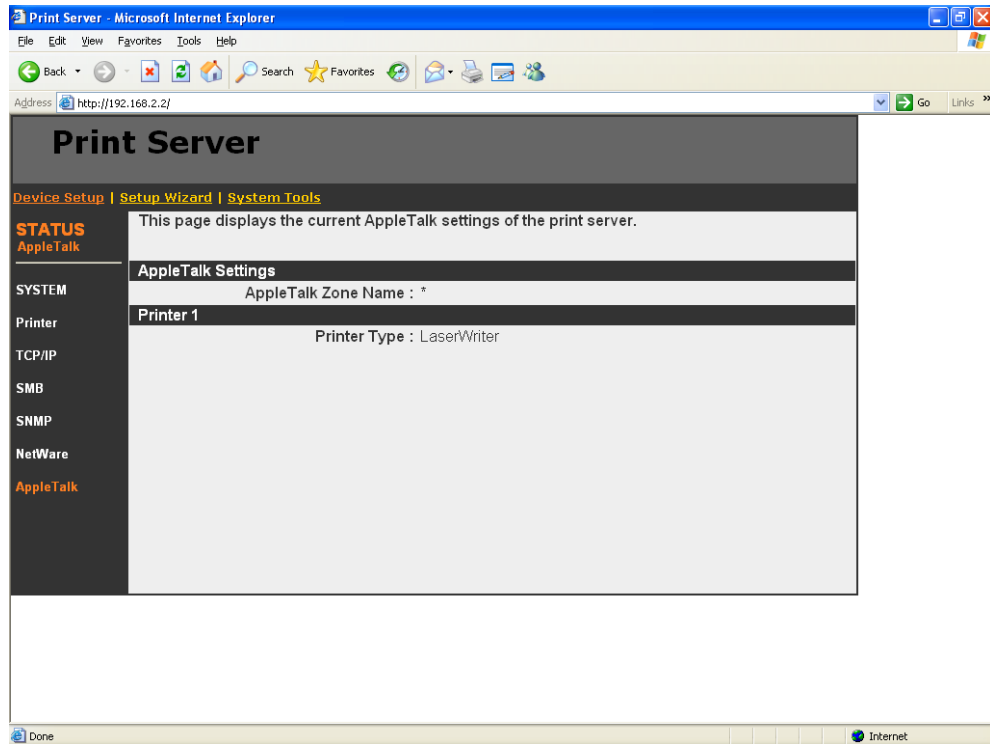

This page lists AppleTalk settings, including “AppleTalk Zone Name” and “Printer Type” of the printer connected to the print port.

## 8.4 Setup Wizard

### 8.4.1 System

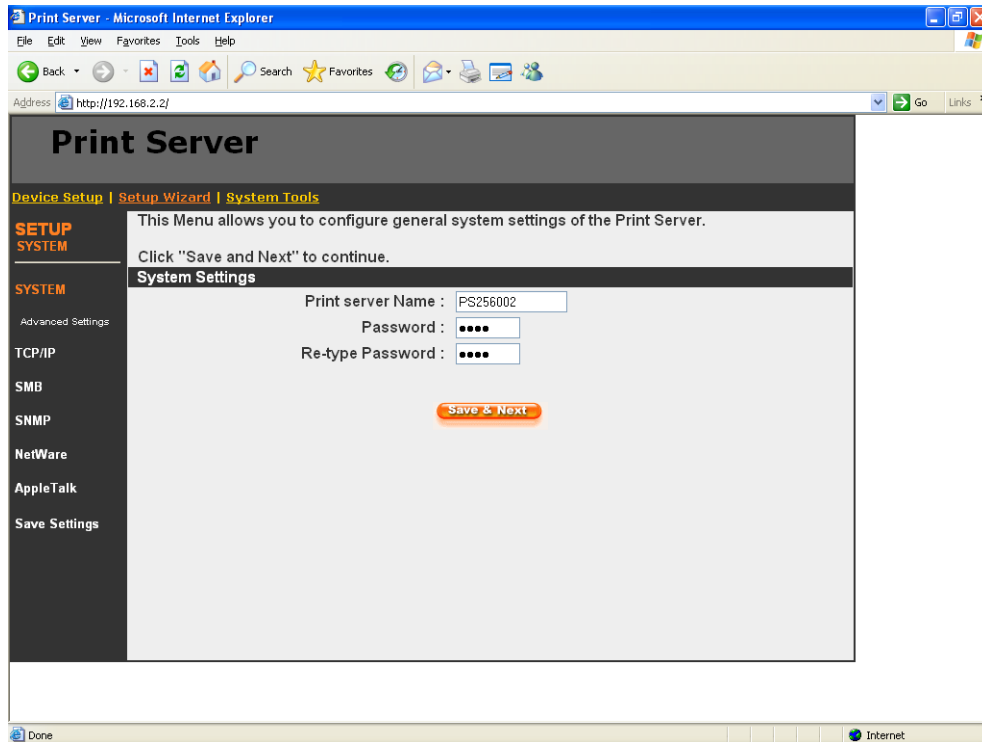

You can change the printer server name and password of the printer server from here.

**Printer server Name**, the name of the printer server. You can use this name to identify the printer server when you are searching for the printer server by the administration and client utilities.

**Password**, enter the password you want to change to the printer server. The password can be up to 7-digit alphanumeric format. The default password is "1234".

**Re-type Password**, enter the password you want to change to the printer server again.

#### 8.4.1.1 Advanced Settings

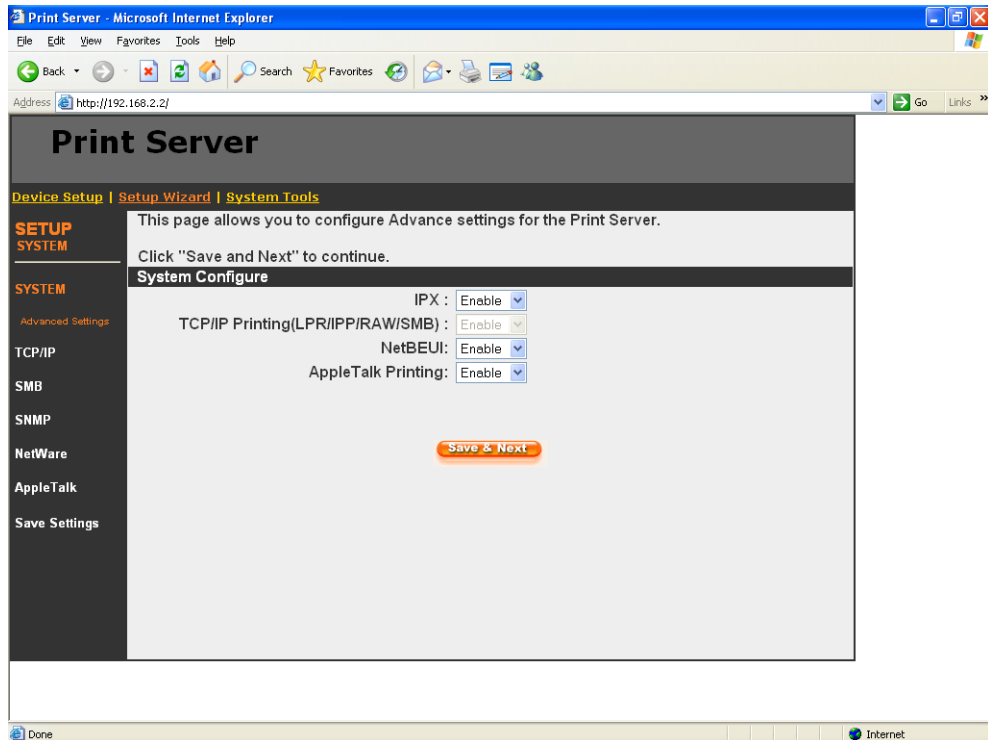

You can enable/disable the printing protocols from the screen. To enable the function, please select "Enable"; to disable the function, please select "Disable".

## 8.4.2 TCP/IP

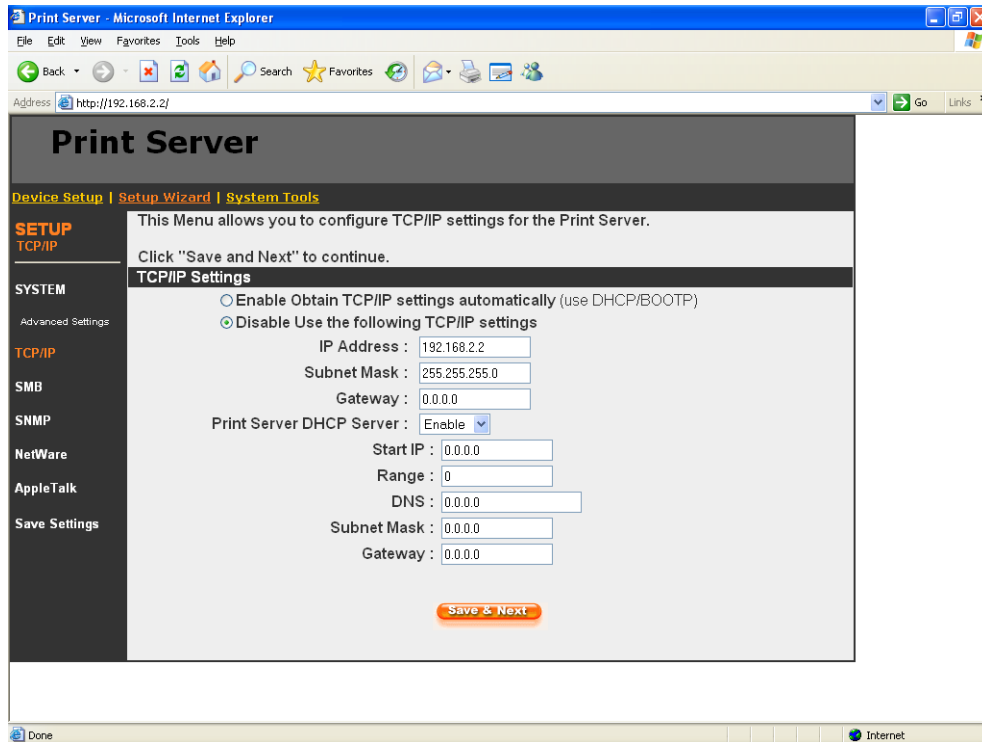

You can configure the printer server to automatically get IP from DHCP server or manually specify static IP. The printer server also has a built-in DHCP server. You can enable this DHCP server and let it manages IP for you.

If you need the printer server to automatically get an IP from DHCP server, select “Enable Obtain TCP/IP Settings Automatically (Use DHCP/ BOOTP)”. You also can select “Disable Use the following TCP/IP Settings” to manually assign “IP Address”, “Subnet Mask” and “Gateway” for the printer server.

You can enable/disable or set auto for the printer server’s DHCP server. The DHCP server is disabled by default. If the DHCP Server is enabled or set Auto, you have to assign a range of IP addresses here. Fill in the “Start IP”, “Range”, “DNS”, “Subnet Mask” and “Gateway”, and the printer server will assign a unique IP for each client. Note that when “Auto” is selected, the DHCP Server of the printer server will be enabled only when there is no other DHCP Server within the network.

### 8.4.3 SMB

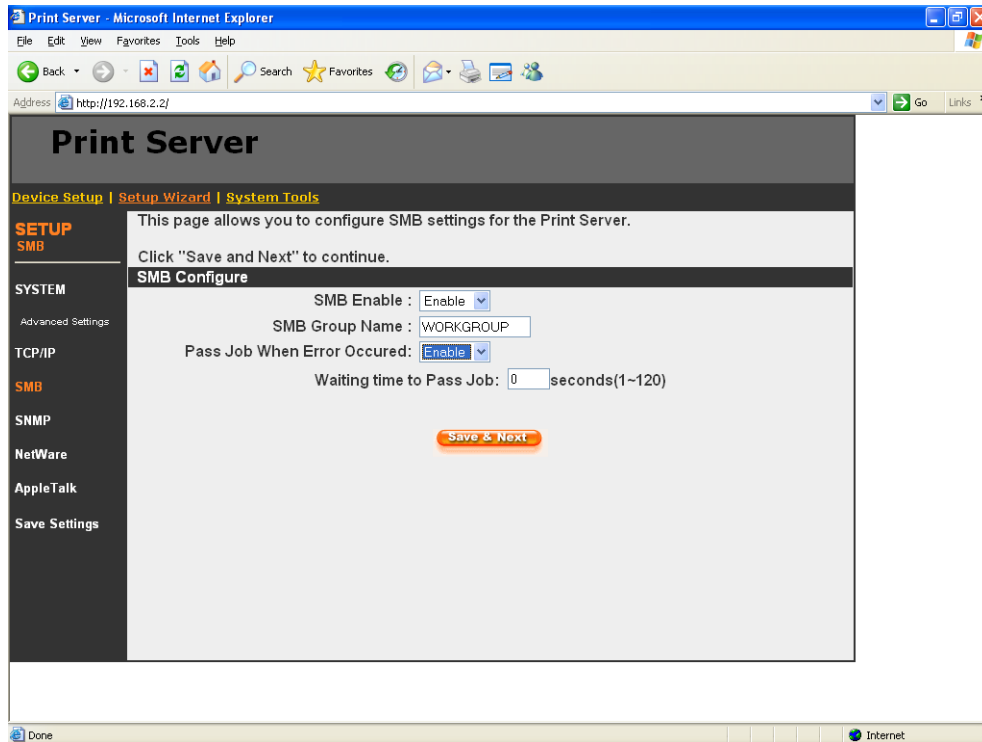

You can enable/disable the SMB protocol from here. If SMB is enabled, enter the "SMB Group Name" to specify the SMB group that this printer server belongs to. All PC should join the same group before they can use this printer server by SMB protocol.

"Pass Job When Error Occurred" is for you to set the interval time for bypassing the current printing job in order to avoid the printing job is not printed completely while the printer is interrupted unexpectedly because of paper out or off line.

## 8.4.4 SNMP

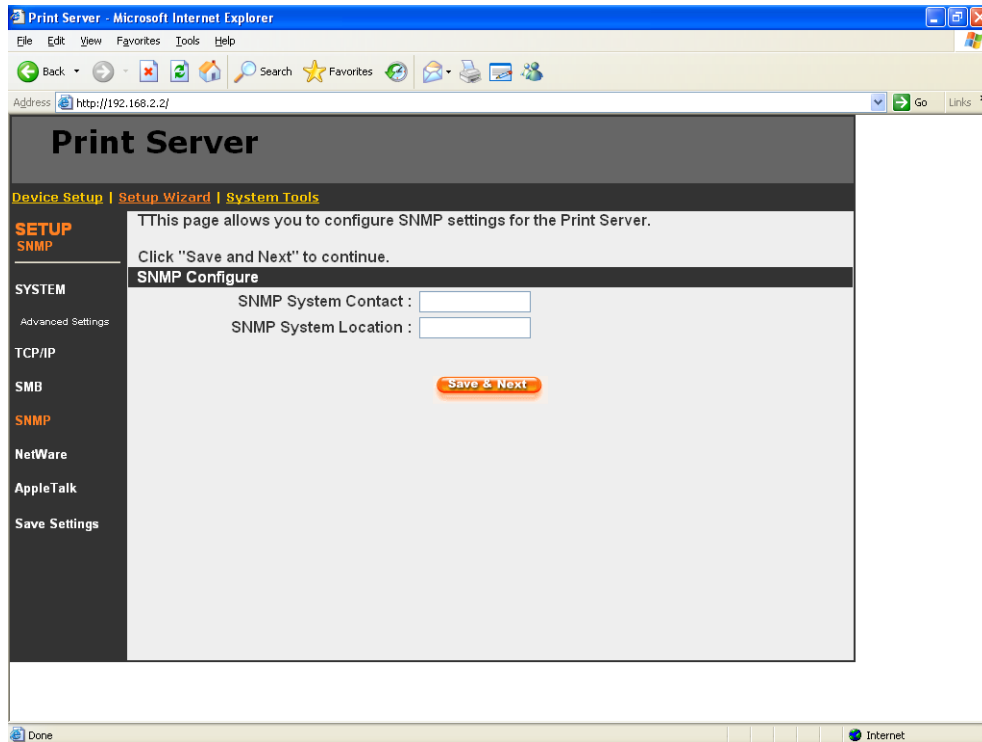

The printer server supports SNMP configuration. If it is enabled, please set up the following parameters.

**SNMP System Contact:** You can enter the printer server administrator's contact information here. This information will be displayed in the SNMP management tool.

**SNMP System Location:** You can enter the installed location of the printer server here. This information will be displayed in the SNMP management tool.

## 8.4.5 NetWare

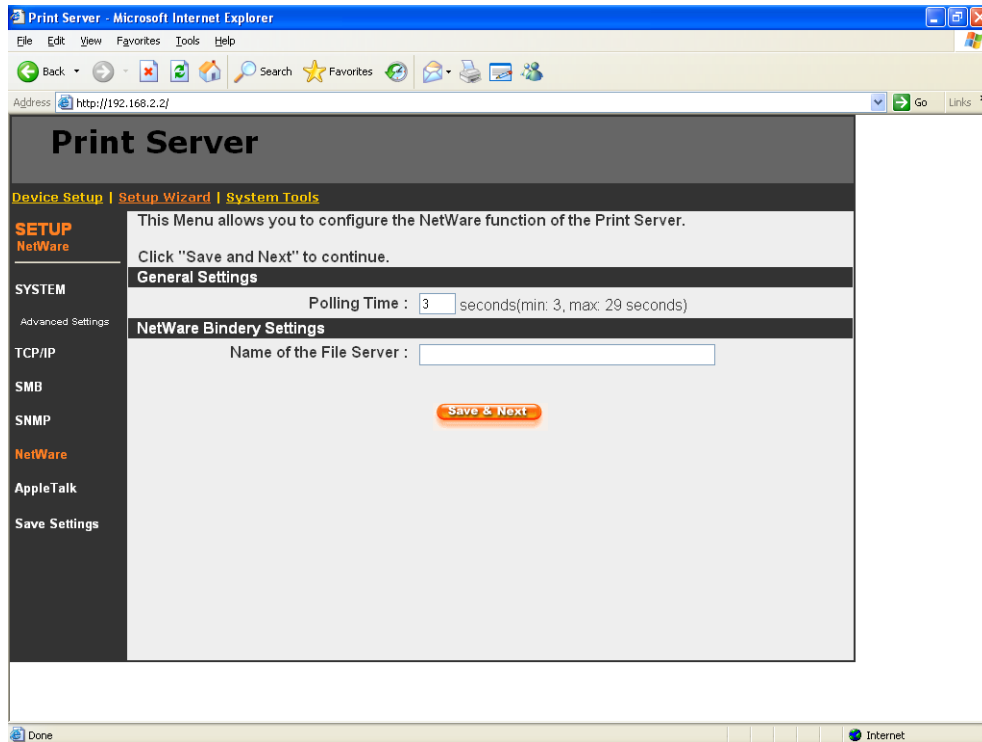

This printer server supports NetWare Bindery Printing method. The printer server periodically polls the NetWare server printer queues for printing jobs. You have to assign the NetWare server name, printer server polling interval and the name of queue on the NetWare server for each printer port.

**Polling Time** is the polling interval of the printer server for waiting printing jobs on the NetWare server.

**Name of the File Server** is the name of the NetWare file server that provides printer queues.

## 8.4.6 AppleTalk

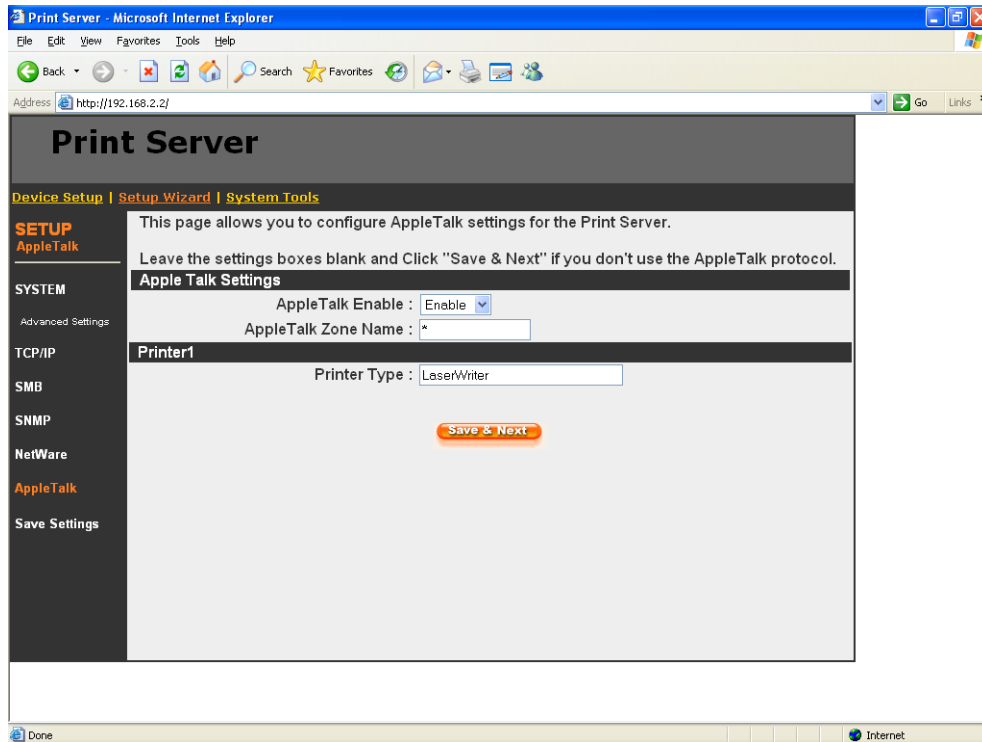

AppleTalk is a data communication protocol often used by Macintoshes. The printer server can use these parameters to join the AppleTalk network and share the printer to other AppleTalk workstations. You have to select to enable or disable AppleTalk, and setup the "Zone Name" and "Printer Type" for each printer port of this printer server.

**AppleTalk Enable:** Enable or disable "AppleTalk".

**AppleTalk Zone Name:** Printer server has to join zones of AppleTalk before it can be shared to other workstations. Only workstations in the same zone can share the printer. If you want to share the printer to all workstations in all Zones, you should enter only "\*" in the "Zone Name" field.

**Printer Type,** the type of printer attached to each printer port. You can get the printer type from the manufacturer of the printer.

## 8.4.7 Save Settings

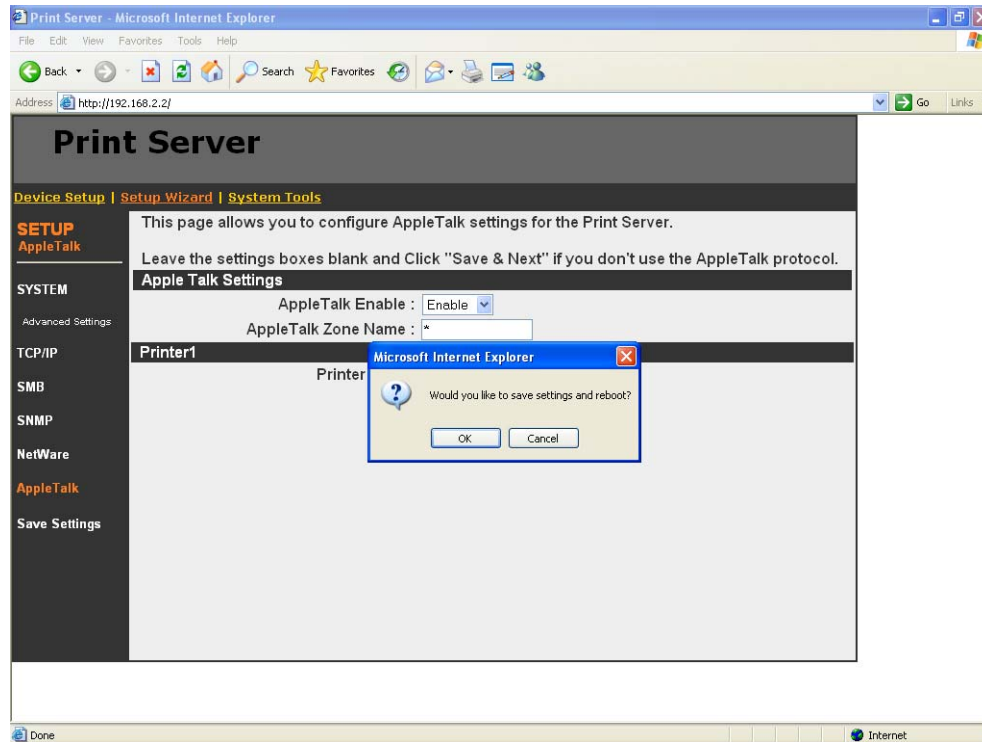

You can click the "Save Settings" to save the settings and restart the system.

## 8.5 System Tools

### 8.5.1 Load Default

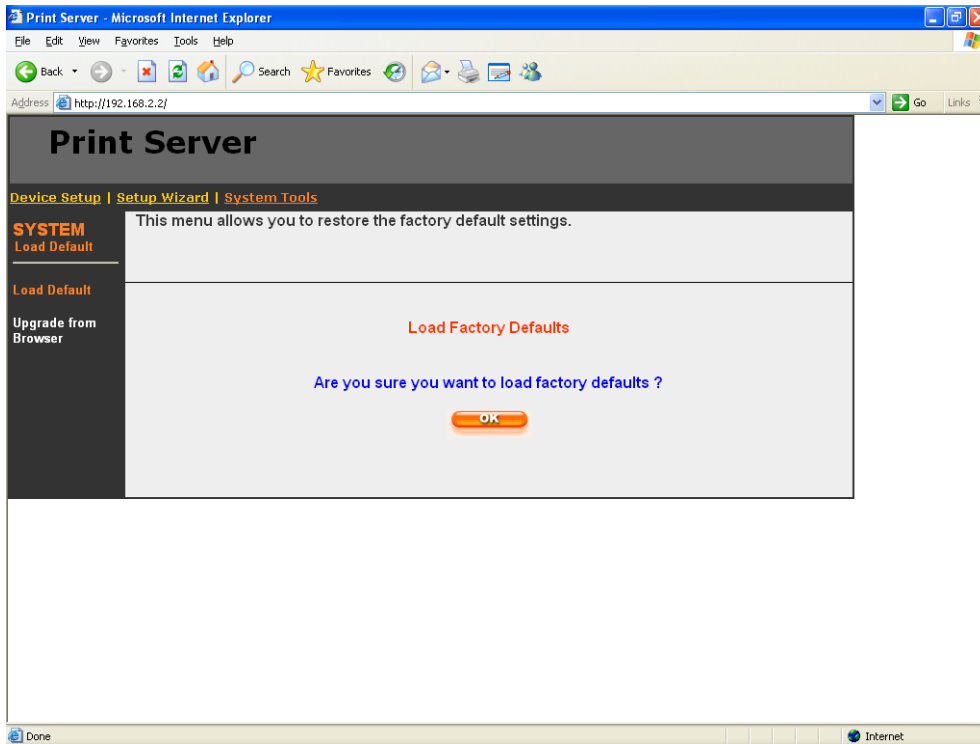

You can use this page to restore the factory default settings. All of your previous setup will be cleared.

## 8.5.2 Upgrade Firmware from Browser

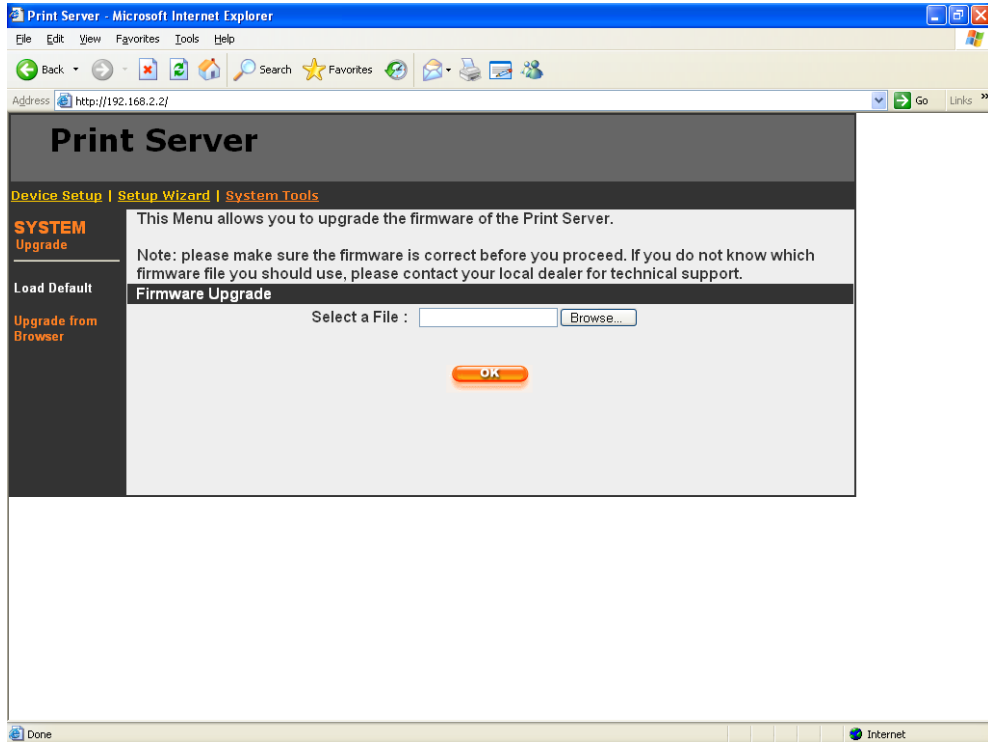

You can upgrade new firmware for this printer server in this page. Click "Browse" to select the new firmware in your storage and then click "OK", the firmware will be updated in several minutes. Be aware that if you have started upgrading firmware, you have to follow all the upgrading steps or the printer server can't turn back to normal configuration.

## **9. IPP Printing**

## **9.1 Introduction**

IPP (Internet Printing Protocol) Printing provides a convenient way of remote printing service by TCP/IP. The printer server can support IPP printing by default. It is needless to do any setting. Any PC that can support IPP printing, for example Windows 2000/XP, can directly uses the printer server by IP. By using the IPP printing, you can share the printer to all the PC's that can access the printer server by IP. You can even share your printer to Internet users.

**Note:** IPP does not support Windows 98SE/ME, Linux and MAC OS

## 9.2 System Setup

### 9.2.1 Printer server Side

It is needless to do any setting on the printer server side. Make sure the printer server has correct IP settings. If you want to share the printers to Internet users, you have to set a real IP to the printer server. You also have to make sure that any gateway, router or firewall does not block IPP protocol if you have these gateway devices installed in your network.

### 9.2.2 Client Side

You only need to perform Window's standard **Add New Printer** procedure.

Step1. Click "Start", choose "Settings" and select "Printers and Faxes".

Step2. Click "Add a Printer".

Step3. The "Add Printer Wizard" is displayed. Click "Next".

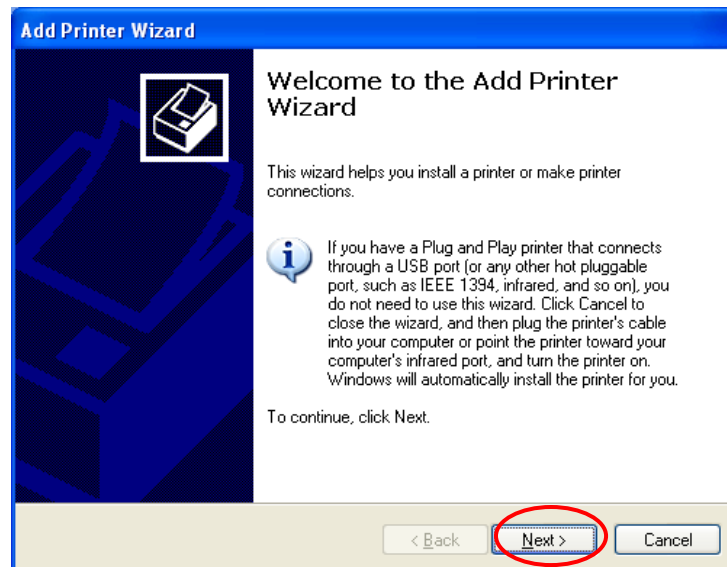

Step4. Select “A network printer, or a printer attached to another computer”. Click “Next”.

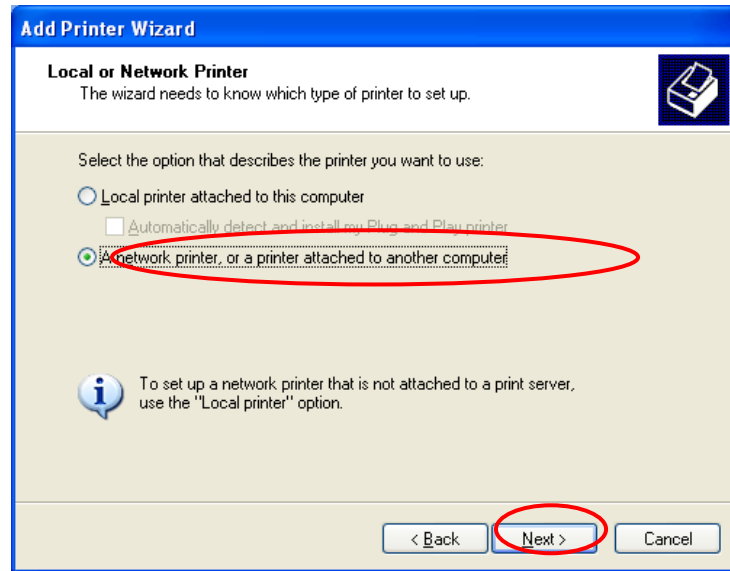

Step5. Select “Connect to a printer on the Internet or on a home or office network” and enter the URL of printer server. The URL format is “http://IP:631/Port Name”. The IP should be the printer server’s IP. The number 631 is IPP standard port number. Port Name is the port name of printer server that your printer is connected to. The default port name is “lpt1”. One example of the URL is http://192.168.3.66:631/lpt1. After entering the URL of printer server, click “Next”.

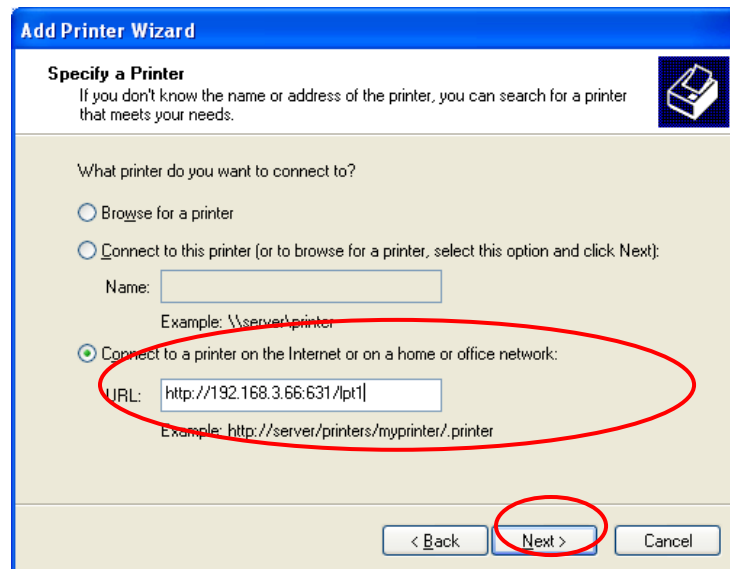

Step6. Select a suitable printer manufacturer and the printer model and click “Next”. If your

printer is not in the list, click “Have Disk...” to install the driver of the printer. After installation, the printer model will be added to the list.

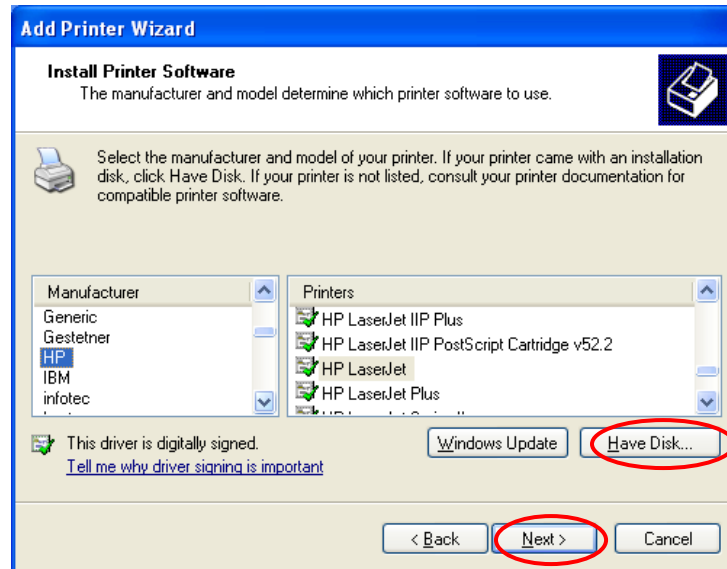

Step7. Choose to set the print whether as a default printer or not. Click “Next”.

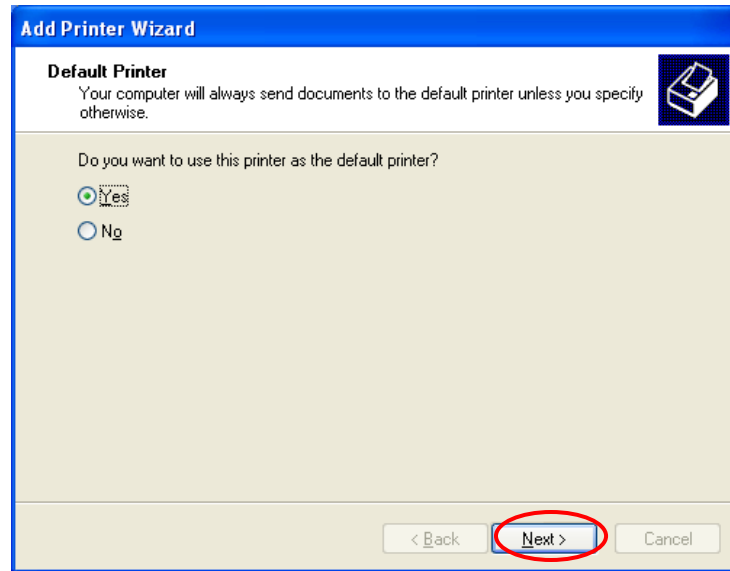

Step8. You have added the network printer to the PC successfully. The information of the printer is displayed in the windows. Click “Finish”.

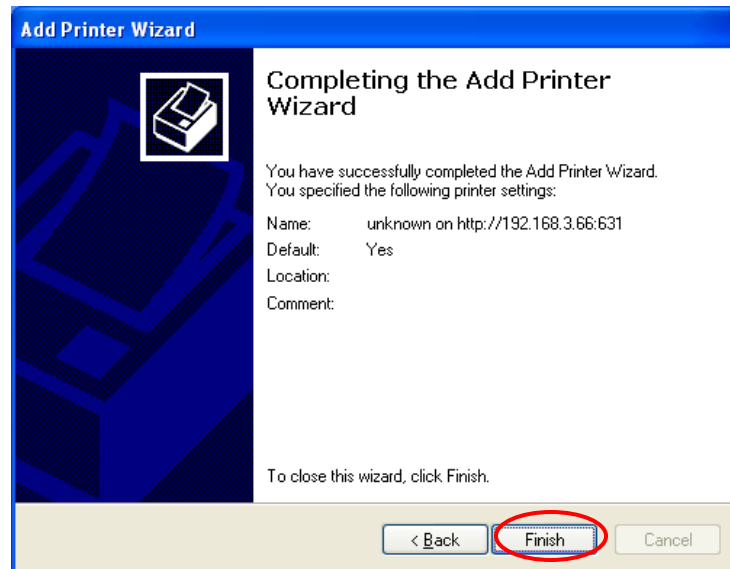

## 10. Windows XP SP2 Setup

In Windows XP SP2, XP SP2's firewall would block the unknown communications. This printer server has allowed the communications data passed through the XP SP2's firewall.

In case that you do not find any printer server listed on the "Available Ports" in "Network Ports Quick Setup", please follow the steps below.

Step1. Click "Start", choose "Settings" and select "Network Connections".

Step2. Right click "Local Area Connection" and select "Properties".

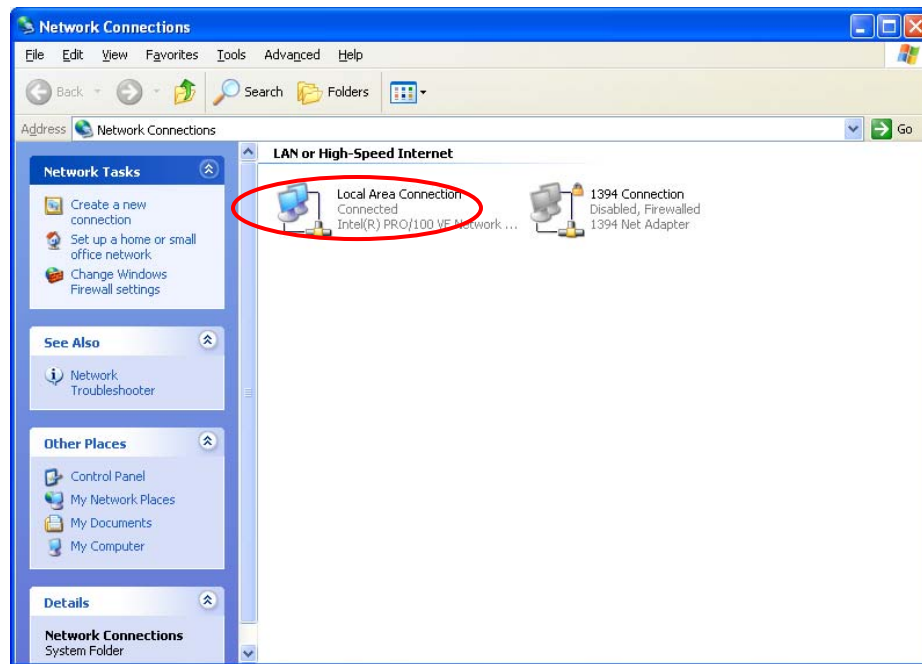

Step3. Select "Advanced" tab and click "Settings..."

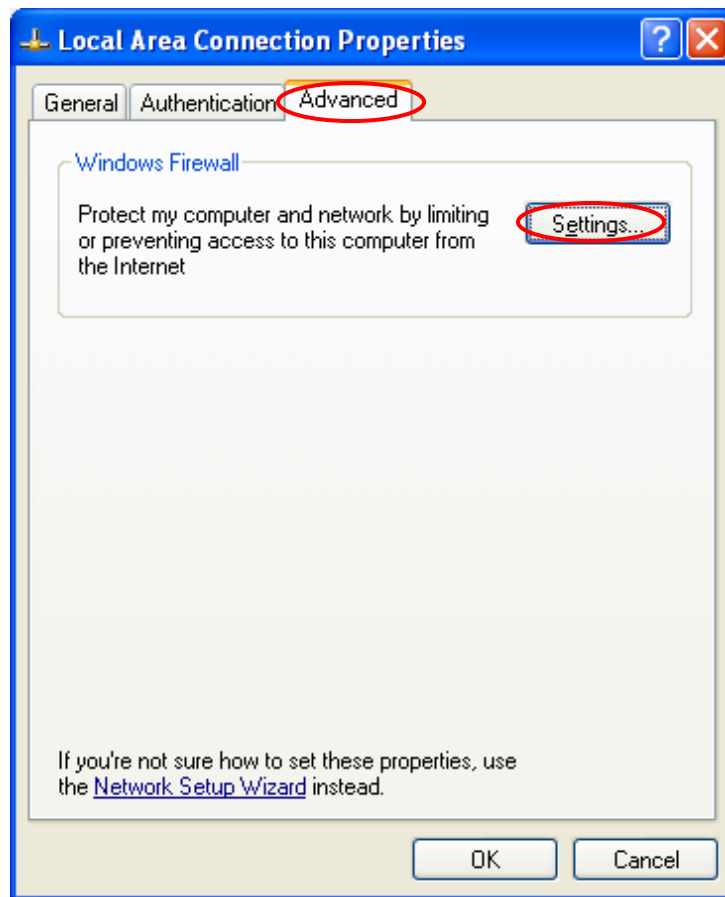

Step4. Select “Exceptions” tab and click “Add Program...”.

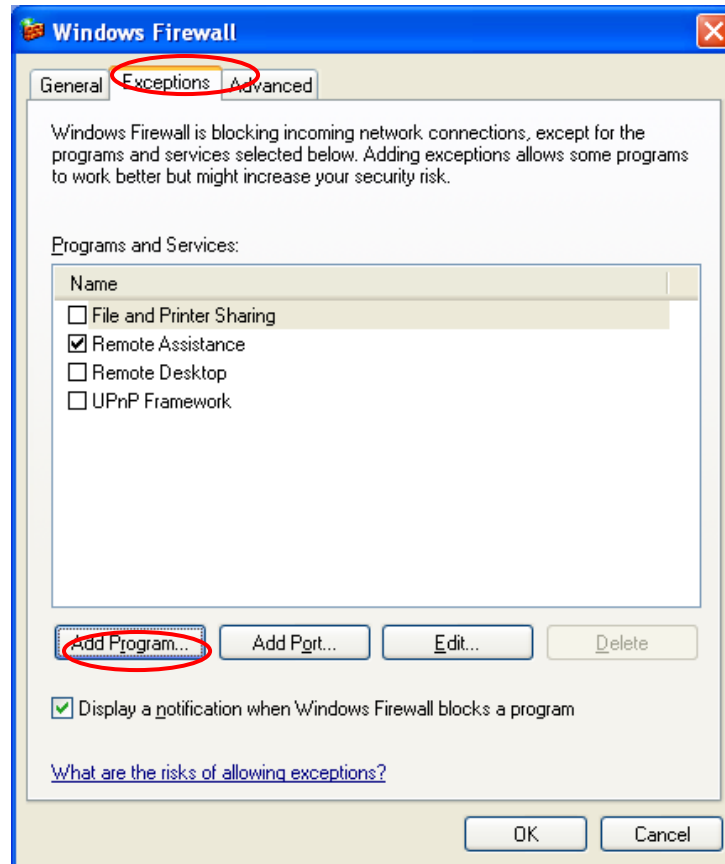

Step5. Click “Browse” to add a new program.

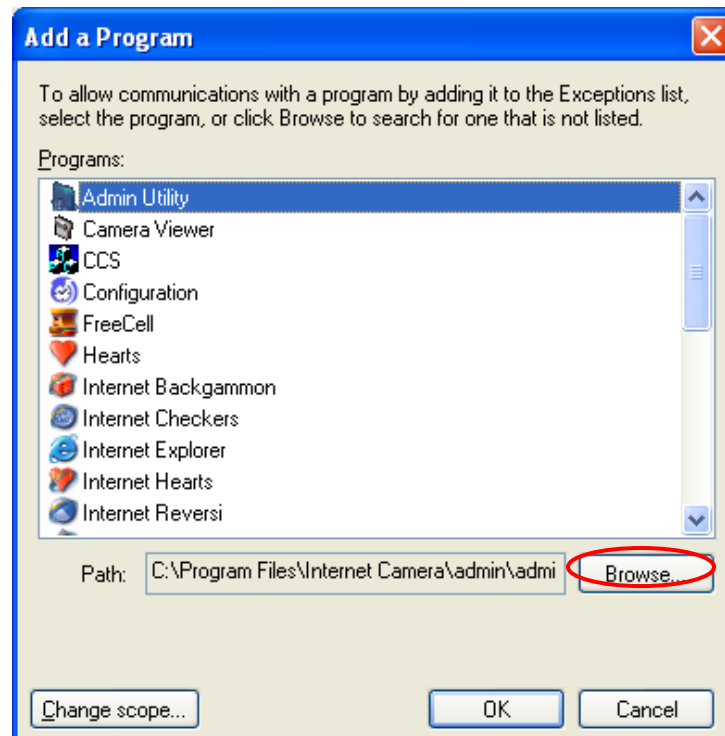

Step6. Open the “NPUtil” file from “C:\Program Files\PrintServer Utilities” (where C:\ is the system drive).

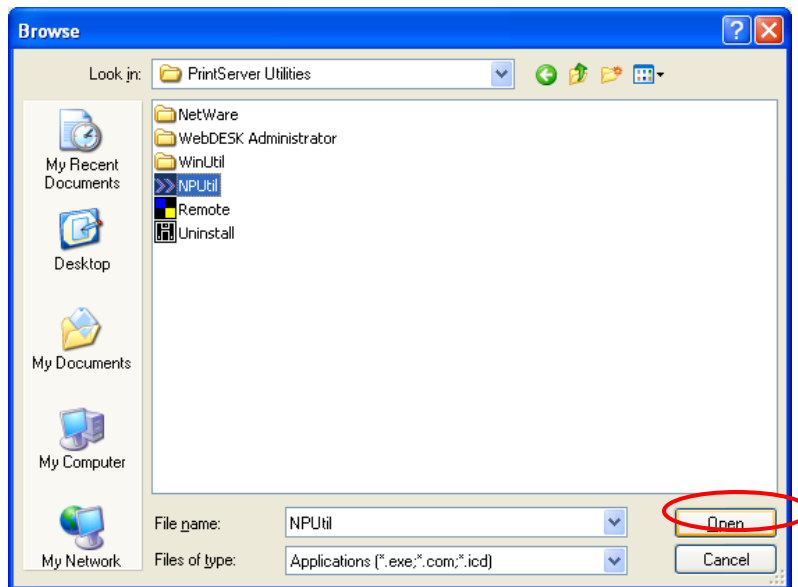

Step7. A new program “Network Ports Quick Setup” is displayed in the list, click “OK”.

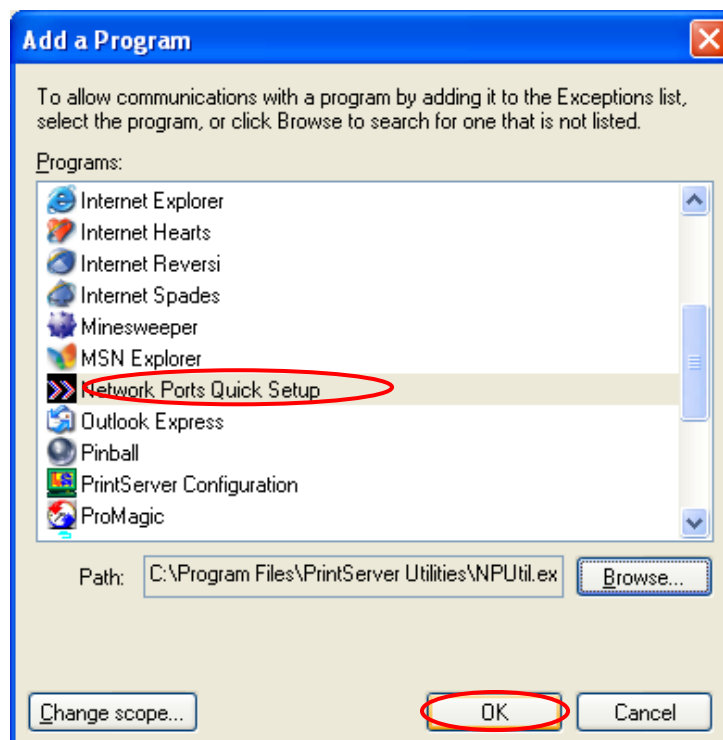

Step8. Click "Ok". You have completed the setting. The Windows XP SP2 will allow the incoming network connections activated by the program.

