

Windows Vista LPR

1. Assume you had already installed the printer driver. Right-click the printer driver to open its properties.

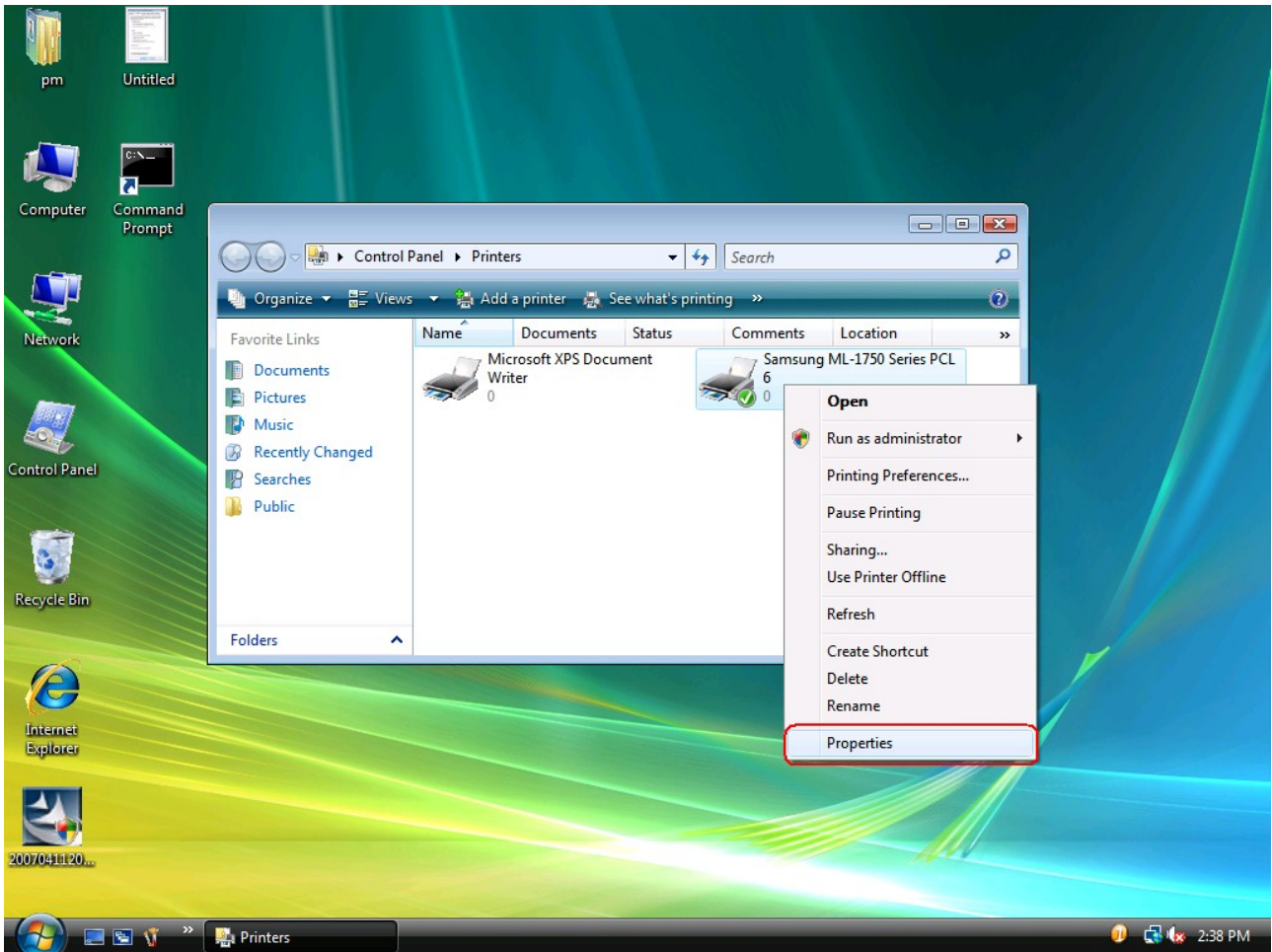

2. Click **Ports** and then click **Add Port....**

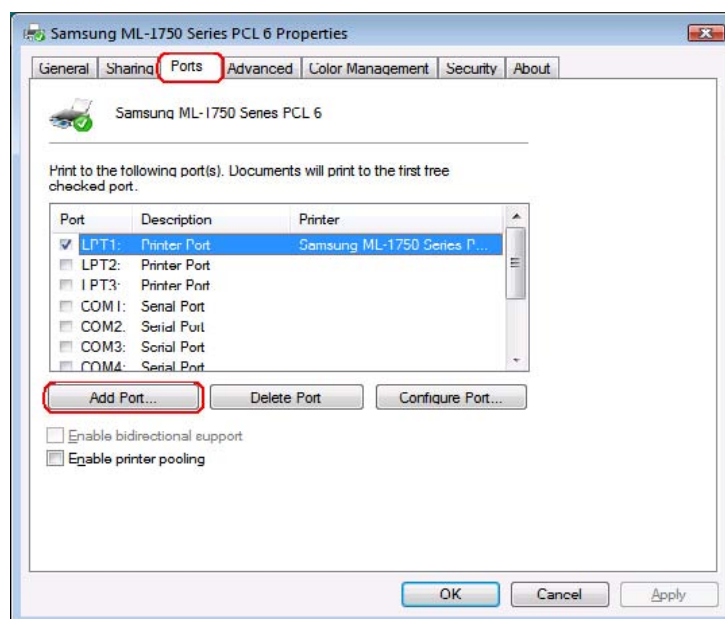

3. Select **Standard TCP/IP Port** and then click **New Port....**

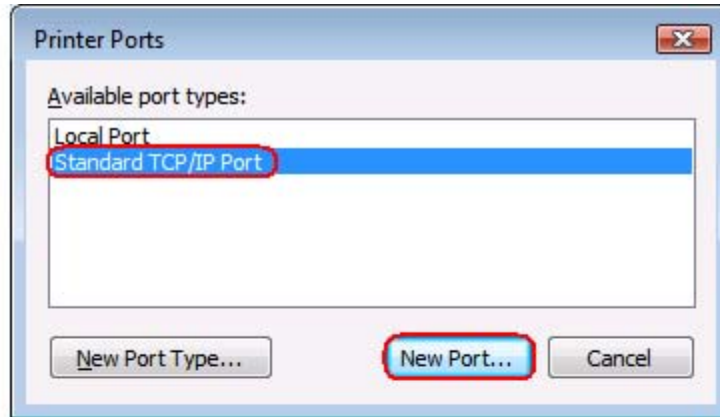

4. Next.

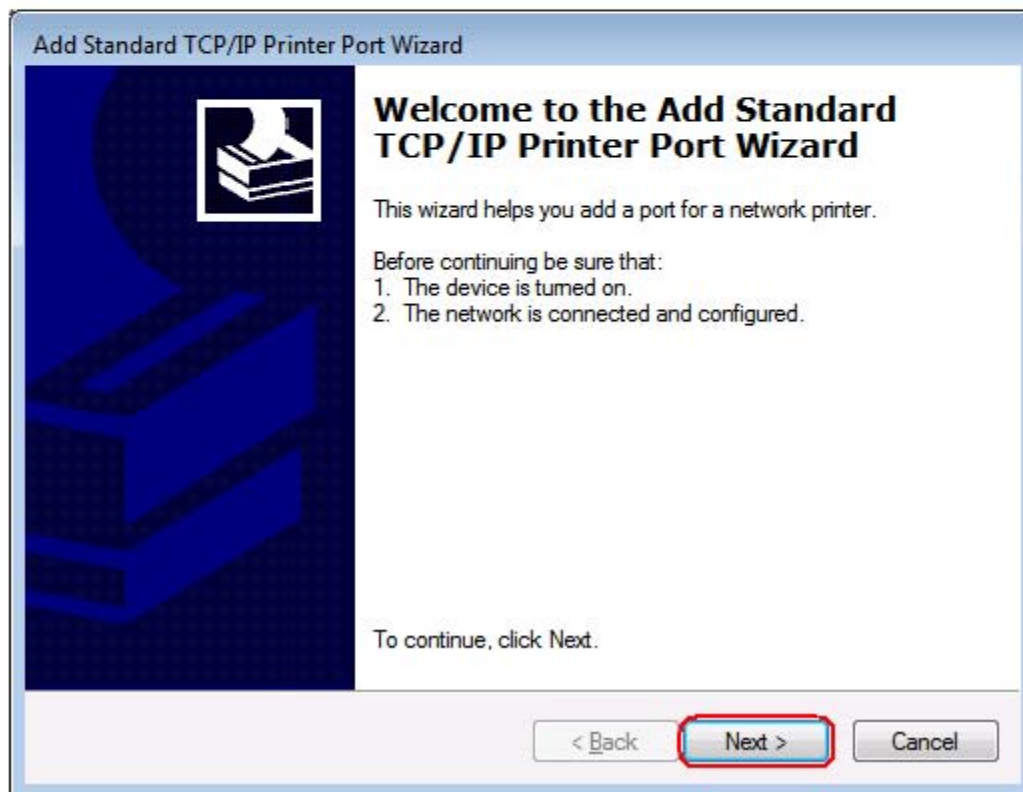

5. Printer Name or IP Address: Input the IP address of the print server. (For example: 192.168.1.99) Port Name: Input the port name of the print server. (For example: IP_192.168.1.99_LP1) Next.

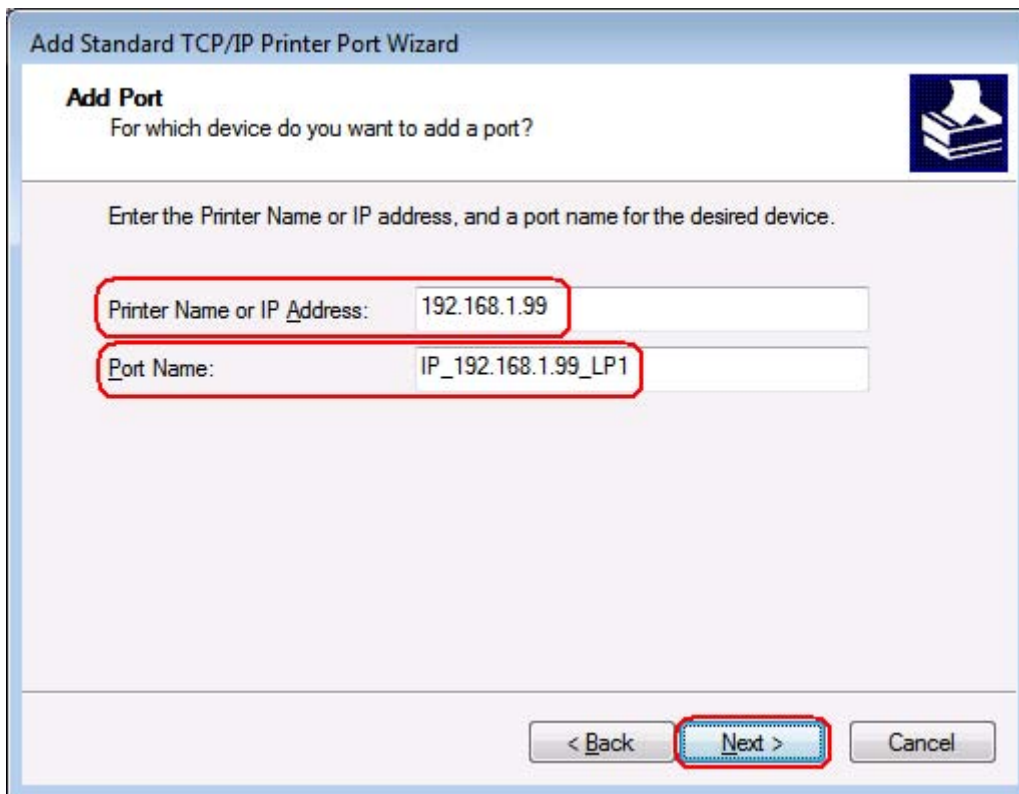

6. Select **Custom** and then click **Settings...**

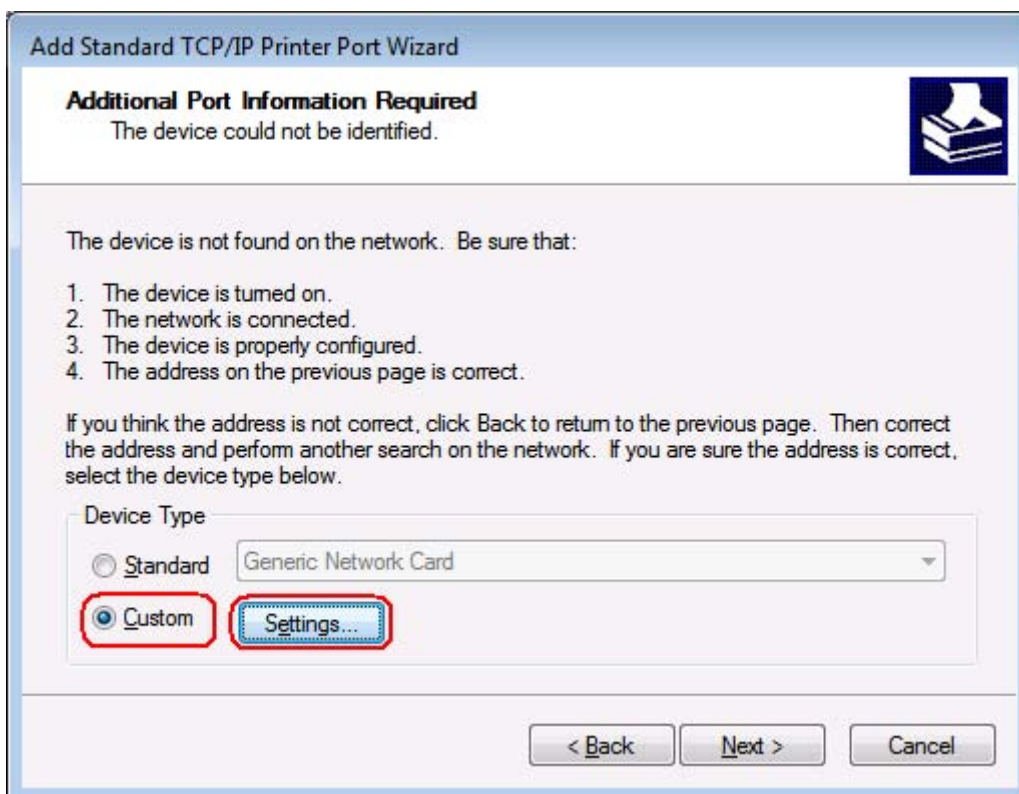

7. Protocol: **Select LPR.**

LPR Settings: **Input LP1.**

Click **OK.**

Configure Standard TCP/IP Port Monitor

Port Settings

Port Name: IP_192.168.1.99_LP1

Printer Name or IP Address: 192.168.1.99

Protocol

Raw LPR

Raw Settings

Port Number: 9100

LPR Settings

Queue Name: LP1

LPR Byte Counting Enabled

SNMP Status Enabled

Community Name: public

SNMP Device Index: 1

OK Cancel

8. Click **Next**.

Add Standard TCP/IP Printer Port Wizard

Additional Port Information Required
The device could not be identified.

The device is not found on the network. Be sure that:

1. The device is turned on.
2. The network is connected.
3. The device is properly configured.
4. The address on the previous page is correct.

If you think the address is not correct, click Back to return to the previous page. Then correct the address and perform another search on the network. If you are sure the address is correct, select the device type below.

Device Type

Standard Generic Network Card

Custom Settings...

< Back Next > Cancel

9. Finish.

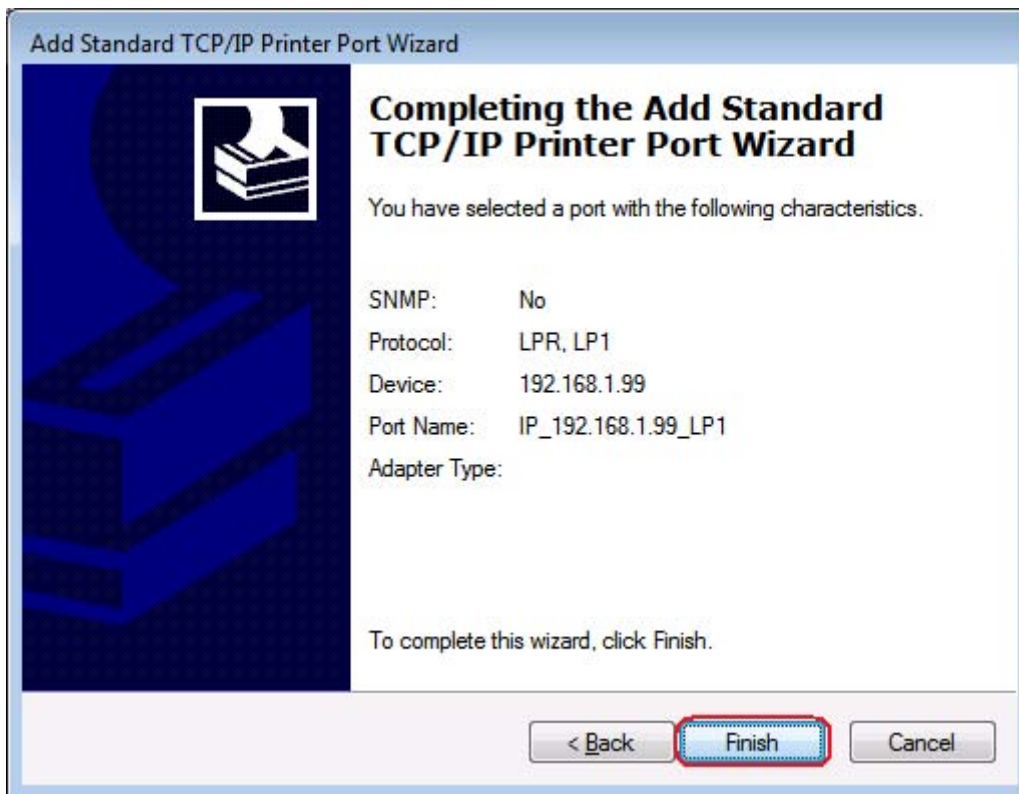

10. Close.

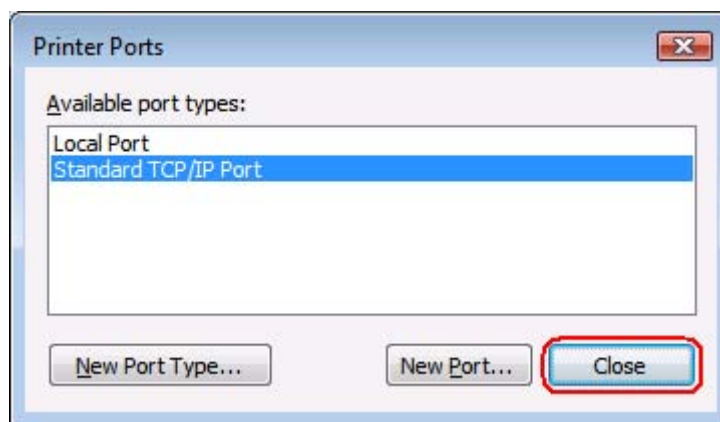

11. We had already configured a LPR print port.
Click **Apply**.

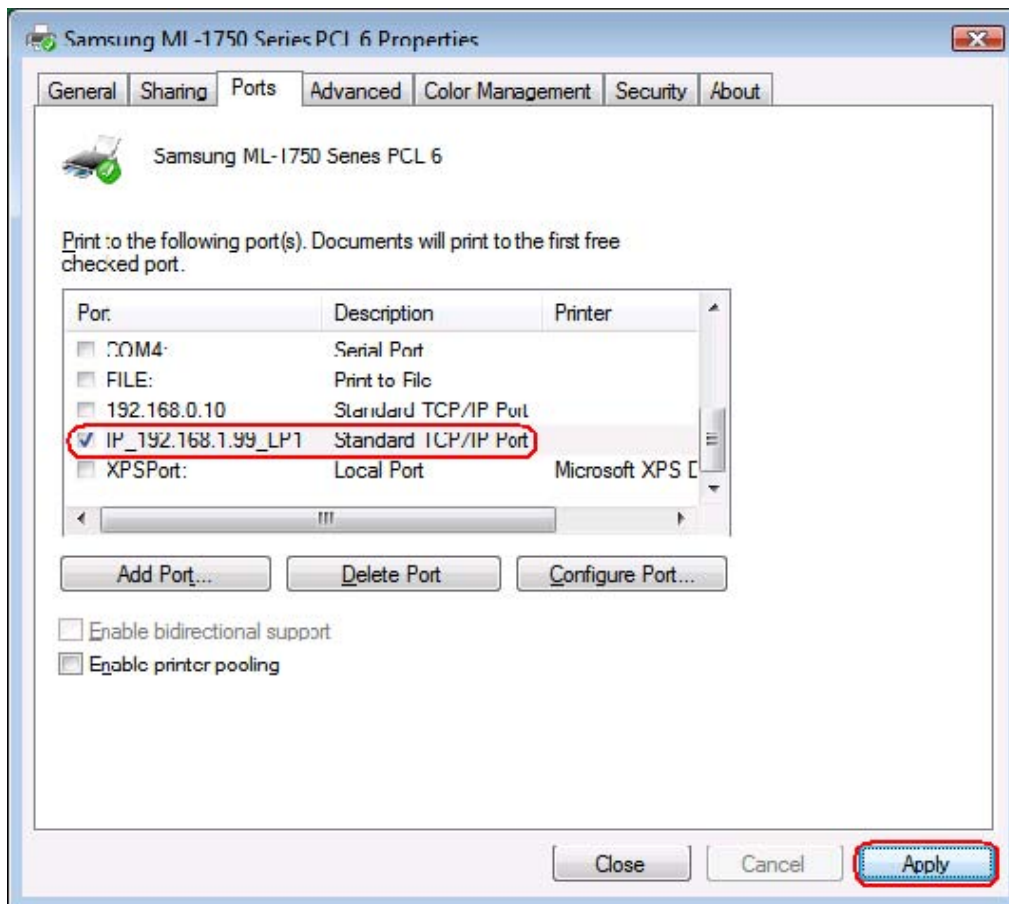

12.OK.

